The Weather
Oakland and Vicinity—Tonight and Tuesday fair; light northerly winds.

Oakland Tribune

Exclusive Associated Press Service
United Press International News Service

HOME Edition

VOLUME XCX—THREE CENTS—SUNDAY—TEN CENTS. OAKLAND, CALIFORNIA, MONDAY EVENING, JANUARY 14, 1924
Copyright, 1924, by TRIBUNE Publishing Co.
NO. 14.

COUNCIL VOTES TO PURCHASE REDWOODS

Mayor Urges Huge Harbor Plan

BELFORD STOLE $15,000, POLICE TOLD; FAKE HUBBY FLEES IN EXPRESS WAGON

Inspectors of the Oakland police department began a search for "Major" Wellington Belford following the receipt of information from the Detroit police today that he was wanted in that city.

The message requested the local police to hold Belford for the Detroit authorities and that he was wanted there on a charge of embezzling $15,000. He was known there, it added, as Martin L. Belford.

According to Inspector Robert Tracy of the Oakland police, records show that he has been wanted since 1921 at Detroit.

RODE AWAY ON EXPRESS WAGON.

Belford, known here as Wellington N. Belford, is supposed to be in hiding in San Francisco. He disappeared Saturday afternoon when ordered out of the Hotel Oakland, and was last seen by the police upon the seat of an express wagon headed toward the San Francisco ferry.

C. J. Walden, secretary of the Royal Packing company of Los Angeles and brother-in-law of Miss Ruth Renick, Oakland actress, said today that he was considering the pressing of additional charges against Belford, following the disclosure Saturday night of what he said convinced him that Belford had lured Miss Renick into a fake marriage ceremony.

Walden said today that, as far as he knew, Belford had not attempted to blackmail Miss Renick's family, but that he thought that the man was working up to some such arrangement.

SOURCE OF WEALTH PUZZLED ACTRESS.

The source of Belford's funds was entirely mysterious to Miss Renick, she said. He had told her that his uncle was president of a San Francisco bank, and he appeared to have unlimited finances, she said. However, when arrested Saturday, Belford had only a few hundred dollars in the bank and was obliged to give his automobile as security for the $500 bail furnished by a bonding house.

Miss Renick today was reported to be in a declining state of health, and under the care of Dr. Sidney J. Durham. In addition to the shock at the discovery that she apparently had never been married to Belford, Miss Renick has been obliged to go ahead with the rehearsals for the new show which opens at the Fulton theater this evening.

STAR HYPNOTIZED, RELATIVES SAY.

Her brother-in-law and Durham express the opinion that Miss Renick had been cast under a hypnotic spell by Belford. Durham, who is the father of Lea Penman, stock actress and friend of Miss Renick, said that he noticed a peculiarity in Belford's eyes when he first met him. He said he had warned his daughter against Belford, saying that he was a hypnotist. In support of this theory Miss Penman said that she had dined with Miss Renick and Belford on one occasion, and that she had found Belford well informed on the various phases of magic and the occult sciences.

Convinced of the election of the man she thought her husband from the hotel, and partially convinced of his disloyalty to her, Miss Renick Saturday evening faced an experience which few mortals have had to endure. Checking over the various stories which had been told by Belford, Miss Renick and her relatives decided that she had been duped into a fake wedding. With this knowledge of the man upon whom she had bestowed her love, Miss Renick was obliged to return to the theater and go through with her part in "The Notorious Cornet Blake." How painful this was to her can only be imagined, since the script was replete with lines to remind her of her own love drama. Once she said:

"She dwelt among the untrodden ways
Beside the springs of Dove,
A maid whom there were none to praise
And very few to love."

At other times she softly played upon the piano, "Then You'll Remember Me," and "Take Back the Heart that Thou Gavest."

Although she has been convinced of Belford's perfidy in some respects, Miss Renick loyally clings to him.

Bachelor Tax To Aid Cupid's Dart Proposed

SACRAMENTO, Jan. 14.—A bill to aid Cupid snaring some of the many California bachelors is being advocated for introduction in the next session of the state legislature. It would impose a special tax on the incomes of all bachelors in the state.

Emerson Read, chairman of the laws and legislation committee of the Sacramento chamber of commerce, today announced that he and the other members of his committee are considering advocating the introduction of such a bill in the legislature.

Read gives arguments in favor of such a bill:

"The state needs the money.

"Unmarried women need husbands.

"Americans must guard against race suicide such as that now affecting France.

"Unmarried men are capable of earning as much as married men, but can live on far less."

Read defines a bachelor as "any sound-minded, able-bodied man who has reached the mature age of 28 years."

INTRUDER TWICE FOUND IN BANK

Ejected by Janitor Returns and Rifles Mail of San Jose Institution.

SAN JOSE, Jan. 14.—San Jose police are puzzled to decide whether Peter Cortese, arrested this morning, is a "nut" or a crook. He was taken into custody after he had twice entered the First National bank and looted the private desk and files of President Willis Clayton.

Cortese was found in the bank early this morning by Robert Peterson, a janitor whom he told he had money on deposit that he wanted. Peterson told him the bank was not open and ordered him out. Cortese made a threatening move and Peterson drew a revolver and drove him into the street. Shortly afterwards the bank's burglar alarm sounded and Peterson rushed in to find Cortese tampering with the locks of the big vaults. Seeing him Cortese fled but was caught by three policemen hurrying to the bank in response to the alarm. In a suit case he had most of the mail taken from Clayton's desk.

Cortese says he came to San Jose from Los Angeles but refuses to answer questions. Asked about the loot in his suitcase he declares he doesn't remember having a suitcase. Los Angeles police have been asked to identify him pending an inquiry into his sanity.

Panic Grips Paris As Franc Falls to .04

BY UNITED PRESS LEASED WIRE TO TRIBUNE

PARIS, Jan. 14.—Panic conditions existed on the Paris bourse this morning as the French franc fell farther and faster than ever before, touching 22.75 to the dollar before the close.

French financial experts say the near panic is due to loss of confidence on the part of the French businessmen who rushed throughout the morning to buy foreign stocks and securities.

6000 Foot Mole Advocated By Davie Message

Development of Port, Salt Water for Lake, Part of 1924 Program.

Immediate execution of six-year-old plans for the development of Oakland's western waterfront; transformation of Lake Merritt into a salt water lake and bathing beach by means of a high-pressure system connected with the bay; and reclamation of 100 acres of city land, valued at $6,000,000 lying south of the Municipal Auditorium, were among the outstanding recommendations for the current year made by Mayor John L. Davie today in his annual message to the city council.

Business in Oakland during the year just ended exceeded that of any previous year in the city's history; 60 new industries, many of them nation-wide in scope, located here during that period; many important new buildings were erected, and municipal projects kept pace with the general growth and development of the city, the mayor pointed out in his review of the past year's activities.

MOLE 6000 FEET PART OF PROGRAM.

The plan for the western harbor front development recommended by Mayor Davie involves, he said, the construction of a mole 6000 feet in length by 1000 feet in width, extending into deep water from the foot of Fourteenth street.

It would provide 10,200 feet of berthing space, 15 transit sheds, and 37,000 feet of storage and switching tracks.

"I have had this plan on my desk for six years past," he declared, "and I believe this is the logical time to carry it to a successful conclusion."

The mayor said that the city had completed a mile-long fill for the extension of West Fourteenth street, at a cost of more than $100,000, and urged that steps be taken immediately for its improvement and paving.

SALT WATER FOR LAKE MERRITT.

"Completion of this plan will give the western harbor front the recognition to which it is entitled, and provide unexcelled harbor facilities, with ample accommodations for the traffic of the world," Mayor Davie declared.

As soon as this is accomplished, the city should proceed at once to give serious consideration to the plan to "bring a supply of clean salt water through a pipe line to be constructed along Fourteenth street from the western harbor front, and delivering this water into Lake Merritt through cascade fountains located at certain points around the lake."

Beauty Parlor Sued for 'Permanent Ache'

SAN FRANCISCO, Jan. 14.—Miss Lillian Rankin, dancing teacher, whose residence is in Mill Valley, claims to have had a headache for 16 months as the result of an experience with the permanent wave.

In a suit brough today against the beauty parlor at the St. Francis hotel and the hostelry itself, she asserts that her hair was burned and her head injured in September, 1923, when she was given a permanent wave. Doctor bills have piled up and she has been forced to remain away from her work. She is seeking $2500 damages.

One Killed, 2 Hurt In Communist Riot

BY INTERNATIONAL NEWS LEASED WIRE TO TRIBUNE

HAMBURG, Jan. 14. — One person was killed and two wounded in rioting by German Communists today.

Stanford Tri-state Debaters Chosen

STANFORD UNIVERSITY, Jan. 14.—Six men have been chosen to represent Stanford in the tri-state debate, March 9, between Stanford, Washington and Oregon, on the question: "Should the United States join the World Court?"

Italy's Soldier-Poet Accepts New Role

MILAN, Jan. 14. — Gabriele d'Annunzio has accepted leadership of the Federation of Sailors, despite his former refusal to do so, it was reported today.

P. C. L. PUTS OFF OPENING TO APRIL 8

By BOB SHAND.

Oakland became the baseball center of the west today when delegates from the eight clubs in the Pacific Coast League attended a meeting at the Hotel Oakland. The accredited delegates were:

Oakland, J. Cal Ewing.
San Francisco, Charles H. Graham.
Sacramento, Louis Moreing.
Seattle, Charles Lockard.
Portland, Fred B. Rivers.
Los Angeles, Oscar Reichow.
Vernon, Howard Lorenz.
Salt Lake, William Lane.

The meeting, which was executive, was presided over by Harry Williams, of Los Angeles, recently elected to succeed William H. McCarthy as president of the organization.

While the delegates were in session scores of players, managers, umpires and fans congregated in the lobby, but up to noon no trades of players had been announced, although a number of important deals were said to be pending.

OLD SEAL PLAYER NAMED UMPIRE.

The appointment of "Biff" Schaller, former Seal outfielder, as an umpire was announced by President Williams, who also stated that he had the application of William Burnside, of Oakland, under serious consideration.

The delegates were unanimous in favoring a later start of the season and promised to support a motion to be offered by Salt Lake that the flag race commence April 8, instead of a week earlier, as had been agreed upon at a previous meeting. The weather in the northern cities is generally cold and rainy early in April.

Charles Graham, the San Francisco delegate, was in favor of starting later. He argued:

"Rain in the early part of the season kills interest in the race, while if we continue one week longer we are assured of better weather in the fall. Even if the baseball season encroaches on the football season the fans will attend just the same if the team is in the race. If it isn't in the race, they wouldn't attend anyhow."

SALT LAKE TWIRLER ASKS REINSTATEMENT.

Ralph Stroud, former Salt Lake pitcher, who has been playing in the Valley League, attended the meeting, seeking reinstatement. He was referred to Judge Landis, commissioner of baseball.

Rowdy Elliott, former manager and catcher of the Oaks, may play with Portland this season. He will have a meeting with Manager Bill Kenworthy this afternoon.

Honus Mitze, another Oakland catcher and manager, expects to act as coach for the St. Louis Cardinals. He has not signed his contract, yet, but is willing to accept the position.

Jack Cook, secretary of the Salt Lake club, and former county clerk of this county, got up from a sickbed to attend the meeting. It was his first time out in several weeks.

"One-Eye" Connolly, the noted "gate-crasher," crashed the executive session, but was given the air early in the proceedings when J. Cal Ewing found him concealed behind a piece of furniture in the room.

The meeting is expected to conclude tonight, but there is a possibility of its lasting another day.

Mrs. Roosevelt and Son Greeted at Tokyo

BY ASSOCIATED PRESS LEASED WIRE TO TRIBUNE

TOKYO, Jan. 14.—A representative of the imperial household today paid a visit to Mrs. Theodore Roosevelt, widow of the late President of the United States, following her arrival here. Mrs. Roosevelt, accompanied by her son, Captain Kermit Roosevelt, is touring the Orient.

500 Acres Prepared For Alfalfa Sowing

PATTERSON, Jan. 14.—The Patterson Ranch company is preparing 500 acres to be planted at once to alfalfa. It is not all in one tract, but is scattered through the colony, ranging in size from 150 acres down to ten. The total cost of leveling up, checking the land and putting in water boxes will approximate $25,000.

Treaty to Keep Americans From Tijuana Sought

BY UNITED PRESS LEASED WIRE TO TRIBUNE

WASHINGTON, Jan. 14.—President Coolidge was asked by Representative Swing of California today to prevent Americans from slipping across the California border for wild nights in Tijuana or Mexicali, Mexico.

Swing showed the president petitions declaring that the presence of gambling and other resorts so close to the border was proving a serious hardship on citizens of Southern California.

He urged that the United States government arrange a treaty with Mexico establishing a zone fifty miles wide on each side of the border in which such dens as those in Tijuana and Mexicali would be prohibited.

KELS' 'SON' SUES FOR INSURANCE

Vaudeville Actress Claims She Divorced Lodi Butcher 16 Years Ago.

KANSAS CITY, Mo., Jan. 14.—Suit to restrain the payment to his second wife and heirs by that marriage, of $105,000 insurance carried by Alex Kels, butcher of Lodi, Cal., who was hanged for the murder of a laborer, was filed in court here today.

The suit was started on behalf of Armande Andrew Kels, who swears he is a son of the slayer by his first wife. The first wife of Kels and her son live in Kansas City, according to the complaint.

Kels confessed murdering the laborer and planting the body to appear as his own so that his Lodi wife might collect the insurance.

According to the petition in the suit, the first Mrs. Kels was a vaudeville actress touring the country under the name of "Princess White Cloud"; that she obtained a divorce in Stockton, and that she has custody of the one child, Armande, now 16 years of age, who she believes is entitled to at least a portion of the insurance money.

Ultimatum of U. S. Ready for China

By RAY G. MARSHALL,
United Press Staff Correspondent.

PEKIN, Jan. 14. — American Minister Schurman, who returned to Pekin from the South today, has prepared for presentation to the Chinese government the strongest demands yet delivered on the subject of the killing and kidnaping of American missionaries by bandits; the looting of the Supa mission, and the firing upon the American flag by regular Chinese troops.

Professor Bernard Hoff, American missionary, died Sunday in a hospital at Sung Yang from wounds received a fortnight ago, and the American legation has cabled the State Department at Washington asking instructions regarding procedure.

Dines and Mabel To Appear in Court

BY INTERNATIONAL NEWS LEASED WIRE TO TRIBUNE

LOS ANGELES, Jan. 14. — Both Mabel Normand and Courtland S. Dines will be able to appear in court as witnesses at the preliminary hearing, Friday, of Horace A. Greer, Miss Normand chauffeur who shot and seriously wounded Dines on New Years Day, reports from the Good Samaritan hospital indicated today.

Jerome Harris, who will preside at Greer's hearing, has ordered that Miss Normand and Dines Parkinson, who was in Dines' apartment when he was shot, appear as witnesses against the chauffeur.

Warehouse Robbed Of $100,000 in Rum

BY ASSOCIATED PRESS LEASED WIRE TO TRIBUNE

NEWARK, N. J., Jan. 14.—Eight to ten bandits today broke into the warehouse of the Pierce, Butler & Pierce company, bound and gagged the night watchman and escaped with two truckloads of bonded whisky, valued at $100,000.

3-PAYMENT PLAN PASSED BY COUNCIL

The city council, in the presence of 250 citizens interested in the "Save Our Sequoias" campaign, this morning voted that the interest of the city demanded that the city attorney be instructed to prepare condemnation proceedings for the purchase of the 180-acre redwood tract in the foothills behind the city, on the three-payment plan.

REBEL 'FLEET' CORKS TAMPICO

Revolutionary Land Forces Are Massing for Attack On City.

BY ASSOCIATED PRESS LEASED WIRE TO TRIBUNE

EL PASO, Texas, Jan. 14.—Rebel forces in a combined army and naval move have blockaded the port of Tampico.

Wireless dispatches received in El Paso today so stated.

According to the dispatches, virtually all of the "navy" commanded by officers who joined the De La Huerta revolt, were outside the port and ships had been prohibited from either entering or leaving the harbor.

Revolutionary forces are massed in front of the town on the land side and a general attack is imminent, it is said in radio dispatches.

BY INTERNATIONAL NEWS LEASED WIRE TO TRIBUNE

LOS ANGELES, Jan. 14.—Local sympathizers with the movement to overthrow the Obregon government of Mexico are openly plotting the part they are to play in the conspiracy, it was disclosed today. Although government agents claim they are in close touch with the deliberations of the de la Huerta factions here, the anti-Obregon organizers are carrying on their plans regardless of danger of arrest.

While more than 800 Mexicans gathered in the Plaza yesterday and listened to fiery orators deride the present Mexican government, "under cover" men of the United States government moved through the gathering to report the slightest violation of neutrality laws.

Prune Growers Will Appeal on Injunction

SAN JOSE, Jan. 14.—Formal notice of appeal to the supreme court of the state of California from the decision handed down by Superior Judge F. E. Gosbey of Santa Clara county on Nov. 15 last, to the effect that the California Prune and Apricot Growers' association could not enjoin members from delivering their crops outside of the association provided the members delivering crops pay liquidated damages at a specified rate per pound, has been filed by the association. It was learned today. Since Judge Gosbey handed down his decision Lish courts in other states have given decisions which make effective of the association's contention that the courts can [illegible]

Mrs. Boron to Speak To Hayward Women

HAYWARD, Jan. 14. — Mrs. Florence H. Porter, president of the California League of Women Voters, will speak on "Citizenship" before a meeting of the Hayward League of Women Voters at the Main street headquarters, tomorrow afternoon.

In the well-attended program of the National League of Women Voters she has delivered a lecture on a community registration campaign, plans to be perfected at tomorrow's meeting. A written protest to an [illegible] and civic organization has been sent, and several [illegible] are expected to be present. A 100 per cent registration in and near Hayward is sought.

Walton Appeals to U. S. Supreme Court

WASHINGTON, Jan. 14.—Counsel for former Governor Walton of Oklahoma today formally presented to the United States Supreme Court his plea for a review of his impeachment by the Oklahoma legislature.

Kellogg Spurns Knickers; Rides In Gold Coach

By DAVID M. CHURCH
International News Service Staff Correspondent

LONDON, Jan. 14.—This was "American Day" at Buckingham palace where King George received the credentials of the new diplomats representing the United States, Colombia, Ecuador and Salvador.

Ambassador Kellogg, unlike his predecessor, George Harvey, eschewed knickerbockers. He and his staff appeared in full evening dress. Major General Handley Williams, marshal of the diplomatic corps, called at the Claridge hotel for Ambassador Kellogg attired in a brilliant uniform of scarlet with cape and tunic. Numerous medals blazed upon his breast.

There were three gilded royal coaches with prancing black horses and postilion riders. The royal footmen wore uniforms of gold and scarlet with cocked hats. The procession from the Claridge to the palace was Cinderella-like in its pageantry.

After the official business a reception was held at the palace and Ambassador and Mrs. Kellogg were invited to luncheon with King George and Queen Mary.

NEW BONUS BILL UP IN SENATE

New Mexico Solon Would Return Allotment and Pay $20 a Month.

BY ASSOCIATED PRESS LEASED WIRE TO TRIBUNE

WASHINGTON, Jan. 14.—Another soldiers' bonus bill was proposed today in the Senate. It is sponsored by Senator Bursum, Republican, of New Mexico and calls for return to the veterans of family any insurance allotments deducted from their pay and a percentage of their subscriptions to liberty bonds while in service, plus additional compensation at the rate of $20 a month for each month of service.

Payments would be made in cash over a period of four years, one-fourth of the veterans to be paid each year in full, or in the form of insurance, as they might elect. The insurance would be payable at death on the basis of $400 for each $100 of cash due or the policy might be surrendered at the end of twenty years at its cash value, based upon annual premiums plus 4 per cent interest.

[illegible] per cent of the veterans would elect to take the insurance, Senator Bursum calculated the cost to the treasury at $1,000,000 each year for the first [illegible] years and $[illegible],000,000 annually for the [illegible] following five years.

[illegible] national legislative committee of the American Legion has endorsed the Bursum bill. Mr. Bursum, acting for the principal veterans' and soldiers' organizations, declared today the proposed legislation ought to be passed to prevent [illegible] the American Legion [illegible] and result in a [illegible] percentage of the veterans disposing of their certificates of [illegible] descendants." This, he said, would [illegible] the purpose of [illegible] millions of dollars to the veterans.

Santa Clara Jail Break Is Foiled

SAN JOSE, Jan. 14.—[illegible] by four prisoners [illegible] in the Santa Clara county jail here [illegible] through the [illegible] and gain their freedom yesterday. While [illegible] four prisoners were attempting to dig a hole through the outer wall of the jail. Pounding was heard by Sheriff George W. Lyle, who promptly investigated and caught the quartet in the act of digging into the wall. All merits were taken from the four prisoners who were serving terms for minor offenses. According to Sheriff Lyle, the attempt at liberty would have been unsuccessful as a heavy steel plate runs between two layers of brick in the wall through which the prisoners were attempting to dig.

AID GERMANY GET BETTER, SAYS DAWES

BY ASSOCIATED PRESS LEASED WIRE TO TRIBUNE

PARIS, Jan. 14.—With Brigadier-General Charles G. Dawes presiding, leading business men and financiers of the United States, Great Britain, France, Belgium and Italy, sitting as a board of directors and creditors, began to examine the assets and liabilities of Germany, as compared with the nation's debt, with a view to saving something from the ruins of the most stupendous bankruptcy in the history of the world.

The committee, after adopting Chairman Dawes' suggestion that it proceed to the study of the stabilization of the German currency as the first item on the agenda, adjourned until afternoon.

"Strictly business and no politics," was the motto under which these representative men of the leading nations of the old and new worlds assembled.

"For the moment, we are less concerned with Germany's capacity for payment than this committee's present capacity for courageous act," said Dawes startling the delegates by his abrupt brusquenesse in stating policy.

EUROPEAN CREDIT HAS SUFFERED SHOCK.

European credit, General Dawes said, had suffered a shock as the world had seen Germany's economic life ebbing "because," he added, "the world realizes that if the German people lose their capacity for work Germany loses her capacity to pay those reparations which are so great an element in European solvency. Let us first help Germany to get well."

General Dawes spoke of the committee as "practical men free from political pressure," who, realizing that the house is afire, propose to find some water to put it out, without further use of mathematics involving the fourth dimension.

He reminded the committee that he could speak neither for the American government nor for the American people."

SCORES ALLEGED DEMAGOGUE CLASS.

"But as an individual," he asserted, "I read in shame and humiliation the outpouring of the American nationalistic demagogues who undertake to lecture Europe in order to lift themselves into some petty office or to maintain their political popularity."

Dawes said he highly appreciated the commission's wisdom in setting the task of stabilizing Germany currency and balancing the German budget, for if this were done without fear or favor and the Reparation Commission ratifies the action it would start Germany toward productivity. And, he said, "the re-establishment of German productivity is the starting point of European prosperity."

BARTHOU THANKS—EXPERTS FOR ACCEPTANCE.

Louis Barthou, president of the reparation commission, in welcoming the committee, said:

"The reparations commission, in proceeding to your official installation, has desired both to show the importance of the task assigned you and to thank you for having accepted it. Some of you are coming from afar with a promptness and devotion for which universal opinion is grateful.

"We do not expect from you the unlooked for miracle of a solution of the reparations problem, but we [illegible] with sincere confidence that your competency, experience and authority will concentrate to hasten the result toward which we are bending all our efforts.

"The treaty of Versailles is our charter. It shall be yours. It is within its scope that in conformity with article 234 you will pursue your work in full independence and high impartiality.

"The balancing of the German budget and the stabilization of the currency of Germany, two problems bound together are first and essential conditions of a reparation settlement itself.

GERMANY HAS RIGHT TO BE HEARD.

"Germany received from the treaty the right to be heard. You shall hear her in the form which appears most useful to you. We eagerly desire for the common good that its governmental [illegible]

Continued on Page 2, Col. 1.

STRICT BUSINESS SLOGAN ADOPTED BY DEBT EXPERTS

Stabilization of German Currency First Aim of Reparaions Quiz.

Continued from Page 1.

istrations will facilitate your task so arduous and so complex.

"We must reach results. Germany's creditors and Germany herself are not the only ones interested in a reparation settlement. It is not excessive to say that the Pacific equilibrium of the entire world depends upon it."

By WEBB MILLER
United Press Staff Correspondent

PARIS, Jan. 14.—With all the characteristic vigor which he threw into enforcement of his post-war economy budget, General Charles G. (Hell and Maria) Dawes today spurred into action the international committee of experts to examine Germany's capacity to pay reparations, of which committee he is chairman.

"What's the use of delivering plain statements on this committee? Why waste time in formalities and meaningless courtesies and conventionalities?" Dawes ... speech at the opening session at the Hotel Astoria today, while ... experts of France, Britain, Italy and Belgium ... listened ... seriousness.

Neuhausen Chosen Johnson Manager

CHICAGO, Jan. 14.—Judge Thomas A. Neuhausen of Portland has been selected by Senator Hiram Johnson and Frank H. Hitchcock ... the Johnson "presidential" campaign in Oregon. Hitchcock announced yesterday prior to his departure for New York to confer with ... supporters of the California Senator.

Give *Nature* a chance!

If you are troubled with constipation, you will find Post's Bran Flakes a *natural* and *pleasant* means of relief.

Post's Bran Flakes is a delicious and nourishing laxative food—effective and really good to eat.

POST'S BRAN FLAKES

Now you'll like Bran!

"There's a Reason"

THE STATISTICIAN —By Webster

There are ... animals that give off light without generating heat.

THREE WOMEN AT SAN JOSE HELD IN BOOZE RAIDS

Quantity of Liquor Is Seized in Week-End Crausade Against Blind Pigs.

SAN JOSE, Jan. 14.—Seven persons, including three women, were arrested in raids on alleged blind pigs by posses of city and county officers in this city over the week-end. A large quantity of liquor was seized in each raid, most of it being destroyed and a small amount held as evidence.

Mrs. H. Miller, landlady, and Bernice Smith and Mabel Walters, women ... were arrested by city police officers, headed personally by Chief of Police J. N. Black, who raided the place at 335 North Market street. Mrs. Miller was charged with violating the Wright act and was released on $250 cash bail. The other women were charged with vagrancy.

County Detective W. J. Dreischmeyer and Special Detective A. M. Vaughier of the district attorney's office arrested Ignacio Carell, 1370 Locust street, where a still was seized; Bernardo ..., 750 Palm street, where a quantity of liquor was seized; John D. ..., 57 Lucsot street, where liquor was seized, Max Willeweber, Raymond avenue, where a still and some liquor was seized.

SWEET REPOSE
Sleep on a Good Mattress
THE MULKEY will please you
$14.50 to $30.00

Keep Warm and Keep Well.
Mattresses Re-made
Phone Merritt 210
Your Credit Is Good
MULKEY MATTRESS CO.
607 E. 12th St.
Oakland

THE CURTAIN STORE

If you need new RUGS

this is your opportunity

We are selling our fine assortment of beautiful and exclusive

Chenille and Seamless Wilton Rugs

at tremendously reduced prices. All sizes from 27x54 inches to 12x15 feet, in a variety of designs and colorings. The Chenile rugs are all in plain tones.

This sale is unique, as we do not believe such high-grade rugs have ever been offered at such low prices.

We also offer a large line of

Cretonnes

at reductions that bring the prices close to one-half regular retail. These are arranged on tables, grouped in price as follows:

25c, 45c, 75c, 95c Yard

We have gathered together a collection of

Remnants

of various materials, all at exactly one-half the regular prices.

A word about our special service.

Ladies purchasing their curtain or drapery materials here may use our customers' workroom, where, under expert instruction, they may make their own curtains thus cutting out all labor charges. We furnish the use of power sewing machines, cutting tables, thread, etc., and there is absolutely no charge to our customers for this service.

The Curtain Store
520 Thirteenth Street

CLIFF DURANT RETURNS FROM N. Y. AUTO SHOW

Highly optimistic over the future of motoring upon their return here from the New York Automobile show, R. C. (Cliff) Durant and C. M. Steves, heads of the Durant interests on the Pacific coast, are back in Oakland today in time to see the annual automobile show here.

Durant and Steves attended several conferences with the heads of the parent Durant organizations while in New York City, mapping plans for 1924 merchandising and discussing future promises of the automobile trade.

Both Durant and Steves attended the show here last night and expressed great pleasure at the reception given the new cars here and their wonderment at the magnificent display that has been placed in the auditorium and annex by the Motor Car Dealers' Association here.

VAULT ROBBED

TACOMA, Wash., Jan. 14.—Entering the vault of the City Lumber Company late Sunday night, robbers pried open one of the strong boxes and left with $445.40 in cash and two checks. Payment on the checks was stopped immediately after discovery of the robbery.

Brazil's senate recently passed a strict newspaper censor law.

CHURCH ACQUIRES BLOCK IN VALONA

CROCKETT, Jan. 14.—The Catholic church has acquired the ... property consisting of a block in Valona. Rev. Father Arthur T. Carrol, resident pastor of St. Rose's church, announces that a new church would be constructed in the near future upon the property, the present church being too small to house the congregation. A parochial school will also be built at some ... date. The property acquired by the church is one of the best locations in the community, it being centrally located and admirably suited for the purposes for which it will be used.

The Valona Ladies' Aid Society has extended an invitation to the ... to meet with ... for the purpose of effecting ... organization of a missionary ... The meeting will be held ... afternoon at the Valona ...

While engaged in doing her housework, Mrs. Oscar Jrvtz was seized with a fainting spell and in ... fell against a gas heater, receiving painful burns on the ...

433 14th — **S. M. Friedman Co.** — 1318 Clay

Annual January Clearance Sale of

Misses' Coats

1/2 Off in sizes 12, 14, 16, 18. Big Values! **1/2 Off**

Splendid styles for the growing girl, the miss and the small woman. You'll save half of the original price on one of these sale coats. Just the time to buy. And remember—

Cash or credit prices the same on these. Agreeable terms to suit.

$22.50 is reduced to	$11.85	$25.50 is reduced to	$12.50	$27.50 is reduced to	$13.75
$30.00 is reduced to	$15.00	$32.50 is reduced to	$16.25	$36.00 is reduced to	$18.00
$37.50 is reduced to	$18.75	$39.00 is reduced to	$19.50	$41.50 is reduced to	$20.25

And just see! They are winter's newest styles and materials!

Styles, Materials — Attractive sport and ... models, some with throw collars and sport pockets. In bolivias, mixtures, plaids, checks, solid colors. At HALF PRICE!

Colors, Trimmings — Navy, brown, ..., beaver, reindeer, and sorrento. Some are fur collared, others self collared, braided or embroidered trimmings to set them off.

Clearance of Fur Coats, Fur Jacquettes, Capes Throws

This winter's models. Beautiful, soft furs, carefully made. Many have collars and cuffs of gray or Viatka squirrel, fitch, skunk or monkey. Buy them at these reduced prices! *Terms to Suit.*

Unusual values on every one of these!

Coney coats — White coney jacquette
Sealine capes — Mink marmot wraps
Muskrat coats — Fitch trimmed coats

Former prices range from $61.50 to $250.00
Now reduced as low as $48.75 to $175.00

Dyed skunk capes — Jap. mink throws
Natural fitch capes — Con kolinsky throw
Mink marmot capes — Brown marmot stoles

Former prices range from $61.50 to $395.00
Now marked way down—$35.00 to $237.50

Reflecting the growth of the great Eastbay

The deposits in the First National Bank and The American Bank, affiliated institutions, have consistently reflected the progress and prosperity of the great Eastbay. The following figures, presented in five-year periods, beginning with 1908 (when The American Bank was founded as the First Trust and Savings Bank) tell the story—the figures of 1922 indicate the rapid growth during the last year:

First National Bank	Combined Deposits	The American Bank
Dec. 31 '08 $2,809,803.17	Dec. 31 '08 $3,383,107.62	Dec. 31 '08 $573,304.45
Dec. 31 '13 $3,081,232.41	Dec. 31 '13 $6,694,008.50	Dec. 31 '13 $3,612,776.09
Dec. 31 '18 $5,943,444.27	Dec. 31 '18 $13,147,680.10	Dec. 31 '18 $7,204,235.83
Dec. 31 '22 $8,805,865.05	Dec. 31 '22 $20,873,107.68	Dec. 31 '22 $12,067,242.63
Dec. 31 '23 **$9,555,238.97**	Dec. 31 '23 **$26,734,759.36**	Dec. 31 '23 **$17,179,520.39**

Combined number of accounts—53,315

Besides indicating community advancement this growth speaks increasing popular confidence in these institutions and denotes obligations of service well fulfilled.

The American and First National Banks expect great growth in 1924 for the territory they serve and both are prepared—as always in the past—to meet every demand that may be made of them.

FIRST NATIONAL BANK
Fourteenth, Broadway, and San Pablo

THE AMERICAN BANK
Sixteenth and San Pablo

OAKLAND CALIFORNIA

Affiliated in the service of the great Eastbay territory

GEBHARDT'S *Eagle Brand* **CHILI CON CARNE**
A square meal, easy to serve—flavorful and palate pleasing

LARGE WASHINGTON ST. STORE TO LEASE
Handsome front. Full basement. Long lease. Reasonable terms to right party.
F. F. Porter Co.
Ask for H. G. Terry
411 15th Street
(Porter Bldg.) Lake. 1000

SAFE AND SANE SPOONERS URGED TO USE CHURCH

Pastor Attacks Parked Petting Parties and Scores Parents' Negligence.

SAN FRANCISCO Jan 14—"I am a proponent of spooning but sane and sensible spooning and I offer this church to all young people who care to visit here and do a little sly spooning on the side" declared Dr James West pastor of the First Baptist church who started the campaign against "parked petting parties" several days ago

"The thrill of a kiss and the physical reaction of an embrace should be thoroughly explained to every boy and girl

"There is nothing holier than the wholesome sex life of men and women It is the fundamental basis of all great literature art and music It is the foundation upon which civilization rests"

Dr. West emphasized the fact that he was opposed to the parking along city streets and in lonely spots for the purpose of holding "petting parties" because it was here that the greatest opportunities were offered for illicit drinking The home or picture song and story, according to Dr West's sermon, has vanished and modern life gives young people only "casual" meeting-places

"It is a libel on God for the parents of growing children to treat sex matters as unwholesome and neglect the explanation of these matters to their boys and girls," Dr West added

The same points were emphasized in an address given by Dr James Clement Reid of the Howard Presbyterian church He stated that the problem was not a police problem and reprimanded fathers and mothers who remained idle leaving the police to educate their children

Four remedies were proposed by Dr West in his sermon—a state law prohibiting the parking of automobiles in certain sections, city ordinances limiting the parking in remote districts ample lighting systems in all remote sections of the city and severe prosecution of persons violating regulations

Wife of Automobile Man Is Buried Here

Funeral services were held today for Mrs Mabel S Hamlin wife of A E Hamlin well-known automobile man whose death on Saturday followed an illness of several months Besides her husband she is survived by a daughter, Mrs T H Moriarty

Mrs Hamlin formerly resided in San Francisco She was active in club and philanthropic circles of the city.

Chimney Fire Stirs Scare in Hotel

Guests at the Hotel St Mark were frightened early this morning by a chimney fire which however was extinguished by the fire department after causing only nominal damage An accumulation of grease in one of the chimneys which is believed to have ignited through spontaneous combustion is said to have caused the blaze

BARRY TO SPEAK HERE.

John D Barry of San Francisco will speak on "Benjamin Franklin" before the Oakland Advertising club at the Hotel Oakland tomorrow noon The meeting is held in connection with National Thrift Week which will start January 17.

Glines Studio Dancing
1405 1st Ave., Oakland
Phone Merrit 3601
Children's classes Wednesdays 4 to 5 P. M Adults private instruction All ball-room dances in 3 lessons
Russian Ballet—Toe

"Soap and Water"

and

20 MULE TEAM BORAX

keep sinks and kitchen cupboards clean and sweet smelling

20 Mule Team Borax is an antiseptic cleanser and solvent.

At All Grocers

Largest Coast City to Be Here: MacLafferty

Representative Tells of Bay's Advantages and Urges Big Alameda Base.

"No matter what the present prospects are the largest city of the Pacific Coast in the future will inevitably be on the east side of San Francisco bay," declared Representative James H MacLafferty in an address given in Philadelphia recently Reports of the address were received here today

"This is certain to happen," he declared "because along the whole coast there are but three harbors capable of handling an unlimited amount of shipping and San Francisco bay is one of these harbors There are nearly thirty miles of waterfront on the east side of this wonderful bay"

MacLafferty sketched the history of the Alameda naval base project and asked the support of his eastern audience In this connection he said "Americans must be taught to think nationally and the people of the East must impress upon their representatives in Congress that the interests of the Pacific Coast are worth supporting The interests of one section is the interest of all If Americans could be taught to think as a nation instead of considering only their own particular section the growth and solidarity of the country would be assured for all time Please remember that Pacific Coast problems are American problems and that they are often overlooked by eastern representatives because of the distance"

WHIST PLANS COMPLETE.

HAYWARD Jan. 14 — The Joan of Arc drill team of the Hayward U P P E C have completed all preparations for the whist tournament to be given at Native Sons' hall tomorrow night. A large attendance is anticipated Profits will be used by the drill team in future activities

Wearisome coughing—

need not be endured long. Dr. Bell's Pine-Tar Honey will stop it quickly by clearing away the heavy phlegm and reducing inflammation in your chest and throat It combines just such modern medicines as your doctor prescribes—with the soothing pine-tar honey that generations have relied upon to break up coughs. Keep Dr Bell's on hand for all the family.

All druggists. Be sure to get the genuine.

DR. BELL'S *Pine-Tar Honey*

Prominent Chinese Of S. F. Married

SAN FRANCISCO, Jan 14—Miss Violet Tong, daughter of Tong Yat Hing, prominent Jackson-street jeweler, and Henry Tung, scion of Tung Yuen, president of a local company of importers were married Saturday night in Native Sons' hall, Stockton street Judge Michael J Roche performed the ceremony before about 400 guests At the same time that the American ceremony was being performed here, the bride's mother in Canton, China, was observing the Oriental custom of holding a wedding feast in her daughter's honor The bride and the groom were both born in China, but were brought to America when they were infants

Louis Balletto, S. F. Policeman, Dies

SAN FRANCISCO, Jan 14—Louis Balletto, patrolman attached to the Central Police station, died yesterday at his home 212 Cardova street, following a long illness He was 42 years old A widow and five children survive Balletto was a well-known figure in the North Beach district where his knowledge of the Italian language made him particularly valuable He was appointed to the department in July, 1907

BIG TEA MANAGER IN S. F.

SAN FRANCISCO, Jan 14—Major Victor Arbuthnot, manager of the Shanghai branch of one of the world's largest tea concerns is in San Francisco accompanied by his wife, Lady Violet Arbuthnot They arrived Saturday evening on the Taiyo Maru Arbuthnot stated that the year 1923 was the best for many years in the tea industry

LUCKY STRIKE "IT'S TOASTED"

Cigarette

Toasting the tobacco for LUCKY STRIKE costs a fortune but it saves the flavor.

The HUMPHREY Radiantfire

See this wonderful Heater in operation at the Auto Show.

GO OAKLAND AUTO SHOW JAN. 12-19

Robert Howden & Sons

Agents for Alameda County

1115 Webster Street

Phone Oakland 3554

"Next Christmas, Mr. Brown, I'll have plenty of shopping money!"

CHRISTMAS left Ethel so low financially that she had to ask for an advance on her salary. That's why she takes such satisfation in telling her employer that the Christmas Savings Club will fill her next Christmas purse.

1924 CLUB CLOSES SOON

Quick action is necessary if *you* are going to have plenty of spending money next Christmas. Pick out your class *now!* Bring your first deposit to Window 26 tomorrow—no fuss—no bother. YOU MUST HURRY!

Join tomorrow and get a substantial check next Christmas.

Class 5 pays $63.75 First deposit 5c, second 10c and so on, increasing 5c a week for 50 weeks.
Class 5A pays $63.75 First deposit $1.50, second $1.45, etc., decreasing 5c a week for 50 weeks.
Class 25 pays $12.50 Deposit 25c weekly for 50 weeks
Class 50 pays $25.00 Deposit 50c weekly for 50 weeks
Class 100 pays $50.00 Deposit $1.00 weekly for 50 weeks
Class 200 pays $100.00 Deposit $2.00 weekly for 50 weeks
Class 500 pays $250.00 Deposit $5.00 weekly for 50 weeks

4% interest paid on deposits made regularly

11th Successful Year

Central Savings Bank
Central National Bank

AFFILIATED INSTITUTIONS

FOURTEENTH & BROADWAY

Savings Branch: 49th & Telegraph
Fruitvale Agency: Fruitvale Ave. & East 14th St.

OAKLAND, CALIFORNIA

Open Saturday Evenings From 6 'til 8.

Combined Assets Over $50,000,000

1-14

YOU'LL GET THE "BREAKS" HERE IF YOU PUT ON THE "BRAKES"

Children's Wool Sport Hose
¾ length, fancy turned down cuffs, $1.50 value Pair $1
$2 value. Pair $1.50
(W & S—Main Floor)

Whitthorne & Swan
OAKLAND'S STORE THAT UNDERSELLS
Specials for Tuesday, Jan. 15th

Infants' Soft Sole SHOES
Black patent leather, one strap; sizes 1 to 3. Pair 19c
(W. & S—Second Floor)

GO OAKLAND AUTO SHOW JAN. 12-19

And Stop and Shop Here Tuesday

The second day in the "SECOND IN COMMAND" Sale going on in this store of value giving Look over the special money-saving Bargains offered by the Assistant Buyers for them and you'll know they are showing you that we "CAN AND DO" sell good, clean, staple merchandise cheaper than any other store in Oakland WHITTHORNE & SWAN

Infants' Bootees
Short or long length, knit of white wool yarn; pink or blue trimming; real 35c to 50c values. Pair 25c
(W. & S—Second Floor)

100 Rug Samples
27x54 inches. Finest quality Wilton, beautiful shades; blues, taupe bordered rugs, sell for $15. Special, each, $4.95

100 ODD PAIRS LACE CURTAINS Ivory or ecru; $3.50 to $6 values Extra special pair $1.49
(Whitthorne & Swan—Third Floor)

Wool Jersey
54-inch Tubular knit, spring weight; pure wool; brown, tans, navy blue, copen, or cocoa. Yard, $2.25

POIRET TWILL: 54-inch Fine soft all wool grade, very closely woven, the ideal fabric for a spring suit, tan, navy or black; priced right. Yard .. $3.50
(Whitthorne & Swan—Main Floor)

Odd Lot of Women's Neckwear
Consisting of TUXEDO COLLARS, BRAMLEY COLLAR and CUFF SETS and a few PANEL COLLARS Special value, each, 19c

HANDKERCHIEFS: Fine white cotton material, some with colored figured borders, all have hemstitched hems, suitable for school or every day wear, good value. Each 5c
(Whitthorne & Swan—Main Floor)

Long Flannelette KIMONOS
Pretty floral designs, straight or gathered style, our $1.95 value. Special, each, $1.50

APRON FROCKS: Of gingham or percale, trimmed in pretty combinations of cretonne and chambrays Special, each $1.59
(Whitthorne & Swan—Second Floor)

Wonderful Assortment of Corsets
Pink or white coutil front or back lace; low, high or medium busts, also topless models, 22 to 36. Very special pair, $3

WOMEN'S CORSET COVERS 79c

BRASSIERES Diaphragm reducing model, back fastening; 36 to 42 form fitting Special, each 79c
(Whitthorne & Swan—Second Floor)

RATINE
36 inch 1000 yards assortment of solid shades heavy quality for winter wear Specially priced, yard, 29c

TOWELING 14c

GALATEA 29c
(Whitthorne & Swan—Main Floor)

Tuesday Only!

400 Big No. 2½ Tins "Del Monte" Yellow Cling **Peaches**
While they last, tin, 19c
Limit 3 tins (No Phone Orders) (Downstairs)

Stamped Goods
HUCK TOWELS, splendid large size variety of pretty patterns 13-pce LUNCHEON SETS DAINTY DRESSER SCARFS and very special quality APRONS—unbleached material and attractively stamped, each— 49c
(No Phone Orders) (Third Floor)

Tuesday Only!

Little Boys' **Slip-Ons**
Knit very closely of all wool zephyr yarn; good colors; sizes 24 to 28; a real $2.95 value Tuesday only, each, $1.95
(No Phone Orders) (Second Floor)

Birdseye Diaper Cloth
Good supply of this well known fabric on sale, 10 yards to the piece—24-inch width. $2.19
27 inch. Width $2.29
(No Phone Orders) (Main Floor)

Tuesday Only!

Cut GLASSES
9-oz. standard size water glass, thin blown, best quality: star or three grape cut; 15c value. Ea. 10c
(No Phone Orders) (Downstairs)

Women's Bloomers
Pink or white muslin; full cut and reinforced. Special, 3 pairs $1
(No Phone Orders) (Second Floor)

Tuesday Only!

TABLE DAMASK
64-inch high quality satin finished fabric in many beautiful patterns to choose from Special Tuesday only yard, 73c
(No Phone Orders) (Main Floor)

Water GLASSES
9-oz. standard size, thin blown: 10c value. Special, each, 6c
(No Phone Orders) (Downstairs)

Pure Silk PONGEE
33 inch. Natural tan color; extra good quality; smooth finish. Yard 95c

ASTRAKHAN: 50-inch For Jacquettes; black, brown, cocoa, gray, navy or tan. Yard $4.95
(Whitthorne & Swan—Main Floor)

Children's Fleece Lined Union Suits
Dutch neck, elbow sleeves, knee length; high neck, long sleeves and ankle length; all sizes. Special, each $1

WOMEN'S UNION SUITS: Fleece lined low neck, no sleeves and bodice top, ankle length, pink or white, pair. $1
WOMEN'S JERSEY KNIT BLOOMERS Reinforced gusset; regular sizes, pink or white . ..... 3 pair $1
(Whitthorne & Swan—Main Floor)

Handsome Outsize COATS
Of bolivia, silk lined, trimmed with fancy stitching and buttons; sizes 44 to 52½. Fine value, each, $37.50

NAVY SERGE SKIRTS: Pleated, suitable for the high school miss, 26 to 32, specially priced each $5.95
(W & S.—Second Floor)

"Palmolive" Shampoo
48c value: or PALMOLIVE SHAVING CREAM; 33c value. Your choice, each, 19c

COIN PURSES: Roomy morocco coin purses, regular 50c value special, each 39c
BARETTES: Hundreds of styles and colors all set with pretty colored stones, every one a bargain each 25c
LINGERIE CLASPS: Solid gold tops beautiful designs, special values pair 50c
STALCOMB Regular 68c value, Tuesday jar 39c
(Whitthorne & Swan—Main Floor)

Just In—Women's Black Wool Hose
75c value. Pair 50c
$1.50 value. Pair $1
$1.75 value: outsizes. Pr... $1.25
$2 val, full fashioned Pr. $1.50
(W & S.—Main Floor)

86-inch Unbleached SHEETING
Durable quality, full lengths; 5 to 10 yard pieces. Special value, yard, 47c

PILLOW CASES: 45x36; good quality, neatly hemmed. 33c
SHEETS: 72x90; smooth finish; firm quality. $1.33
BLANKETS: 60x80 white with pink or blue border warm soft cotton finish, each $4.95
BLANKETS: 66x80 white, wool mixed ribbon-bound edge; colored border soft warm finish, specially low priced— pair $7.95
(Whitthorne & Swan—Downstairs)

WHITTHORNE & SWAN—Washington St. at 10th-11th

SMOKE HOUSE BURNED.

VALLEJO, Jan. 14. — A fire which broke out in the smoke house of the Brown Meat Market, 210 Georgia street on Friday night caused several hundred dollars' worth of damage.

Over the Telephone—

That's the way you "collect" your guests for Bridge or Tea. And that's the quick way to summon

GOLD MEDAL Mayonnaise

and the other "makings" for party salads and sandwiches. GOLD MEDAL is real home-made Mayonnaise—made of new-laid eggs and the finest of salad oils. It is always *fresh* at your grocer's.

The quick way to get new salad and sandwich recipes is to write—Booklet sent by return mail.

THE BEST FOODS, Inc.
1964 Bryant St., San Francisco

Miss Allen's Tested Recipes

No. 78

Oeuf Mollet Flamande from Belgium

(Distinctly a Belgian dish, which was served in America to the King and Queen of the Belgians. Excellent entree for a formal luncheon)

Timbale cases

¾ cupfuls bread flour
½ teaspoonful salt
1 teaspoonful sugar
2 egg yolks
1 tablespoonful melted Crisco
⅔ cupful milk

Mix dry ingredients, add yolks stirred and Crisco, strain, stand over night. Dip hot timbale iron into batter, lower into deep Crisco, cook until brown, drain.

1 peck spinach
1 soft boiled egg
1 teaspoonful melted Crisco

Cook spinach, put through sieve, season, fill cases, place peeled egg diagonally across center. Surround with roses of sorrel purée.

CRISCO

For light, tender cakes
For digestible and flaky pastry
For crisp, digestible fried foods

Society Happenings

Miss Hamilton Is Honor Guest at Week-End Tea

One of the largest affairs on the week-end was the tea given by Mrs. Frank Hall of Claremont and Mrs. John Christie Chandler of Berkeley for two hundred guests at the Hall home in Claremont boulevard.

An honor guest was Miss Vera Hamilton, who is the daughter of Mr. and Mrs. James Telford Hamilton of Claremont, and who has been in the East for many months. Sharing the honors was Mrs. Vernon Smith, who has returned to her home in the college city after a sojourn abroad.

Receiving with Mrs. Hall and Mrs. Chandler were Mesdames Paul O. Tietzen, James Telford Hamilton, Walter Weeks, Charles Stetson Wheeler, Jr., Mrs. Everett Brown, Mrs. James C. Sperry, Lawrence Strauss, James G. Berryhill, Jr., Samuel B. Welch, Edwin T. Cooper, Fred A. Warner, T. W. Barrington, W. P. Geddis, Walter Weeks, G. D. Kierulff, William Howard Haynes, and Miss Margaret Drew.

¤ ¤ ¤

The home of Mrs. Adrian Applegarth, on Vallejo street, San Francisco, was the scene of a "rush" tea Saturday afternoon, when half a hundred members of the Delta Delta Delta sorority were guests, active and alumnae members of the University of California chapter.

¤ ¤ ¤

Mrs. Merle Elwood Goss was hostess at luncheon Saturday afternoon at her home, entertaining a coterie of intimate friends, with bridge and mah jongg as the after diversions. The guests were Mrs. George Henry Burruss, Mrs. Thomas Carlson, Mrs. Warren McClaren, Mrs. Edward Willard Talburs, Jacques Lyville, Mrs. Alison Scofield and Mrs. Maxine Huber.

Mrs. Goss was Miss Constance Clair of Berkeley before her marriage.

¤ ¤ ¤

Dr. and Mrs. Edward A. Morgan are the parents of a daughter named Eleanor Jean Morgan. The baby was born December 23.

¤ ¤ ¤

Berkeley Girl Bride at Home

Miss Helen Kendall became the bride of Dwight Chapman of Berkeley at the home of her parents, Mr. and Mrs. John Hewett Kendall, Friday evening, fifty intimate friends and relatives witnessing the ritual read by Rev. Lapsley A. McAfee of the First Presbyterian church in Berkeley.

The bride was married in a gown of white charmeuse and veil of rare old point lace and carried a shower of orchids, lilies of the valley and cyclamen.

Miss Arline Rice was maid of honor and wore a gown of peach colored georgette and carried a bouquet of sweet peas and pansies.

Telford Wollsey was best man for his cousin.

Both Mr. and Mrs. Chapman received their degrees from the University of California. The bride is a member of the Delta Zeta sorority.

The bridegroom is the son of Mr. and Mrs. Harvey W. Chapman of Woolsey street. He is a member of the Lambda Chi Alpha fraternity.

Berkeley will be the future home of the couple upon their return from a honeymoon in the southern section of the state.

¤ ¤ ¤

A series of four "Cinderella dances" will be given at the Whitcomb hotel. The dances will take place in the roof garden on four consecutive Friday nights beginning January 18.

A group of well known women are sponsoring the dances and will act as patronesses on the several occasions. The list includes Mesdames E. M. Sexton, R. T. Harding, Charles P. Huff, W. A. D'Ehlert, George McGowan, John L. Dobbins, John Salisbury, Perley A. Young.

¤ ¤ ¤

The home of Mrs. Paul O. Tietzen in Claremont was the scene of a tea this afternoon when the hostess and her daughter entertained for visitors to the bay region. These were Mrs. B. R. Robertson, whose home is in Chicago and who is the guest of her sister, Mrs. Frederick Wolfe, in Berkeley, and Mrs. Frederic Ashley of Los Angeles. Mrs. Ashley is the house guest of Mrs. Walter Woods in the College City.

MISS CLAIRE LENFESTY, daughter of Mrs. W. G. Lenfesty, who with her mother will leave for Europe next month. They were recent hosts at a musicale. —*Peder Sather Bruguiere photo.*

Lemon Juice Whitens Skin

The only harmless way to bleach the skin white is to mix the juice of two lemons with three ounces of Orchard White, which any druggist will supply for a few cents. Shake well in a bottle, and you have a whole ¼ pint of the most wonderful skin whitener, softener and beautifier.

Massage this sweetly fragrant lemon bleach into the face, neck, arms and hands. It can not irritate. Famous stage beauties use it to bring that clear, youthful skin and rosy-white complexion; also to soothe red, rough or chapped hands and face. You must mix this remarkable bleach yourself. It can not be bought ready to use because it gets best immediately after it is prepared.—Advertisement.

San Leandro Plans For Lodge of Elks

SAN LEANDRO, Dec. 14.—San Leandro Elks will turn out to welcome Grand Exalted Ruler J. G. McFarland and Dr. Rowell of Berkeley, district deputy grand exalted ruler, on their visit here Thursday afternoon. A special conference with McFarland will be held on the establishment of an Elks lodge. Outlooks for the establishing of a lodge here are bright, and the committee, composed of local business men, are securing the 100 charter members that are necessary for the organization of a lodge here. With the cooperation of the surrounding communities, it is expected that the Elks of this city will establish a lodge soon.

Federated C. of C. Move Is Sponsored

SAN LEANDRO, Dec. 14.—Delegates from bay cities Chamber of Commerce organizations will attend a meeting to be held in Oakland to discuss the United Federated Chamber of Commerce Thursday. The local Chamber of Commerce is sponsoring this proposed organization, which was suggested by L. H. Bill, first vice-president of the San Leandro Chamber. J. A. Bruner, president of the organization here, is one of the committee, which is composed of a member of each bay cities Chamber of Commerce organization.

Y. M. I. Council To Revise By-Laws

SAN LEANDRO, Dec. 14.—Members of the St. Leander's Council No. 49, Y. M. I., will hold a special meeting this evening at the St. Joseph's hall. Discussion of the revision of the by-laws of the lodge will be held. The committee in charge is as follows: F. Leal, J. Donohoe, V. Farin and Jack Leahy. Final plans for a large initiation of several candidates to take place on January 28 at St. Joseph's hall will be made at this meeting.

Kuhlman to Tell Of Auto Production

SAN LEANDRO, Jan. 14.—Henry Kuhlman of the Durant motor factory will be the principal speaker at a meeting of the local Kiwanis club to be held tomorrow noon at the Estudillo House. His subject will be "Problems of the Production and Manufacturing." Chairmen of the newly appointed committees of the club will be announced at the meeting. G. R. Scott is chairman of the meeting.

BURGLARS RAID HOME.

SAN LEANDRO, Jan. 14.—Burglars entered the home of Mrs. William Caffney, 848 Dowling Boulevard, Saturday evening and obtained jewelry and other articles worth $100.

KIN OF LINCOLN ADMITS KILLING, CREMATING WIFE

Brother-in-Law's Corpse Also Burned; Lawyer Bares Double Murder.

AURORA, Ill., Jan. 14.—Warren J. Lincoln, lawyer, horticulturist, and distant kinsman of Abraham Lincoln, confessed last night that he killed his wife, Lina, dismembered her body and burned it January 10, 1923, along with that of her brother, Byron Shoup, who, he maintained, had been shot to death by Mrs. Lincoln.

Lincoln disappeared from his home April 30, last, and his wife and Shoup were suspected of his murder. The lawyer-horticulturist suddenly re-appeared on June 10, explaining his absence by charging Mrs. Lincoln and Shoup had kidnaped him, only to disappear again four months later when whispers of suspicion that he possibly had slain his wife and brother-in-law reached him. A fortnight ago the Aurora police told the Associated Press that they were searching for Lincoln to question him about the disappearance of his wife and Shoup and, when he applied for a position in Chicago last Thursday learned of his address through the firm with which he sought employment.

Arrested Saturday and confronted with charges that he had done away with the brother and sister, Lincoln confessed, concluding with "I'm glad to get that load off my soul."

"I suspected my wife of being untrue to me," Lincoln said after the detailed confession had been made and he was returned to his cell. "I saw the man with whom she had been associating leave my house."

The final quarrel was precipitated by an attempt of his wife he said, to poison him with "drugged" cocoa. Byron upbraided her for "her clumsiness" when he poured out the contents of the cup with the intention of having it analyzed.

"I saw fire gleam from her eyes," Lincoln went on. "She fired three times at Byron, who had upbraided her for being unfaithful to me and trying to kill me. Each bullet struck him in the head. He fell, and I grabbed a poker. First I knocked the gun from her hand. Then I swung for her head. She fell dead."

Then he said, he set about cutting the bodies into small pieces and then took them to the greenhouse furnace where he burned them and the bloodstained clothing explaining the next day that they had quarreled and his wife and Shoup had left. In April he carried out a plan for his own disappearance and traveled east.

Lincoln, in his confession, after declaring he wanted to make a clean breast of the affair, said he had learned his wife had been going out with another man who

If Lincoln's story is accepted in and he found the man in the house one day and he fled as they entered, Lincoln said.

He felt sick one day after drinking coffee, Lincoln said, and later he changed cups with Shoup and his brother-in-law became sick. Later, on January 10, 1923, he stood in the door of the greenhouse and saw his wife drop capsules into a cup.

At breakfast that morning he noticed he was the only one served with cocoa. His suspicions aroused, he poured the cocoa into a bottle.

"I was going to have it analyzed," Lincoln said, "but Shoup wouldn't let me do it. He poured it out. Then we began quarreling. Shoup upbraided her for pulling such a thing."

Then, he said, the shooting and his own blow against his wife followed.

If Lincoln's story is accepted in toto, county and city authorities point out, he will have established a case of self-defense. It is not accepted wholly now, and, the authorities point out, the state must establish the facts of death of Mrs. Lincoln and Shoup to demand punishment for the lawyer.

Arrangements Made For Firemen's Ball

SAN LEANDRO, Jan. 14.—Arrangements are now being made by members of the local volunteer fire department for the annual firemen's ball Saturday night at St. Joseph's hall. Chief Bert Rogers is chairman of the committee in charge, and he is being assisted by all the members of the department. Funds raised from this affair will be used for the sick and injured firemen.

Be Careful What You Wash Your Child's Hair With

If you want to keep children's hair in good condition, be careful what you wash it with.

Many soaps and prepared shampoos contain too much free alkali. This dries the scalp, makes the hair brittle, and is very harmful. Mulsified cocoanut oil shampoo (which is pure and entirely greaseless), is much better than anything else you can use for shampooing, as this cannot possibly injure the hair.

Simply moisten the hair with water and rub it in. Two or three teaspoonfuls will make an abundance of rich, creamy lather, and cleanse the hair and scalp thoroughly. The lather rinses out easily, and removes every particle of dust, dirt, dandruff and excess oil. The hair dries quickly and evenly, and it leaves it fine and silky, bright, fluffy, wavy and easy to manage.

You can get Mulsified cocoanut oil shampoo at any drug store. It is inexpensive, and a few ounces will last for months.—Advertisement.

DR. ABRAMS DEATH DUE TO CRITICISM, ASSOCIATE SAYS

Declares S. F. Physician Worried Over Attacks Against Theories.

BY INTERNATIONAL NEWS LEASED WIRE TO TRIBUNE

SAN FRANCISCO, Jan. 14.—Associates of Dr. Albert Abrams, noted San Francisco physician and discoverer and exponent of the electronic method of diagnosis and treatment of disease, today declared that his death was due to worry over attacks which have been launched against his theory.

"He died fighting," Dr. Harry W. Wirklich, his first assistant, declared today. "The constant attacks made upon him wounded him deeply."

Dr. Abrams, who is reported to have left an estate of almost $2,000,000, died after a week's illness of broncho-pneumonia. His associates recalled today that a year ago, addressing a class of physicians studying his methods, Dr. Abrams predicted his own death almost to the day.

Outside his electronic theories and his "spondylotherapy," Dr. Abrams was noted for his discovery of means of detecting parentage by the electrical vibration of a drop of blood, a love barometer for the heart and diagnosis by wireless on which he was working at the time of his death.

Dr. Abrams was 61 years of age and in his last interview he declared the speed of modern life was killing off the race.

British Coal Men Plan Huge Strike

LONDON, Jan. 14.—Coal miners of Lancashire and Cheshire voted overwhelmingly today in favor of termination of the existing wage agreement. The count was 55,875 for termination, 3346 against.

Unless immediate concessions on the part of employers are forthcoming important strikes in the coal industry, as well as on the country's railroads will confront a labor government when it takes office, it is predicted.

FURS

Re-styled
Repaired

Just a little talk with Mr. Foldesy—then you'll see how inexpensive it is to re-style or repair your old furs, or to choose new ones. At this pretty little shop *prices are less.*

Geo. Foldesy
The Oakland Furrier
FRANKLIN at 19th ST.

Trapper Fined $25 For Killing Deer

SONORA, Jan. 14.—Clyde Goodman, trapping in the Jupiter section, is serving ten days in the county jail, besides paying a $25 fine for killing deer out of season. He was arrested by Game Warden L. W. Longeway and taken before Justice of the Peace J. W. Pitts of Columbia. Goodman came here recently from the coast.

Dave Kinney, a well-known resident of the Jupiter section, paid a $25 fine in the same court, having been found with deer meat in his possession.

Nestloe's Body Is Brought From Paris

The body of Victor J. Nestloe, who died three years ago in Paris, was brought to Oakland yesterday for interment. It arrived aboard the S. S. Maryland. Nestloe was well known in local musical circles. His death occurred while he was touring France. His mother lives at 261 Oakland avenue.

Quarrel in Home Causes Terror, Arrest

Telephone calls to the police that "somebody was being killed" in the home of Thomas E. Richardson, 2617 Eleventh avenue, resulted in Richardson's arrest early this morning on a charge of drunkenness. Night Captain of Inspectors William Kyle and Inspector George Burbank, who speeded to the Richardson home in a police automobile, found Richardson and H. R. De Fries under the influence of liquor and fighting, while Mrs. Richardson and her two small children cowered in bed in terror of their lives, according to the police. At Mrs. Richardson's request, her husband was placed under arrest, while De Fries was ejected from the house.

Head of Federal Trade Body Quits

WASHINGTON, Jan. 14.—Victor Murdock of Kansas, chairman of the Federal Trade Commission, has sent his resignation to President Coolidge, to take effect February 1.

Choice tea HOT—Um-m! Ask for Orange Label, and enjoy the steaming, fragrant aroma and the smacking zestful flavor of *better tea.*

Three hundred Smiles to the pound!

Ridgways ORANGE LABEL Tea

1 lb., ½ lb., ¼ lb. and 10c tins
Directions on every TIN

THE JOHNSON Impeller WASHER

A Woman's Reasons *for choosing a Johnson*

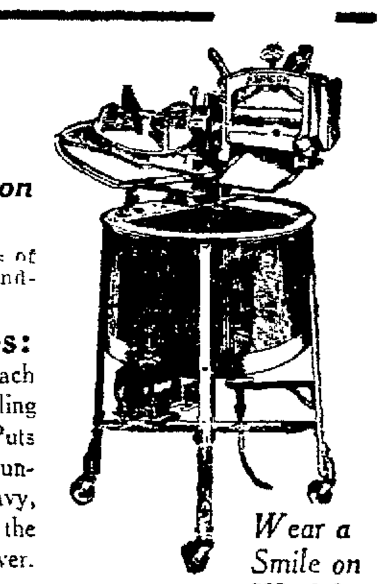

Compactness:
It occupies but 21 square inches of floor space, but the tub is of standard capacity.

Sterilizes the Clothes:
The gas burner, provided with each washer, keeps the clothes boiling while they are still in the tub. Puts an end to one of the greatest laundry problems—lifting the heavy, wet clothes from the tub to the boiler. It's also a great timesaver.

Wear a Smile on Washday

No Repairs:
IT'S ALWAYS READY TO GO

Authorized "Johnson" Washer Dealers

JOHNSON WASHER STORE, 508 13th St. Oakland 1333
ROCKRIDGE JOHNSON WASHER STORE, 5665 Shafter Ave. Fruitvale 1561
CAIN ELECTRIC CO., 2336 Shattuck, Berkeley. Berkeley 36
STROM ELECTRIC CO., 1350 Park St., Alameda. Alameda 551
VIEUX BROS. ELECTRIC SHOP, Hayward
E. J. ENGLER CO., 3612 East 14th. Fruitvale 1561

Authorized JOHNSON WASHER Dealers

J. W. Pearson Hardware Company	Pearson & Chadil Hardware Company
1011 Piedmont Ave. Phone Piedmont 1611	2115 Hopkins St. Phone Fruitvale 5379

MODERN HUSBANDS *don't expect this*

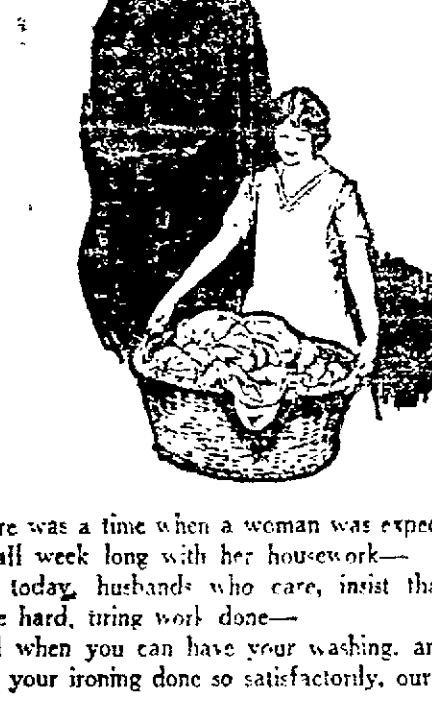

There was a time when a woman was expected to drudge away all week long with her housework—

But today, husbands who care, insist that their wives hire the hard, tiring work done—

And when you can have your washing, and the hardest part of your ironing done so satisfactorily, our

Family Laundry Service

way—for only a few cents per pound—

It really doesn't pay to wear yourself out—to grow old before your time—

Phone today and have a representative call.

Excelsior Phone Oak 649 **LAUNDRY Co.**

Special facilities for cleaning fine Blankets, Comforts and Curtains

Are you one of the millions who still reach forward to the dash to dim your lights?

* * *

On the True Blue Oakland all lights are controlled by a touch of the lever on the steering wheel.

For the Home!

---this classification, which runs daily in the want section, should be read by the housewife who searches for the diligent gardener, the unmistakably necessary house cleaner, or any of the important preservers of peace and calm in the domestic routine. Many conscientious housekeepers have solved the bugbear of the "Servant Problem" easily by reading the ads under this head

"FOR THE HOME"

Look tonight!

Oakland Tribune

Benny Leonard Proves Orpheum Drawing Card

World's Lightweight Champion Tells Audience Life Is Not Bed of Roses.

By BOB SHAND

Benny Leonard, otherwise Benjamin Leinert, lightweight champion of the world, packed them in at the Orpheum yesterday and the king of the 135-pounders went big. Benny told a couple of near-funny stories, boxed three burlesque rounds with Allie Nack and Herman Timberg and wound up his act with a rhyme in which he explained that the life of a pugilistic champion is far from being a bed of roses. Benny explained that the poor champion could not visit the carbarets or inhale copious doses of tenderloin steak and things. That he had to go to bed early and rise with the sun. Some of the customers were on the verge of tears before he got through. One little feature of a champion's life was overlooked, the little matter of $60,000 purses for boxing "saps." At that Leonard is better than the average lighter-actor. He has a good stage appearance. There were those in the house who would have liked to have him appear in a genuine ring battle with one Hyman Gold, otherwise known as Jimmy Duffy. Benny is here for other purposes than fighting, however. He admitted he would give Duffy a chance some day if the right inducements were offered.

The Klein brothers, Al and Harry, have a fair comedy act embracing new jokes and chatter and the "brand new stunt" of getting walloped from behind the drop.

The Three and a Half Arleys do some perch balancing that gets over well.

Bud Cooper, the composer of popular songs, sings some new ones. He has a dancing partner, Marie Cavanaugh, who has an elaborate wardrobe and knows how to wear things.

Herman Timberg and his little brother Sammy save their best stuff to assist Leonard. They have some new gags that prove popular.

The show closes with a one-act play by Gilbert Emery, "Thank You, Doctor." Eleanor Hicks and Chester Clute have the principal roles.

Current Star Productions Headline Bills at Local Motion Picture Theaters

Horton Elevates "To the Ladies"

Edward Everett Horton's deft touch, lightly laid on "To the Ladies," lifts that sometimes humorous picture out of its element and makes it an evening's entertainment. The authors of "Dulcy" have not done as well by this vision of the human race in some of its foolish moments. There is a lack of that subtle analysis of the machinery of man's mind that marked every foot of "Dulcy."

Not that audiences at the American worried about the film's shortcomings. Subtlety means nothing in the young life of the average hungry theater-goer. He is out after laughter and isn't particular about the isms, the subtleties and the things that worry the physicians. "To the Ladies" ends his quest; here is the entertainment for his famished appetites.

Horton's method of starting slowly and waxing warm as the play proceeds keeps him in the picture. He never clowns clumsily, a restraint that is admirable and rare among those who cavort through several thousand feet of celluloid.

"Black Oxen" Shows Age Vivified

Those cynical male souls, slightly frayed with years of pursuit, who flout romance and wax bitterly epigrammatic on the subject of Woman, stand no chance arrayed against the beauty of Corinne Griffith. No more than did Lee Clavering, of "Black Oxen," when, confronted with the highly ornamental Mary Odgen, Clavering's homage flared into love, and love flamed high. All this though Mary confessed to sixty years and revealed the secret of her rejuvenation at the hands of Dr. Steinach, Austrian wonder-worker in the field of woman's quest for Youth.

Once more a film director displays good taste and uncommon sense in sticking fast to the pages of a book. No picture can be better than the author's original, proof of which may be had at the T. & D. this week. Gertrude Atherton, who has suffered much at the hands of the Hollywood producers, may rest her artist's soul in peace. "Black Oxen" is splendidly illustrated by the palpitant Corinne and the palpitating Conway Tearle, the dark brown cynic who is the very devil when the one woman trots by.

Those who seek a moral in their films will find two in "Black Oxen":

That all is not old that is Steinached and faced with a handsome fellow.

That beauty is gland deep.

Scenic Beauty Marks Franklin Film

Individual performance glows but dimly in "Little Old New York," now in its second week at the Franklin. Marion Davies, Harrison Ford and the mob function as usual, and no more than that. The film is notable for a certain scenic beauty and for the charm that always attends a showing of Manhattan Island as it was when Robert Fulton was dubbed a dreamer and the fire department was manned by the beruffled young bloods of the town.

Joseph Urban has transferred to the screen his outspoken talents as a decorative artist. Scenically the photoplay smacks of the stage—realism is sacrificed for beauty; garden, street waterfront strike the eye pleasantly; there is little of distance and not much more of perspective. It all is quite of the theater.

A bare-knuckle prizefight that is saturated with comedy; Fulton's steamboat on its historical trip up the Hudson; the inevitable mob yapping its way through the streets—these furnish fodder for the hungry movie fans. And there is the lashing of a young girl at the stake for the sadists. —L. S. L.

'Gentle Julia' Is Headliner At Fox-Oakland

Whimsicalties of Youth Set Forth in Tarkington Filmed Story.

The whimsicalities of youth as set forth in Booth Tarkington's famous story "Gentle Julia," the antics of Al St. John in "Full Speed Ahead" and the talented De Luxe Trio in a Miniature Musical Melange as the chief stage feature combine to make the current bill at the Fox-Oakland theater one of exceptionel interest and merit.

The story of Julia Atwater, with her long train of admirers in her home town, her infatuation for the "city guy" of whose marriage she is ignorant, the commotion caused in her home toown by the inadveriant publication of her purported engagement to this man, and the many complications that ensue make most excellent screen entertainment.

Al St. John in "Full Speed Ahead" provides a rollicking swift moving comedy.

The new bill includes in addition the latest Fox News Weekly, orchestral concerts and organ recitals. Next week "The Governor's Lady" will be the headlined offering.

'The Gunfighter' Heads State Bill

The program which opened a three day engagement at the State theater yesterday is an exceptional one. The feature photo-play is William Farnum in his latest production, "The Gunfighter." Embodying many score of thrills, "The Gunfighter" is a production that is tremendous in its scope, thrilling in development, and offers a variety of entertainment. The supporting cast headed by Doris May is entirely adequate.

The vaudeville program consists of a wide variety of acts.

Mysterious Emerson, that master of mystic; Johnson Bros. and Young and Thomas, harmony singers; La Petite and company, offering a dance novelty; Lillian Swaey, violin virtuoso, and Ferris and Beal, appearing in "Getting Acquainted," complete this delightful bill.

'Stepping Along' Is Century Feature

Telling the story of a young American who goes to Paris for the purpose of acquiring a mass of foreign wealth, "Stepping Along" is the musical comedy production at the Oakland Century.

Lou Davis is seen in the role of the young American whose penchant for diplomacy and somewhat shady occupations get him into a great deal oftrouble.

Jackie Brunea, prima donna of the company, plays opposite Davis as the latter's ex-wife. Others in the cast are: Ernest F. Young, Joseph Kemper, Florence Spurrier, Ira Robertson, Ivy Merton, Irene Grey, William Conners and William Ruhl.

The opening number of the crystal runaway girls is "We're Off to Maxim's," and features Paul Locke and Florence Thorpe, danseuse, in an old-fashioned waltz to the strains of "Haunting Waltz."

Other song specialties include Irene Grey in "One Little Boy," Valeria Noyes in "Maybe," Clara LaVelle in "When Do We Eat?" Ted Ullmark in "Strike Up a Bagpipe Tune," Millie Pedro in "Stop Messin' Around," and the Century Four in a harmony number.

Music for the production is given by Pete Heaton and his Century orchestra.

Dance Variety to Be Seen at Artists' Ball

SAN FRANCISCO, Jan. 14.—Variety and originality are promised in the dances to be given at the second annual Quatr'z Arts Ball or Artists' Frolic, to be given at the Fairmont hotel Friday evening. There will be between twenty and thirty ensembles and solo dances on the stage during practically the entire evening.

Various artists' organizations of the bay district, Carmel and Monterey will provide the major portion of these special numbers.

Some of these will be "Dance of Death," and "The Courtesan and the Slave," originated by Guarieliero Bartalini; "The Moon of Love," in which Ruth Austin will be seen; "Fantasmagoria," by Miriel Hansen, and "La Danse du Jardin," by Julia Bennett, and a Nautch dance by Betty Merle Horst.

Some of the other program numbers will be "The Artist and the Midinette," "The Complaints of Telegraph Hill," "The Last of the Bohemians" and a farcical cross section of animal life by George Douglas entitled "The Cat and the Canary."

Rabbi Coffee Will Address W. C. T. U.

SAN JOSE, Jan. 14.—Rabbi Rudolph I. Coffee will talk on "Changing the Constitution" before the members of five local W. C. T. U. chapters at 8 o'clock tomorrow evening at the First Methodist church. State President Mrs. Addie Gardwood Estes of the W. C. T. U., and Arthur Hoeb will also be speakers at the gathering. The prohibition jubilee banquet will be held preceding the speaking program. Music will be provided by the White Ribbon chorus.

Futuristic Drama Will Be Given by Berkeley Players

PAULINE TRAYLOR, who will play one of the roles in a presentation to be given at the Berkeley Community Playhouse.

Clever Cast Chosen for Big Czecho-Slovakian Production Wednesday Night

With the opening of the second season of the Berkeley Community Players on Wednesday evening, the Czecho-Slovakian drama that introduced a new word into the English language will have its first production in this part of the country. After the New York production of R. U. R., or Rossum's Universal Robots the term "robot" became almost as frequently used in New York as has Sinclair Lewis' classic contribution, "Babbitt."

The work of transforming the old-fashioned structure of Wilkin's hall into a fitting setting for a twenty-first century futuristic drama has been completed by a large group of volunteer carpenters, electricians and stage hands, comprised of university students, artists and staid business men who are giving time and energy to the success of their community project.

The cast of players includes, beside Pinchel, the director in the leading role of Harry Domin, Nancy Lane of San Francisco and Washington, Virgil Markham, Roger Noble Burnham, Charles McAllister, Alberta Scofield, Pauline Traylor and Robert Ross. Miss Traylor and Robert Ross, who were active in last season's productions, recently played the parts of the two romantic youngsters in Milne's "The Romantic Age" in San Francisco. Stage settings for R. U. R. are being designed and constructed by Glenn Wessels of the Berkeley Arts and Crafts School.

CURTAIN CALLS

By WOOD SOANES

FAY BAINTER having finally been fitted to a play that gives promise of being an absolute hit in New York the Belasco press agent has seen fit to inquire again into her theatrical history.

Resultant of this he is forced to recall that she is but another product of the West who learned her theater in California and learned it well enough to have numerous electric people in her debt through the matter of keeping her name in bright lights.

Miss Bainter, a native of Los Angeles, began her stage career at the fairly early age of five. "I had taken part in pageants and other amateur entertainments," she says. "I can hardly remember a time when I was not on the stage. What I recall chiefly about my first stage work is that I had a lovely doll which I was permitted to carry to the theater with me.

"For nine years I remained with the Los Angeles stock company until I was fourteen and too old for child parts. Then followed three years with stock companies in San Francisco, Seattle and Portland. I made my first New York appearance in 1912 in 'The Rose of Panama,' in a play called 'The Bridal Path.'

"Sometime later I was fortunate to secure a part with Mrs. Fiske in 'Mrs. Bumpstead-Leigh.' Fate seemed to smile on my efforts, for that great actress gave me the incentive and advice that started me on my real career. I remember she said to me: 'Every time you go on the stage picture to yourself that you have the most beautiful clothes that ever a woman wore; that you are playing in the most important company in the world and that every performance you give is your opening performance on Broadway. Use your imagination, child.'"

After that engagement Miss Bainter went back to stock for two seasons and then returned to New York for the leading role in "Arms and the Girl." Next was her triumphant playing of the Japanese princess and the English girl in "The Willow Tree." Other successes were "The Kiss Burglar," "East Is West," "The Lady Cristilinda" and now "The Other Rose."

* * *

On February 9 Edward Everett Horton will return to Hollywood and motion pictures, and in his place at the Fulton will come Clyde Fillmore, a newcomer to these parts, but one with a reputation of long standing both in New York productions, dramatic stock and motion pictures. Fillmore is scheduled to open his season with "Why Men Leave Home," on February 10.

Clyde Fillmore to Follow Edward E. Horton

Fillmore started his theatrical career in the east some years ago when he spent three years under the several directions of Charles Frohman, David Belasco, James K. Hackett and other stars. Just as he was fairly started parental objections took him from the theater and he remained away until 1915.

It was under the management of Cohan & Harris in "It Pays to Advertise" that Fillmore returned to the stage. The next two seasons he played McClellan in "The House of Glass" and in 1917 he was in "He and She" under the same management and later in vaudeville with Harry Mestayer.

Since that time he was in "The Very Idea," "The Little Teacher" and created the role of Sam McGinnis in "Civilian Clothes" in Los Angeles. In pictures he supported first Monroe Salisbury, then Rupert Julian and then achieved stardom. Later he appeared with Mary Miles Minter, Ethel Clayton, Wanda Hawley, Pauline Frederick, Marie Prevost, Florence Vidor and in several all-star productions for Famous Players and Universal.

TWENTY SEASONS AGO TODAY

The new Lyric theater at Twelfth and Broadway opened today, featuring Will King, the "famous Hebrew impersonator," and vaudeville.

FORTY SEASONS AGO TODAY

Under the direction of Gustav Hinrichs the third concert of the Philharmonic Society will be given at Platt's hall in San Francisco this week.

EXITS AND ENTRANCES

Jeanne Eagles may be forced to retire from "Rain." For a couple of seasons the star has been playing the trying role of Sadie Thompson in the play, but recently the strain has proven too much. She fainted on the stage the other night for the second time within a few weeks. After recovering, however, she persisted in playing the role, despite her doctor's orders.

* * *

It was through "Rain" that Miss Eagles achieved stardom. Hers has been acclaimed as one of the finest portrayals ever witnessed on the American stage.

* * *

After having a lot of difficulty getting into Chicago "Abie's Irish Rose" is once more breaking all records. The week's business for the first seven performances of New Year's week was almost $21,000. And this at $1.50 top.

Which will undoubtedly cause the Chicago critics to start another campaign for popular priced shows in the Windy City. They contend that $2 should buy a seat to the best show in the country. The managers have disagreed with them.

* * *

Alexander Carlisle, who has been appearing as Clare in "The Fool" for almost a year, is a bride. She married John Elliott Jenkins in Chicago on January 4 so the Selwyns report. Her place in the company has been taken by Dorothy Shoemaker, known for her dramatic stock work on the coast.

* * *

Irene Grey a soubrette, who has established a reputation in the Middle West, according to reports, has been engaged to replace Evelyn DuFresne at the Century.

Actress

CLAIRE LAMBERT, a member of the "Bringing Up Father" company at the Lurie.

CHATTER OF THE MAKE-BELIEVERS

It becomes our sad duty this mournful morning to chronicle the passing of Pollyanna and Tillie, two ladies who wore too many fancy clothes and quarreled all the time, but doubtless were good at heart.

Pollyanna and Tillie were parrots, and they were pets of Wally Reid during the last five or six years of his life. They lived in a big cage out beside the swimming pool at his home. After Wally died they were cared for by Dorothy Reid, his wife.

The other afternoon the French maid brought over a new cocker spaniel dog somebody had given her, and in the first five minutes of play the spaniel got into the parrot's cage and slew them both. The French maid cried for half a day, and so did the Reid family, including Billy and Betty. After which they had an elaborate funeral.

The parrots talked together continually. They knew dozens of words and phrases. Wally named one of them Pollyanna because she was such an expert at cussing.

Lon Chaney happened to mention the other day that a Scotchman can drink any given amount, and it wasn't until 10:25 the next morning that we got the joke.

You know Lucien Littlefield. He is the guy that makes up for any given role in five minutes, including elephants, mice and trained seals. He works over on the Goldwyn lot.

It seems like here the other day they decided they wanted him to by a dashing young business man with a neat waxed mustache. And at the same time they loaned him to Finis Fox to be a minister with long hair and a smooth face. The pictures were to be made at the same time.

Well, that was a test of skill for anybody. At first he considered shaving every morning for the Fox picture, and letting his moustache grow gradually during the day so he could work for Goldwyns at nights, but that didn't work. Finally he resorted to crepe foliage. Lucien has worn so many beards that he is sometimes called the hair apparent.

We met an actor on the Universal lot.

"What are you made up for?" asked we.

"Seven and a half a day," said he, and passed on.

(Copyright.)

Jiggs Assumes Real Life Role At Lurie Show

Packed House Laughs Way to Hysterics at Rolling-Pin Hero.

By WOOD SOANES.

Jiggs Mahoney, hero of countless rolling-pin rows with the irrepressible Maggie, stepped down from his comic strip frame and became a real personage at the Lurie theater last night.

The occasion was the representation of "Bringing Up Father on Broadway," a musical comedy featuring Walter Vernon as Jiggs, Victoria Vincent as Maggie, Billy Maxwell as Dinty and Mildred Robinson as Kitty, the flapper daughter.

Entertainment of this sort can be judged in fairness only by the reception it receives from the audience and on that basis it ranks as one of the most amusing offerings of the season, for a packed house laughed its way into hysterics at the antics of the principals and their supporting company.

The plot of "Bringing Up Father on Broadway" bings up memories of days at old Fischer's in San Francisco when Kolb and Dill, Bernard and King and Amber and Blake were co-starring in "hit" shows. It is a succession of scenes that proved intensely ludicrous to the patrons last night who may have heard the jokes before but laughed just as hard none the less.

Of the individual performers, Vernon as Jiggs was the truest to life, or the comics drawn by George McManus to be precise, and Fred Roberts, who divided his attention between a black-face role and the sale of song books in the audience, proved the most notable specialty artist. Maxwell and Vernon also clicked with their dancing numbers.

Besides those mentioned, the company includes Dolores Leon as the stately Valeska, Gladys Davis as a dancer and Harry Gruver as Jimmy, the would-be fiance of Kitty.

Auditorium Theater
Mon. and Tues., Jan. 21-22
2 PERFORMANCES ONLY
S. Hurok presents
ANNA PAVLOWA
The Incomparable
and her
BALLET RUSSE
Entire Paris-London organization and a
SYMPHONY ORCHESTRA
In Two Different Programs of Rare Attractiveness
MONDAY EVE: "Amarilla" and "Oriental Impressions"
TUESDAY EVE: "Magic Flute" and "Russian Folklore"
7 Beautiful Divertisements Each Performance
PRICES: $1.00 to $4.00, plus tax
Seats at Sherman, Clay & Co.'s

BROADWAY STATE AT 14TH
Everybody's Theater
LAST TIMES TUESDAY
WILLIAM FARNUM
in
"The Gun Fighter"
VAUDEVILLE
COMING WEDNESDAY
"MINE TO KEEP"
SEASON'S SUPER-THRILLER

FOX OAKLAND
BROADWAY at SEVENTEENTH
NOW PLAYING
Booth Tarkington's Famous Story,
"GENTLE JULIA"
With Lovely Lois Wilson and Star Cast
AL ST. JOHN
In "Full Speed Ahead"
THE DE LUXE TRIO
in A Miniature Musical Melange
Fox News—Orchestra Concerts—Organ Recitals etc.
Continuous performances noon to 11 p. m.

CHIMES 5631 COLLEGE
Last Time Today
DOUGLAS MACLEAN in
"SUNSHINE TRAIL"
Also "PLEASURE MAD" with
An All-Star Cast
Pathe News and Topics

FRANKLIN THEATER • Franklin & 15th
MARION DAVIES
IN
"Little Old New York"
Continuous 12 to 11 P. M.

If you see it in The TRIBUNE, tell them so.

T&D THEATRE NOW
GERTRUDE ATHERTON'S GREAT NOVEL
"BLACK OXEN"
"Yes!" A woman can come back and does this rejuvenation in the screamingest story
Featuring CORRINNE GRIFFITH and CONWAY TEARLE

CENTURY
BROADWAY at 14th St.
DON'T MISS IT!!
THE REVUE THAT'S DIFFERENT
A GREAT COMPANY OF 50
CENTURY FOUR
YE GODS, WHAT A CAST!
STEPPING ALONG
ERNEST YOUNG
JOE KEMPER
LOU DAVIS
FLORENCE SPURRIER
WILLIAM CONNORS
JACKIE BRUNEA
IRENE GREY
IRA ROBERTSON
IT'S CHUCK FULL OF NOVELTIES—PEP—LAUGHS—AND—GIRLS—

OAKLAND Orpheum
ORPHEUM CIRCUIT VAUDEVILLE
Second Chr. Sts. Phone Oak. 711
BENNY LEONARD
The Great Lightweight Champion
"THANK YOU DOCTOR"
Klein Brothers
MARIE CAVANAGH and RED COOPER
3 ARLEYS
HERMAN TIMBERG and "BROTHER SAMMY"
Exclusive Photoplay Feature
CHAS. JONES in
"SECOND-HAND LOVE"
Next Week NAZIMOVA

Fulton
A Gale of Laughs!
Edward Everett Horton
(Himself)
in "OH, NURSEY, NURSEY!"
Phone Lakeside 75
Next Week "Hoot the Hunter"

NEW BROADWAY
LAST TIMES TODAY
"The Midnight Alarm"
with
Percy Marmon and Alice Calhoun

LURIE
12th at Broadway
Phone Oak. 186
Tonight—Tues., Wed., Thurs.
Nights: Wed., 2:30 P. M. Mat.
E. J. Carpenter Presents
Geo. McManus' Cartoon
MUSICAL COMEDY,
"Bringing Up Father"
ON BROADWAY
PRICES
Evenings, 50c, 75c, $1
Wed. Mat.: 5:30. Children 25c anywhere in house. Adults 50c, 75c. All prices plus tax.
2 NIGHTS ONLY
Fri. and Sat., Jan. 18-19
MAX RABINOFF Presents
ALEXANDER KOSHETZ'
UKRAINIAN NATIONAL CHORUS
ALTERNATING ARTISTS:
Ewssel Belousil
and Mlle. Oda Slobodskaja
Far more colorful, more interesting and dramatic than any other chorus; a cappella singing of the highest.
SEATS NOW SELLING
Lurie Theater Box Office
Prices: $1, $2, $2.50, plus tax
Wk. Jan. 20—Seat Sale Thursday

Pantages
Vaudeville's Most Lavish Production
HELLO PROSPERITY
featuring CHARLIE ABBOTT
"Greatest Singing and Dancing Star on Earth"
Prices: Eves., 50c, $1, $1.50, $2
Mats., 50c, $1, $1.50, Plus Tax

"Marcheta"
A fox-trot that entrances with its Spanish grace and rhythm played by The Columbians—a serenade of love sung by Lewis James. On Columbia Records A-3889 and 25 D.
Columbia New Process Records
Columbia Phonograph Company

American
Now Playing—Today and Friday
THE SEASON'S MOST ENTERTAINING COMEDY-DRAMA
TO THE LADIES
Directed by James Cruze, director of 'The Covered Wagon,' 'Ruggles of Red Gap,' 'Hollywood,' etc., starring
OAKLAND'S FAVORITE
Edward Horton
of "Ruggles" fame.
A wonderful cast, including
Theodore Roberts,
Helen Jerome Eddy and
Louise Dresser
Edward Horton
SPECIAL—Mr. Horton will appear on the stage of the American every afternoon this week (except Wednesday) at 2:45 and tell of his experiences in the Hollywood studios.
"UNCLE SAM," a Jack White Comedy, and other features. Owen Sweeten and His Orchestra
Next Saturday—Zane Grey's "The Call of the Canyon"

ASPIRIN
Say "Bayer"—Genuine
BAYER
Colds
Genuine "Bayer Tablets of Aspirin" have been proved safe by millions and prescribed by physicians over twenty-three years for Colds and grippe misery. Handy boxes of twelve tablets cost only few cents at any drugstore. Each package contains proven directions for Colds and tells how to prepare an Aspirin gargle for sore throat and tonsilitis.

Pimply? Well, Don't Be
People Notice It. Drive Them Off With Dr. Edwards' Olive Tablets
A pimply face will not embarrass you much longer if you get a package of Dr. Edwards' Olive Tablets. The skin should begin to clear after you have taken the tablets a few nights.
Cleanse the blood, bowels and liver with Dr. Edwards' Olive Tablets, the successful substitute for calomel, there's no sickness or pain after taking them.
Dr. Edwards' Olive Tablets do what calomel does, and just as effectively, but their action is gentle and safe instead of severe and irritating.
No one who takes Olive Tablets is ever cursed with a "dark brown taste," a bad breath, a dull, listless "no good" feeling, constipation, torpid liver, bad disposition or pimply face.
Olive Tablets are a purely vegetable compound mixed with olive oil; you will know them by their olive color.
Dr. Edwards spent years among patients afflicted with liver and bowel complaints, and Olive Tablets are the immensely effective result. Take one or two nightly for a week. See how much better you feel and look. 15c and 30c.—Advertisement.

Alvita Restores Health After Forty Years of Indigestion
Men and women who suffer from acute indigestion, nervous disorders, stomach trouble and kindred ailments, will be glad to know of the case of Mrs. Mary A. Linton, 937 California street, Long Beach, Calif., who obtained almost immediate relief after taking Alvita, the new discovery.
"Having suffered for 40 years with what the doctors termed nervous indigestion so badly that I was compelled to use a stomach pump for the past 20 years, I just wanted to tell you that after using your Alvita Tablets for two weeks I am entirely relieved of this trouble—and cannot recommend your Alvita too highly to suffering humanity such as I was."
Alvita Tablets are scientifically prepared from the wonderful alfalfa plant, which science has found to be a rich storehouse of the vital mineral elements—lime, iron and phosphates. Thousands of men and women from every section of the land have obtained amazing benefits from Alvita. No matter what you have tried, try this remedy of nature now. A dollar buys a box at any drug store.—Advertisement.

Take CARDUI The Woman's Tonic

Relief for coughs
Use PISO'S—this prescription quickly relieves children and adults.
A pleasant syrup. No opiates. 35c and 60c sizes sold everywhere.

FOR BURNING ECZEMA
Apply Zemo, the Antiseptic Liquid—Easy to Use.
From any druggist for 35c, or $1.00 for large size, get a bottle of Zemo. When applied as directed it effectively removes Eczema, quickly stops itching, and heals skin troubles, also Sores, Burns, Wounds and Chafing. It penetrates, cleanses and soothes. Zemo is a clean, dependable and inexpensive, antiseptic liquid. Try it, as we believe nothing you have ever used is as effective and satisfying. Zemo Soap, 25c—Zemo Ointment 50c.—Advertisement.

To Stop A Cold in One Day
Take
Laxative Bromo Quinine Tablets
The tonic and laxative effect of Laxative BROMO QUININE Tablets will fortify the system against Influenza and other serious ills resulting from a Cold.
The box bears this signature
E. W. Grove
Price 30c.

Singers, Speakers—Everybody!
Doctors, Nurses, Dentists Recommend
KONDON'S CATARRHAL JELLY
KONDON'S is antiseptic and healing. For over 30 years Kondon's has been helping millions of people for all kinds of Colds and Catarrhal affections.
FOR HEAD, NOSE, THROAT TROUBLES
Kondon's makes life worth living. Write for 20-treatment tin. It's free. Or get a 30c tube from your druggist. Guaranteed to please or money back.
KONDON'S CATARRHAL JELLY, MINNEAPOLIS, MINN.

RECORD CROWDS ATTEND OAKLAND AUTO SHOW

MOST ATTRACTIVE DISPLAY EVER, IS VISITORS' VERDICT

Thousands Throng Auditorium and Annex to See the Latest Motors.

By B. J. Rosenthal

Far and away the greatest automotive display that has ever been seen in Oakland, the first big showing of 1924 model motor cars on the Pacific coast this year, being held in the big auditorium and auto show annex, is drawing many thousands more enthusiastic motorists than any previous Oakland motor show. The attendance so far has broken all records.

The attraction of new motor cars proved Saturday night, at the opening, and all day yesterday and last night to be even greater than the highest hopes of Robert W. Martland, show manager, and members of the Motor Car Dealers' Association, under whose auspices the show is being staged.

A comprehensive review of motordom in its entirety—new cars—new models—the latest developments in construction and design—is the 1924 show.

Because of the greater attraction, it has been possible for the dealers to go to great expense and to spare no elaboration on the 1924 show. Wide interest is displayed in the show. It is probably the greatest attraction in this city this week.

Changes in the cars for this year are many. Undoubtedly, the introduction of four-wheel brakes, which have gained great prominence during the past few months, and balloon tires, the newest advancement in rubber equipment, are the chief topics of discussion. A total of twenty-five manufacturers have announced four-wheel brakes, as either stock or optional equipment. Thirteen manufacturers are now equipping their products with balloon tires.

Many of these are on display in the auditorium. Other developments, numbering well into the hundreds when motor and chassis design and construction, and body construction and equipment, are to be found in the new models. The show is practically a complete display of all the new 1924 model cars, the first of its kind this year.

The center of attention unquestionably is the display of the Star factory, with every other model shown dimmed by the lustre of the shining "silver stars." Motor men here cannot recall ever having seen or heard of another car like this in existence. From end to end, it glitters with nickel-silver trimmings. Body, motor, hood, running gear, wheels, driving units, including clutch, transmission, drive shaft, and rear end assembly—in fact, every metal part on the car has been nickeled inside and out. Even the drab leather upholstery is brilliant in patent leather. The top and top boot, or cover, and the only other leather on the car, the fan belt for the cooling system are all patent leather.

Among the entirely new cars shown is the Sterling-Knight. Because of its newness, the car, which is a six-cylinder Knight motor job, is attracting much attention.

A feature display of motorized transportation, as applied to every day life in the heavy artillery units of the United States army, which is instructive as well as interesting from the spectator's viewpoint, is under charge of service men, who are stationed at the exhibit for the purpose of explaining in detail army life with the automobile, truck, and tractor. The army display is of the same type used in warfare and army maneuvers.

The Egyptian decorative and lighting scheme employed for this year's show has met with wide approval. It is probably the most interesting background that has ever been selected for a motor show in the west. With infinite care, the desert, the Nile river, ancient ruins, the Sphynx as well as many other scenes of Far Eastern charm, have been transferred to canvas for the setting. Great drapes, hanging from the concave roof with many symmetrical curves, set off the scenics with wonderful beauty.

The decorative scheme is carried out in both the auditorium and the annex. Construction of the annex was one of the most ingenious thoughts of the show committee, and the greater attendance, with less crowding, proves their claims to its feasibility.

Both buildings have the benefit of the music of Rosebrook's orchestra, as well. There are two orchestra pits for this year's show, and the music is rendered from both. Rorebrook met with enthusiastic audiences Saturday and yesterday. His work is well known here, and especially with visitors to previous automobile shows.

The show is open every afternoon and evening. Salesmen and members of exhibition firms are in constant attendance, and many demonstrators await outside the auditorium, placed at the service of prospective automobile owners.

Opening Night at the Oakland Auto Show

This view shows the cars in the main arena of the Auditorium at the opening of the Oakland Automobile Show. The decorations are the most attractive ever attempted here. Below is shown a glimpse of the New York show. Oakland wins by the comparison.

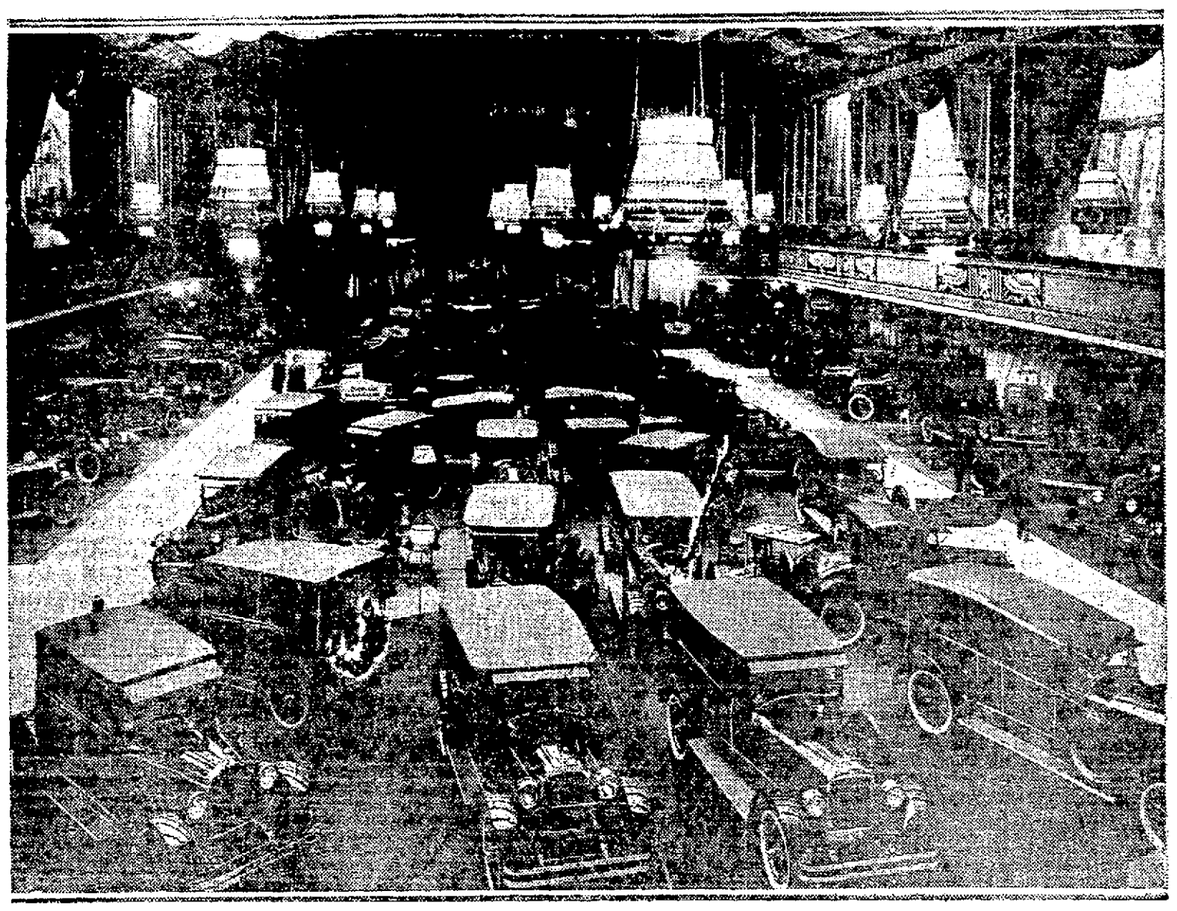

WIFE OF MOTOR CAR DEALER OF OAKLAND DIES

Death Brings Sad Note to the Opening of Auto Show Here.

A note of sadness crept through the automobile show last night when it was announced that Mrs. E. A. Hamlin, wife of the general manager of Hamlin & Wichman, had passed away early Saturday morning.

Mrs. Hamlin was one of the best known women along Oakland's automobile row and had a host of friends here and in San Francisco. She was an enthusiastic worker for the West Oakland home and took great interest in the welfare of the children there. She was taken ill several months ago, and never rallied.

Practically every automobile man in the city attended the funeral, which was held this afternoon.

NEW CLOSED CAR WELL RECEIVED

Among the many interesting cars that caught the public eye and interest at the Auto Show which opened Saturday night was the new Nash Six Four Door Sedan, shown for the first time. Selling at a price between the general run of open cars and enclosed cars, it seems to fit a need that has long been awaited.

Speaking of the car, Howard Rector, local dealer, says: "There seems to be little doubt in my mind that the new Nash Special Sedan is going to create a lot of interest among the motor buying public First of all, through its beauty alone and secondly, because of the fact that this car at least enables a man to obtain closed car comfort at a price that is only a little above that of the open car that cannot offer the protection and comfort that the closed car does."

Auto Show Breaks All Records

Attendance Is Greater Than Ever

The attendance at the Oakland automobile show so far this year has established a new record, according to figures given out by Robert W. Martland, manager. The far greater floor space has made it appear however, that fewer people visited the show. The fact remains that more people have gone to the show so far, and that they have been able to see the show in comfort because of the increased size. There is no crowding this year.

Rickenbacker

A • CAR • WORTHY • OF • ITS • NAME

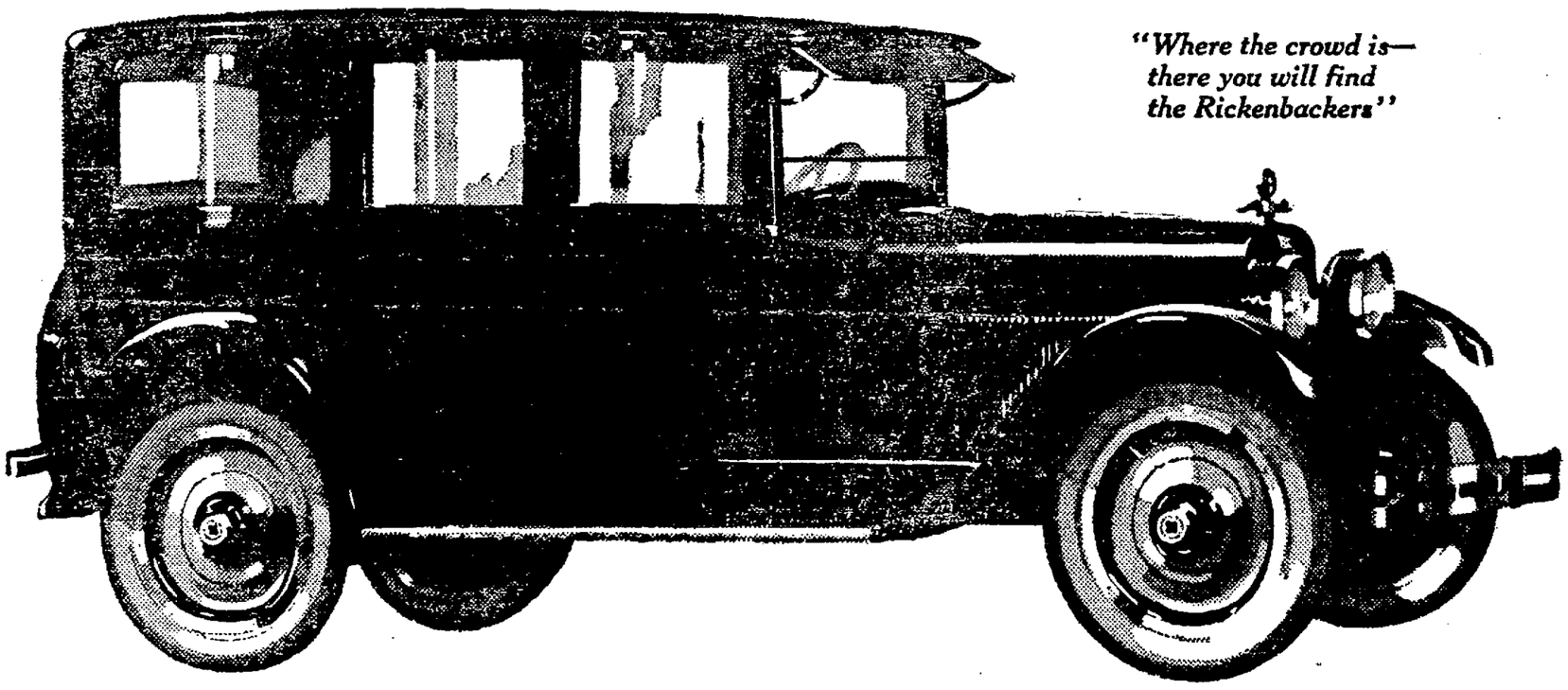

Again—Rickenbacker Leads!

In Design, in Advanced Engineering Features, in Equipment and in Values—at the New Prices

There's another surprise awaiting you in the Rickenbacker exhibit at the Automobile Show.

For the third consecutive season this exhibit is the center of attraction.

In every automobile show since the advent of this product, the Rickenbacker booth has been the mecca of dealers and buyers who seek the keynote to the coming season's innovations in mechanical features, in body types, finish and fitments.

This year Rickenbacker again justifies its reputation for leadership.

See all the others—then see the Rickenbacker.

Your approval will reach the point of enthusiastic endorsement.

And, having seen; having compared—and finally having learned the new prices—you will understand why we have just doubled the capacity of our plants in hope of more nearly supplying the 1924 demand for Rickenbacker cars.

RICKENBACKER CO. OF OAKLAND

2853 Broadway. R. W. Frisbie, Manager

Telephone Oakland 1844

Sport Phaeton, $1595 *Sport Roadster, $1645* *Coupe, $2035* *Sedan, $2135* *f. o. b. Detroit*

4-Wheel Brakes

FRANCE EXPLAINS LOANS ADVANCED LITTLE ENTENTE

Denial of Disbursement of Actual Moneys Made by Government.

PARIS, Jan. 14.—With unfunded debts to the American and British governments amounting to nearly $5,000,000,000, some criticism has been directed at France for having advanced 800,000,000 francs to countries of the Little Entente during 1923. Of the amount 400,000,000 francs were credited to Poland; 300,000,000 to Jugoslavia and 100,000,000 to Rumania. However, documents published recently by the French government show that not one centime has left the Bank of France consigned to those countries.

The figures merely represent credits opened by the French ministry of finance to the various countries, against which they have drawn for the payment of supplies, mostly war materials, purchased in France. Nor has the French government disbursed any money to the manufacturers of the materials. The amounts due the manufacturers have been deduced from war and other taxes due the French government, and in cases where the amounts due the manufacturers were larger than the indebtedness to the government, the balance was made up in government bonds.

DEMAND "PHILLIPS" MILK OF MAGNESIA

Protect Your Doctor and Yourself - Get the Genuine!

Refuse imitations of the genuine "Phillips' Milk of Magnesia," the original Milk of Magnesia prescribed by physicians for fifty years. Accept only genuine "Phillips."

25-cent bottles, also larger size, contain directions and uses—any drug store.—Advertisement.

Coughing—*a futile waste of strength*—

Constant hacking only makes a cough worse.

MEDICAL authorities agree that coughing aggravates the irritation in throat and lungs that is causing the cough and therefore only makes you cough the more. Control the cough and the irritation is soon relieved.

Dr. King's New Discovery stops coughing quickly by gently stimulating the mucous membranes to throw off clogging secretions. Harmlessly and effectively the violent throat and chest spasms are quieted, and the inflammation then quickly clears away. It has an agreeable taste. All druggists.

DR. KING'S NEW DISCOVERY

Mystery Voice Puzzles Throng At Local Store

Have you heard the mysterious phonograph with a brain?

Who is the strange Mr. Victor who describes your every action and the clothes you wear?

Who plays the latest jazz records as they are merely held before the machine in mid air?

Who puts out the flame of the match before your very eyes, unseen, yet the breath of a human in an instant puts it out?

These are a few of the questions that mystified spectators tried to solve this morning at an exhibition in the phonograph department of the H. C. Capwell company at Fourteenth and Clay streets.

Guests were seated in the lounge room and formally introduced to the invisible speaker, the rich deep-toned voice answering each question put.

Subjects varying from personal description to Oakland's rapid growth as a business center were discussed by the hearers and the unseen being. Mr. Victor, as he is known, will be in Oakland at H. C. Capwell's all this week on the third floor in the music salon where interested owners of Victor machines are being received each morning at 10 o'clock and all through the day.

S. F. READY TO BID FOR DEMOCRATIC MEET TOMORROW

Certified Check for $200,000 to Be Presented at Gathering of Committee.

WASHINGTON, Jan. 14.—A panorama of presidential prospects has been prepared for the Democratic National committee, which meets here tomorrow to select a convention city and transact other business.

Friends of William G. McAdoo, Senator Underwood of Alabama, Governor Smith of New York, John W. Davis of West Virginia, Dr. A. A. Murphree of Gainesville, Fla., and other potential contestants for the nomination are vigorously presenting the claims of their candidates.

Selection of the convention city is expected to be sharply contested, with the supporters of various candidates jockeying for geographical advantage and with financial offers from the contending cities admittedly an important item, in view of the committee treasury's deficit of about $180,000.

Bids from six cities are ready for consideration, but the contest is thought to center among New York, Chicago and St. Louis. San Francisco and Louisville, however, are expected to present strong inducements.

Isidore B. Dockweiler, California national committeeman, declared that San Francisco would present a certified check for $200,000 for the convention, and in addition would provide use of its municipal auditorium where the 1920 meeting was held.

"With such an offer as this we fully expect to be successful," said Dockweiler.

Turlock Country Club Incorporates

TURLOCK, Jan. 14.—The Turlock Country club will incorporate under the laws of California with a capital stock of $10,000, made up of 100 shares each, with a par value of $100, it is announced.

Thedford's BLACK-DRAUGHT LIVER MEDICINE

Rub INSECT BITES with antiseptic, soothing MENTHOLATUM Relieves irritation—gently heals—prevents infection

WOMAN WRITES U. S. OPINION ON WINE IMPORTS

Mrs. Willebrandt's Ruling Will Affect Interests of State Heavily.

By LEO A. M'CLATCHY.
SPECIAL BY WIRE TO THE TRIBUNE

WASHINGTON, Jan. 14.—The Department of Justice promises an opinion in the near future on the legality of importation of foreign wines during the periods when the stocks in California and other states are sufficiently large to supply all medicinal and sacramental demands in this country.

The opinion is being written by Mrs. Mabel Walker Willebrandt, assistant attorney general, and herself a Californian. While there has come from her no intimation as to what she proposes to rule, there is a decided atmosphere of confidence among those who hold it is a violation of the Willis-Campbell Act to permit such importations.

In money the decision will amount to considerable to the California wine interests, for an adverse ruling would mean they must continue to compete with foreign wine makers in trying to "land" legal avenues of trade in this country.

In the past the Treasury Department has made a practice of issuing permits for importation when an applicant certified that the particular brand of wine he desired was not obtainable in the United States.

The California wine interests asked that this practice be stopped. They pointed out that there is sufficient good wine in that state, lawfully made, to handle all legitimate orders. They called attention to the fact that the Volstead Act had destroyed the biggest portion of their business, and they contended they are entitled to protection in securing what little trade the law now permits.

Further, they call attention to the wording of the Willis-Campbell Act wherein it is specifically stated that "No vinous liquor shall be imported into the United States unless it be made to appear to the commissioner (of internal revenue) that vinous liquor for such non-beverage use produced in the United States is not sufficient to meet such non-beverage needs."

Marion De Vries, former San Joaquin county assistant district attorney, and who resigned a little more than a year ago as presiding judge of the United States Court of Customs Appeals, is handling the case in Washington. He represents the Vineyard Products Protective Association of California, of which Edgar M. Sheehan, former California viticultural commissioner, is secretary.

Concerning this particular section in the Willis-Campbell Act, Judge De Vries says that "There is no power in the commissioner of internal revenue to authorize the importation of any vinous liquors, for any purposes, so long as the quantity of such in the United States is sufficient for non-beverage uses."

New York importing firms had always contended that "quality" was the main point to be considered, and though they admitted the quality of California wines was very good, they maintained that when any specified brand was not available, it was perfectly lawful to import.

Always Take HILL'S CASCARA QUININE Relieves COLD IN 24 HOURS LA GRIPPE IN 3 DAYS All Druggists—30 cents

HAYWARD

HAYWARD, Jan. 14. — Mrs. Ethel Flynn was elected president of the Hayward Ladies' Auxiliary, a subsidiary to the American Legion Post, at the last meeting, according to an announcement made today. Additional officers elected are: Mrs. Minnie Teason, first vice-president; Mrs. B. Woods, second vice-president; Mrs. J. Twaddle, secretary; Miss Minnie Teason, treasurer; Mrs. Madeline Trobee, sergeant-at-arms. Mrs. Laura Frank is the outgoing president.

A program of activity for 1924 was outlined at the business meeting following the election, which will include a membership drive, social affairs that will procure additional funds for the organization and regular visits to inmates of the Palo Alto government hospital.

Pigeon Fanciers Name New Officers

HAYWARD, Jan. 14. — S. O. Walker, pigeon fancier and breeder of Roseville, was elected president of the Pacific Pigeon Fanciers' club, with headquarters at Oakland, replacing Allan G. Curry, Hayward breeder, who has held that position for the past year. George King of Oakland was elected vice-president. Other new officers are: Harry C. Morison, Oakland, secretary; W. H. Barnett, Oakland, treasurer; C. F. Zamloch, Oakland, corresponding secretary.

A special session of the executive board of the association will be held the latter part of this week, at which time committees and additional officers will be appointed, plans outlined for the year's program and reports of financial conditions received.

Walker, the new president is attending the national pigeon show at Chicago, in company with C. R. King, Hayward fancier and breeder.

New School Term to Open January 21

HAYWARD, Jan. 14.—The new term for the Hayward Grammar schools will begin on Monday, January 21, it is announced by W. B. Kammerer, supervising principal. Parents and guardians are urged to start their boys or girls at this time if they will be six years of age on or before April 21. On account of the unusually large classes, it is pointed out by Kammerer, and the manner in which the schedules and programs are prepared, it will be very difficult for the schools to receive children after the first week of the spring term.

Classes will change and promotions made on the Friday preceding the opening of the new term, says Kammerer.

Opening this morning and continuing through the entire week, an exhibit of drawings will be conducted at the new grammar school, under the direction of Miss C. Garcia, instructor. Parents and relatives and friends are invited to attend.

Hayward Legion to Entertain 40 and 8

HAYWARD, Jan. 14. — The Hayward American Legion post will entertain the Forty and Eight, a unit of the Alameda county legion posts, next Friday night. A visiting attendance of more than 150 men is expected, with about fifty from this city. A program of entertainment, most appropriate to the occasion, is being arranged by special committees in charge. Refreshments will be served.

The general committee on preparations for the event consists of Hugo Frank, newly elected commander, replacing Dr. Nels Clemsne; Jack Flynn and Jack Twaddle. The affair will take place at the Bank of Hayward hall.

Visitors from the American Legion posts of the county are also expected to be present.

Hayward City Taxes Delinquent Tuesday

HAYWARD, Jan. 14. — City taxes of Hayward will become delinquent after today, an additional sum attached to the original amount for payment if neglected. Marshal Fred F. Schilling, who is also tax collector for this city, will keep his office in the city hall open to a late hour tonight, in order that all late comers may be accommodated. Between $50,000 and $60,000 will be collected for the city through the taxes.

Horwiniski Talks at Hayward Rotarians

HAYWARD, Jan. 14.—Max Horwinski, Oakland Rotarian, was the principal speaker at the weekly luncheon of the Hayward Rotary club, held in the Civic League headquarters on Main street today noon. A special entertainment stunt was presented by the better business methods' committee, made up of Dave Roberts, Dr. W. B. McCord and Eric Ruus. John Lee Wilbur, president, presided.

The committee in charge of this month's activities consisted of Walter Trobee, Dr. Fred Borwn and Nels Quist, the latter forced to temporarily resign due to the tragic death of his brother, Roy Quist, instantly killed when the truck which he was driving was struck by the Stockton Flyer Saturday morning.

Cooking and Eating Will Be Demonstrated

HAYWARD, Jan. 14.—The correct manner of preparing and eating foods will be explained and demonstrated at a meeting of the Castro Valley center of the Alameda County Farm Bureau Farm Home department on Wednesday afternoon. The meeting will be held at the home of Mrs. J. R. Shaw there. Miss Maryetta Wilson, demonstration agent of the department, will be in charge.

Wednesday's meeting will mark the introduction of the nutrition project to several centers that did not include the study in their past year's programs.

The Pleasanton center will meet on Thursday afternoon at the town hall there. The clothing project, a continuation of last season's work, will be studied and demonstrated. On Friday afternoon the Bayview center will gather at the home of Mrs. C. James. Nutrition work will be the feature of the day.

Psychology Class Will Discuss Science

HAYWARD, Jan. 14. — Some of the questions that will be asked and answered at the weekly class in applied psychology, to be held at the Hayward Congregational church next Wednesday night, as announced by Rev. A. P. Orth, pastor, are: Is there any special significance in the inventions and wonderful scientific discoveries of the present day? What is the meaning of it all? What is the secret of man mystery?

Rev. Orth will preside at the gathering. The subject will be "Man, the Crown of Creation and Master of the Planet."

DEPUTY NAMED.

HAYWARD, Jan. 14. — Miss Esther Lustig, of Hayward, has been apopinted registration deputy for this city and near vicinity by County Clerk George Gross. Registration will end March 15.

RADIO

KLX

509 METERS
The Oakland TRIBUNE
Phone Lakeside 6000
After 9 P. M.—Lakeside 6015
Official broadcasting station for the city of Oakland and the United States Department of Agriculture.
Owned and operated by The OAKLAND TRIBUNE.

TODAY'S PROGRAM
7:00 P. M.—News items, market reports and United States Weather Bureau bulletin

Here's Program For Inland and Bay Broadcasting

DAILY EXCEPT SUNDAY
9 a. m. to 9:30 a. m.—KUO, San Francisco Examiner.
11:30 to 1 p. m.—KLS, Oakland Warner Brothers.
1 to 2 p. m.—KPO, San Francisco, Hale Bros.
2:30 to . p. m.—KUO, San Francisco Examiner.
4:30 to 5:30 p. m.—KPO, San Francisco, Hale Bros.
5:15 to 6:30 p. m.—KUO, San Francisco Examiner.
6 to 6:30 p. m.—KUO, San Francisco, Examiner; KFBK, Sacramento, Kimball-Upson.
6:45 to 7 p. m.—KZM, Oakland, Hotel Oakland.
7 to 7:30 p. m.—KLX, The Oakland TRIBUNE.
7:30 to 8 p. m.—DX, period for long distance reception.

MONDAY.
8 to 9—KPO, KGO, KGW, KSD, KFI.
9 to 10—KPO, KDYM, KFJC, KDZE, KSD, WSB, KFI, KGW.
10 to 11—KPO, KFI, CFCN.

TUESDAY.
8 to 9—KLX, KPO, KGO, KHJ, KFI, KGW, KSD, WDAF, WSB.
9 to 10—KLX, KPO, KGO, KHJ, KFI, KGW, KSD, WDAF, WSB.
10 to 11—KPO, KFI, KHJ, KGW, WDAF, WDAF.
11 to 12—KHJ.

WEDNESDAY.
8 to 9—KPO, KRE, KFBK, KFI, KHJ, KDYM, KGW, CHBC.
9 to 10—KPO, KRE, KFI, KHJ, KGW, KDYM, KGO, KFHJ.
10 to 11—KFI, KHJ, KGW.
11 to 12—KHJ, KFI.

THURSDAY.
8 to 9—KPO, KGO, KHJ, KFI, CHBC, KGW, KSD.
9 to 10—KPO, KGO, KHJ, KFI, KGW, KSD.
10 to 11—KHJ, KFI, KGW, CFAC, WDAF, WDAF.
11 to 12—KHJ.

FRIDAY.
8 to 9—KLN, KHJ, KFI, KGW, KWG, KLS.
9 to 10—KLN, KHJ, KFI, KGW, KFHJ, KDYM, KFJC.

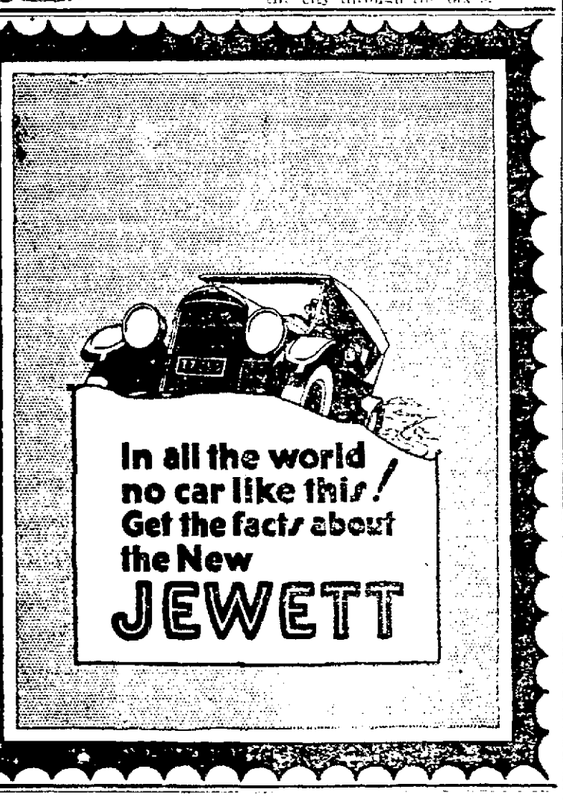

DE LESSEPS AIDE WOULD CUT LOCKS FROM BIG CANAL

Bunau-Varilla in U. S. to Advocate Lockless Waterway in Panama.

NEW YORK, Jan. 14.—Lieutenant-Colonel Philippe Bunau Varilla, French soldier-editor-engineer, who helped De Lesseps dream the original plan for the Panama Canal, arrived on the steamship Paris yesterday to begin a campaign for replacement of the existing lock canal with a strait, connecting the Atlantic and Pacific oceans by a one-level waterway.

His campaign will be opened in Cincinnati next Saturday before the Commercial Club, where, 23 years ago, he took part in the controversy as to the nature of the canal, still to be constructed, advocating the less costly lock system that ultimately was adopted.

"I thought then," he explained on his arrival, "that the lock system would serve for a good many years. But I was wrong. In 1923, the tonnage that passed through the Panama Canal reached the gigantic figure of 24,000,000 tons. Thus, before its tenth year, its tonnage exceeded that of the Suez Canal, in its fifty-fifth year, by 1,000,000 tons.

"This rapid growth in tonnage will continue for the next several years," he said, adding: "The prospects are so gigantic that the most perfect canal without any limitation, immune from possible destruction by earthquake or explosion or from bombardment in war, is an absolute immediate necessity from the viewpoint of world shipping. This can only be accomplished by wiping out all artificial structures, such as rocks and dams and the establishment of a straits canal."

"The transformation would cost $1,000,000,000, but," he said, "none of it need come out of the United States treasury. Canal traffic would not be interrupted five minutes by the rebuilding, and the waterway would pay for itself."

Bulgaria to Swap Wheat for Rails

SOFIA, Bulgaria, Jan. 14.—The railroads of Bulgaria, after 15 years of comparative neglect, are badly in need of repair and new equipment.

To this end the government is giving favorable consideration to the proposal of a Swedish syndicate to supply locomotives, cars and rails and take payment in tobacco and wheat. These products will come from next year's crop.

DEATH COMES TO HEALER.

LOS ANGELES, Jan. 14.—Thor Raje, 40, chemist and health enthusiast, fell dead while haranguing a Plaza crowd here yesterday on the subject of paralysis. At the receiving hospital surgeons said paralysis caused his death.

Mother Dies in Vain Effort to Save Her Son

LOS ANGELES, Jan. 14.—Kai Edward Anderson, 18, whose mother Saturday sacrificed her life in an attempt to shield him from an assailant's bullets, died here early yesterday of wounds received in the affray.

According to the police, young Anderson was attacked by Guiseppe Curatola, who fled from the Anderson residence after firing three shots into the young man's body and killing his mother, Mrs. Dora Anderson, when she intervened. Curatola was infuriated over his arrest recently on a charge of violating the prohibition laws, it is alleged, and sought revenge on the Andersons because he believed they had furnished information to the police regarding his activities.

A statewide search for Curatola is under way and his two sons meanwhile are held in the city jail; Frank, 16, as an alleged accomplice, and Sam, 26, as a witness. Frank is alleged to have assisted in his father's escape after the shooting.

Loosen Up That Cold With Musterole

Have Musterole handy when a cold starts. It has all of the advantages of grandmother's mustard plaster WITHOUT the blister. You just apply it with the fingers. First you feel a warm tingle as the healing ointment penetrates the pores, then comes a soothing, cooling sensation and quick relief.

Made of pure oil of mustard and other simple ingredients, Musterole is recommended by many nurses and doctors. Try Musterole for bronchitis, sore throat, stiff neck, pleurisy, rheumatism, lumbago, croup, asthma, neuralgia, congestion, pains and aches of the back or joints, sore muscles, sprains, bruises, chilblains, frosted feet, colds of the chest. It may prevent pneumonia and "flu."

To Mothers: Musterole is also made in milder form for babies and small children.

Ask for Children's Musterole. 35c and 65c, jars and tubes.

MUSTEROLE WILL NOT BLISTER

Better than a mustard plaster

Wireless Courses
Private Classes
Western Radio Institute
Hotel Oakland

Husband Unmoved By Grilling on Death

LIMA, O., Jan. 14. — William Mohler, aged 74 years, wealthy farmer living near Bluffton, and arrested yesterday following discovery of the dismembered body of his wife, Mrs. Katherine Mohler, 68, hidden in an abandoned cistern in the barn, had withstood 19 hours of grilling third degree this morning without changing his first story.

COUGHING, WEAK AND THIN AFTER FLU

Regained flesh and strength quickly, and tells how.

"I nearly died from 'flu' last October, and it left me with a terrible cough. The doctor gave me one bottle of medicine after another, but it did me no good. Went to Charlotte, N. C., and took treatment of a specialist without any permanent benefit.

"I saw Milks Emulsion advertised and started using it. It helped me right from the start. I had no appetite and my stomach was in bad shape. But 12 bottles have straightened me out entirely. I eat anything without distress, my cough is gone and I have gained back my strength and flesh."—Emma Withers, Box 59, Belmont, N. C.

Don't trifle with a weak-run-down condition. It leaves you open to serious diseases. Get your strength back. Milks Emulsion costs nothing to try.

Milks Emulsion restores healthy, natural bowel action; it is a truly corrective medicine, doing away with all need for pills and physics. It promotes appetite and quickly puts the digestive organs in shape to assimilate food, and thus build flesh and strength. Milks Emulsion is strongly recommended to those whom sickness has weakened; it is a powerful aid in resisting and repairing the effects of wasting diseases. Chronic stomach trouble and constipation are promptly relieved.

This is the only solid emulsion made, and so palatable that it is eaten with a spoon like ice cream. Wonderful for weak, sickly children.

No matter how severe your case, you are urged to try Milks Emulsion under this guarantee—Take six bottles home with you, use it according to directions and if not satisfied with the results, your money will be promptly refunded. Price 60c and $1.20 per bottle. The Milks Emulsion Co., Terre Haute, Ind. Sold by druggists everywhere.—Advertisement.

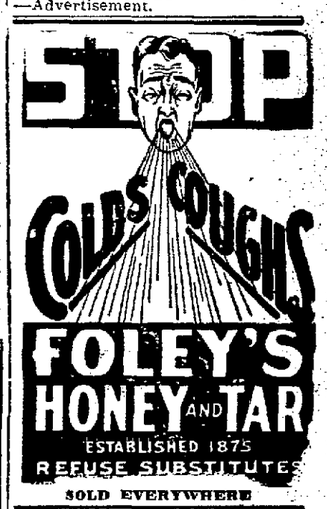

SOLD EVERYWHERE

Suffered Awfully With Itching Scalp Cuticura Heals

"I suffered awfully with itching scalp, also pimples and sore eruptions on my face. The pimples were hard and sore and a dry scale formed over them. They were in large blotches and looked awfully bad. My hair fell out and I lost many hours' good sleep on account of the itching and burning. I was troubled with pimples for several years.

"Seeing an advertisement for Cuticura Soap and Ointment I sent for a free sample. I purchased more, and after using two boxes of Cuticura Ointment and three cakes of Cuticura Soap I was healed." (Signed) Alfred Larson, 996-25th Ave., Milwaukee, Wisc.

Use Cuticura Soap, Ointment and Talcum daily and keep your skin clear and healthy.

Samples Free by Mail. Address: "Cuticura Laboratories, Dept. H, Malden 48, Mass." Sold everywhere. Soap 25c. Ointment 25 and 50c. Talcum 25c. Try our new Shaving Stick.

are you one of the marked 4?

Do your gums bleed easily? If so, take heed. Pyorrhea is coming. It strikes four persons out of every five past forty, and thousands younger, endangering their priceless teeth and health.

Brush your teeth with

Forhan's FOR THE GUMS

More than a tooth paste—it checks Pyorrhea

35c and 60c in tubes

Deep down in the lower layers of the skin, are tiny cells, nerves and capillaries that really determine whether the skin is clear, or always marred by imperfections.

"If women only understood this fact about their skin," *said one noted specialist*

"IS there really any one cause back of all skin blemishes and faults?"

The question was asked recently of a prominent skin specialist. The answer he gave means a new hope to thousands.

"Every skin," said the specialist, "would normally be clear and unblemished. It is only the abnormal conditions of modern life—the dirt and soot, the lack of exercise, the rush and worry, that cause blackheads and blemishes, that bring even the more serious skin affections."

And then he went on: "If one cannot change these conditions of daily life, one must at least use some corrective *to start and keep the skin again acting normally.*"

To keep skin functioning normally

Here, in a word, is what many today, with all their makeshift remedies, have failed to realize. You cannot plaster on a perfect skin from the outside. You must seek to restore its own *inherent* health and freshness.

To cleanse the pores of dust and germs, to gently restore the pulsing of the capillaries in the lower layers of the skin, to carry off infection, *and then to stop new infection before it starts*—thousands have learned to use Resinol Soap and Resinol Ointment in the daily care of their skin.

Often in a few days, blackheads, blemishes, and even affections that appear to be more or less serious, will yield to this gentle treatment.

Begin today this method of daily care

Every night before retiring, work up on the face, with warm water, a thick, creamy lather of Resinol Soap. Work it gently into the pores; then rinse off, and splash on a dash of clear, cold water to close the pores. Then, with special irritations, roughnesses, blemishes or rashes, apply a touch of Resinol Ointment. If possible, leave it on overnight. Then in the morning wash off again with Resinol Soap.

Within a week you will begin to notice the difference in your skin—a finer, softer texture—a ruddier glow—a clearing of the ugly little blemishes.

Resinol Ointment also for more serious skin affections

Not only is Resinol Ointment used everywhere for clearing away minor skin blemishes—but its soothing, healing properties have for years been successful in relieving more stubborn skin affections. Rashes and eczema—often itching, unpleasant and embarrassing—will in many cases vanish in a few days. Thousands have wondered at the quickness of its action. Even a light application sinks deep into the pores, attacks the root of the disorder, and starts the skin again acting normally. Resinol is absolutely harmless. It will not irritate even the delicate texture of an infant's skin.

RESINOL SOAP and OINTMENT

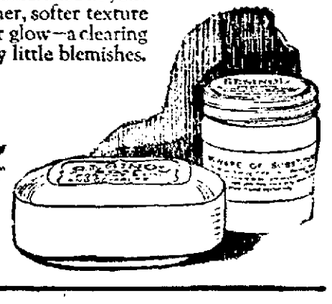

Send for free trial sizes of Resinol Soap and Ointment to Dept. 4, Resinol, Baltimore, Md.

COACH ANDY KERR'S TEAM CHAMPIONSHIP CONTENDER

BENNY LEONARD PROVES GOOD ACTOR IN ADDITION TO BEING THE LIGHTWEIGHT CHAMP

LIGHTWEIGHT KING PROVES A GOOD ACTOR AND LIKES THE STAGE

May Be Rival of Jim Corbett Some Day; Allie Nack, Former Four-Rounder, Is Stopping Them for Bennah; No Chance of Boxing Duffy.

By BOB SHAND.

When the average boxer has stopped too many with his chin he turns his thoughts towards the stage. When a champion becomes so good that suitable opponents cannot be found for him he also seeks an engagement before the footlights. But look back through the pages of history and find how many have made good. Jim Corbett stands out as the one fighter who has remained a good actor. The others got by for a time on their names and their reputations, but the public soon tired of them and they drifted from the higher priced houses down through the ten-twent-thirt to obscurity. Jimmy Britt runs second to Corbett but all James ever had was a line of chatter suited for vaudeville only, while Corbett is an all-around hand on the stage. Britt has retired while Gentleman Jim keeps right on making a good living through his histrionic ability.

Which brings us to Benny Leonard, lightweight champion of the world, who has embarked on a stage career and admits he likes it. Benny is at the Oakland Orpheum this week doing his stuff and he gets over like the champion he is. If Benny continues to improve he may make as great a success as Corbett, for in the short time he has been before the footlights the little champion has acquired all the airs and movements of a real thespian. He deals a line of chatter that gets over and he does a bit of acting and dancing that isn't so terribly amateurish. Of course, the customary boxing act is included. Benny's sparring partner is the "Handsome" Allie Nack, who used to do a bit of four-rounding in these parts. Just why the inoffensive Allie was picked for the sparring partner role is hard to figure unless Benny wanted to benefit by the contrast in looks.

Willing to Fight But No Opponents.

While admitting that he likes the stage game and is willing to stick with it until the well-known suitable opponent is discovered, Leonard says he is ready to fight any time. All he wants is some promoter who will guarantee him "plenty of jack." He has licked all the Tendlers and Whites and that sort, licked 'em all several times and the field is barren of talent. Benny thinks they might build Nate Goldman into a card, but he has his doubts. Unless Goldman has improved about ten million per cent he wouldn't do any better against the champion than Marty Cross did against Jimmy Duffy on a recent afternoon.

Benny, who was born Benjamin Leinert, became champion in 1919, when he knocked out Freddie Welsh. Welsh won the title from Willie Ritchie after a twenty-round fight in London. Since reaching the top Benny has been more active in the ring than most champions. He has gone out of his class on several occasions to box welterweights and even took a chance at the welter title in 1922, when he boxed Jack Britton. Leonard lost on a foul in the fifteenth round. He intends invading the welterweight ranks again when his present engagement closes, and Mickey Walker is the gent he is pointing for.

Claims He Can Still Make Lightweight Limit.

Benny says he is still a lightweight, although the New York experts declare he cannot get down to the weight any more and point to his failure to weigh in in public as proof that he is getting to be quite a big boy. He looks like a full-fledged welterweight on the stage, but appearances are sometimes deceiving.

There are a lot of people in this town who would lay down ten berries apiece to see Jimmy Duffy mingle with Bennah in an honest-to-goodness battle even over the four-round route, but there isn't a chance. Bennah is here play-acting. When he fights he'll fight in New York, where the big money is and the sucker crop is the envy of the wrestling trust.

Two Are Tied For Lead of Big Ten Race

CHICAGO, Jan. 14.—Wisconsin and Iowa, Western conference basketball champions in 1923, are again at the head of the Big Ten list, both undefeated.

The Badgers, with two victories to their credit, play Indiana tonight. In their first game of the season the Hoosiers succumbed to the Wisconsin team, 25 to 23.

Iowa took her first conference game by defeating Purdue, 36 to 26, after a hard contest.

By defeating Minnesota, 29 to 23, Indiana put herself in the class with Chicago and Illinois, at the 500 mark. Ohio State and Northwestern have lost their first two games. Michigan opens her conference season tonight with a game against Illinois.

Standing of the teams follow:

	Won	Lost	Per.
Wisconsin	2	0	1.000
Iowa	1	0	1.000
Purdue	2	1	.666
Indiana	1	1	.500
Minnesota	1	1	.500
Chicago	1	1	.500
Illinois	1	1	.500
Ohio State	0	2	.000
Northwestern	0	2	.000
Michigan	0	0	.000

Bobby Veach to Stand by Decision

DETROIT, Mich., Jan. 14.—Bobby Veach, for the last eleven years a member of the Detroit Tigers, today declared he was *standing by his ultimatum*, announced yesterday that unless he received $3000 above his salary from the Boston American league club to defray moving expenses, he was through with baseball.

Veach, whose sale to the Boston club was announced yesterday by Frank J. Navin, president of the Tigers, asserted he was awaiting word from Boston.

What inducement the Boston club had offered Veach for his services could not be learned from either Veach or the Detroit officials.

BOXING NOTES

CHICAGO, Jan. 14. — Ernie Goozeman, Milwaukee, and Georgie Butch, Chicago, fight ten rounds at 124 pounds here tonight.

CHICAGO, Jan. 14.—Harry Gilmore, champion of Canada forty years ago, gave an exhibition bout here today to celebrate his championship battle with Jack McAuliffe, 37 years ago. Gilmore will be 70 years old March 9.

CHICAGO, Jan. 14.—Billy Gibson, manager of Benny Leonard and Gene Tunney, left for Grand Rapids today after visiting Chicago fight promoters.

Ten Years Ago Today in Local Sport Circles

JANUARY 14, 1914.

Cal Ewing is trying to get some town to accept his Seals of the State League.

Catcher Daddy Rohrer of the Oaks is sold to Sacramento.

Promoter James Coffroth threatens to cancel Willie Ritchie and Harlem Tommy Murphy bout.

Frankie Burns is offered a match with Leach Cross.

Bob McAllister, local boxer, wires from New York to say he is on his way home.

Punch Needed For a Winning Baseball Team

"Inside Baseball" Not Sufficient Is Opinion of Connie Mack.

NEW YORK, Jan. 14.—"Inside baseball will not do it all," Connie Mack said recently, "the punch is more necessary."

The tall leader of the Philadelphia Athletics was explaining the reasons that prompted him to start buying all the young minor league stars he could afford to acquire.

Mack is one of the smartest of all baseball men and when he admits that the sock is more to be desired than brain, it is a striking indication of what Babe Ruth and the lively ball have done to the game.

Mack has had a smart baseball team for two years and last season he started out with the Athletics as if his long-expected arrival had arrived. But the team slumped in mid-season, dropped twelve games in a row and was out for the year.

Hitting, as Hans Wagner pointed out, has almost entirely changed baseball. It has developed new ideas of fielding, rendered base stealing almost obsolete and removed pitching from the list of fine arts.

Still, with all the slugging, poor pitching and spotty fielding, it is a good old game. The fans like hitting and it is the business of the magnates to furnish, as near as possible, the kind of baseball that is most desired.

While the value of hitting has become exaggerated, it is no theory that a team needs a certain amount of slugging or consistent hitting to win a championship.

It has been a good many years since a team went through to a pennant without hitting strength. The factor that hitting has become in the modern game was demonstrated last season when the Giants clubbed their way through to a pennant with a most miserable staff of pitchers.

REDS CONTENDERS.

Out west, for good reasons, the fans are already building up the hope that one end of the world's series will be played in that section. With the Cincinnati Reds in the National League pennant race, the wish is not father to the thought that Ohio will have a part of the world's series.

All the Reds need to win the pennant is a little of what Connie Mack, and all the other managers, as far as that goes, is seeking—a little more punch.

The Reds have a good pitching staff. It ought to be the best in the league, if Luque does not overdo himself during the winter in Havana.

Carl Mays will win at least ten games for Pat Moran. Donohue should have a better season. Sheehan ought to deliver. Rixey is not through and Moran might be able to bring out some of his other young pitchers.

To win the pennant next year the Reds necessarily do not have to be improved greatly over the team that did the running up in the National League pennant race last season.

Even if they are no stronger than they were in 1923, the Reds ought to make a better showing, because the Giants will not be as strong as they were last year.

Jake Daubert ought to have a better year and Pinelli and Bohne should be of more value to the team. The outfield is about the best in the league and the catching department is in good shape.

"Bubbles" Hargrave, in the opinion of John McGraw, is the best young catcher in the league, and Wingo is a good, steady, smart catcher.

WILL HAVE COMPETITION.

The Giants will have more competition than they had last year and they have not been improved to meet stronger resistance.

McGraw's most vital need is for pitchers, and he will have a tough time getting any major league club to give him the best of a trade for a good pitcher.

Hennie Groh has been slowed up almost to a walk, although he can play third with the best in the business in a short series. No third baseman of any day could have done better than Groh did in the last world's series, but he can't do that through an entire season.

George Kelly will be no better than he was last year. He is a good, steady fielder and a great hitter with two down and none on, but McGraw doesn't think so much of him that he wouldn't consider him as trading material.

Meusel is all slowed up in the field, but he is still a dangerous hitter. Jackson is the most promising young player in baseball, but regardless of how good he plays, the Giants will miss Dave Bancroft at shortstop.

The Giant catching staff is nothing to write about, although it is not the worst in the league. Snyder had a good year last year, but he is slowing up and the work is telling on him.

The greatest asset of the Giants is John McGraw, but the Reds have a great asset in Pat Moran, a manager who may not be as good as McGraw, but who is one of the smartest men in baseball.

The Pirates will be in the race again, but they are a funny outfit that persists in falling short of expectations.

If there is to be a dark horse in the pennant race it may be the Chicago Cubs.

First Round Drawing Made For Cup Ties

Ancient Order of Foresters Defeat British Vets in Final Game.

Drawing for the first round of the California Cup Ties series were made last night at a meeting of the California Football Association with a total of 22 clubs entered.

Eight teams from the San Francisco Football League, eight teams of the Bay Cities Soccer League, two clubs from Stockton and four from Sacramento were included in the drawings for the early round.

Ten teams will participate in the preliminary round of play which starts next Sunday, January 20, with a double header at Ewing Field in San Francisco.

The drawings for the preliminary round bring together the following teams:

Caledonians (S. F.) vs. Unione Sportiva (B. C. L.)

Barbarians (S. F.) vs. Virtus (B. C. L.)

Sons of St. George (B. C. L.) vs. Neptunes (B. C. L.)

Acorns (Sacto.) vs De Molays (Stockton).

Eagles (Sacto.) vs. Riversides (Sacto.)

In the schedule of play for the first round, play in which will start as soon as the preliminary round is concluded, will bring together the following teams:

Vampires (S. F.) vs. Sons of St. George or Neptunes.

Rangers (B. C. L.) vs. British War Veterans (B. C. L.)

Caledonians vs. U. S. I. or De Molays.

Golden Gate Merchants (B. C. L.) vs. McKinley Parks (Sacto.)

The regular meeting of the Bay Cities Soccer League will be held tomorrow night at A. G. Spalding's, at which time final arrangements will be made for the playing of the final game of the international soccer series next Sunday at Idora Park. England and Scotland, winners of the preliminary games Thanksgiving and New Year's will meet in the final all star game of the Eastbay season.

At San Pablo playgrounds in Berkeley yesterday the Ancient Order of Foresters defeated the British War Veterans by a score of 3 to 0. The Foresters showed superior ability at every angle of the game, building up an early lead in the first half of two goals and increasing it with another in the second period.

Smith, Christian and Rae featured the game for the Ancient Order of Foresters.

Knotty Problems Of Basketball

The Oakland TRIBUNE has arranged with the Joint Basketball Rules Committee, which promulgates annually the amateur rules, covering the game, to answer all questions regarding interpretation of the playing rules. Readers desiring information on any problems which may have arisen during a game can have their questions answered officially by addressing the Joint Basketball Rules committee, care of this paper. Enclose a self-addressed 2 cent stamped envelope for direct reply.

Ques.—The ball strikes the edge of the backboard, then goes out of bounds at the side of the court. What is the decision? Ans.—The ball goes to an opponent of a player who last touched, or was touched by, the ball before it struck the edge of the backboard. This opponent puts the ball in play from out of bounds at the nearest point to the edge struck by the ball.

Ques.—In making a free throw, may the thrower's feet leave the floor provided he does not advance beyond the free throw line? Ans.—Yes.

Ques.—While making a free trial for goal, the thrower does not make an honest attemp to cage the ball, but causes it to rebound from the backboard to a teammate, who makes a basket. The referee counts the basket, but penalizes the thrower. Is he right? Ans.—No. The referee should have ruled "No goal," and awarded the ball to an opponent out of bounds, on the side. It should be added that, if the ball strikes the backboard on a free throw, the referee must be a keen reader of a player's intentions to rule it "not an honest attempt."

Ques.—A player makes a wild throw for goal, the ball hits a piece of apparatus over the playing court, and is deflected into the basket. Does the goal count? Ans.—Yes. If the ceiling and apparatus are low, a ground rule should be made before each game to the effect that the ball is dead when it strikes either of these over the court, and that the ball shall be thrown up at center. In the absence of a ground rule the ball continues in play.

Ques.—After the time-out when two free throws have been awarded to a team, suppose the timekeepers cannot see the ball at the instant it leaves the thrower's hands? Ans.—The referee should arrange with the timekeepers before the game for a signal. He can raise his hand when the thrower is ready for his last throw, and drop it the instant the ball leaves the thrower's hands.

Ques.—A player is fouled as he shoots for basket. The referee's whistle blows while the ball is in the air. Does goal count if made, and does he get two free throws in addition? Ans.—Yes. If the ball has left the player's hands when the whistle blows, the goal counts. This is covered by Rule 7, Section 7, Note.

Ques.—The penalty for personal fouls under Rule 15 states that in case of a double foul only one free throw shall be awarded to each team. Suppose Player A commits a personal foul on Player B while the latter is throwing for goal, and the officials award two free throws to B. Then, before B attempts his first free throw, a foul is called on B's team. What is the penalty? Ans.— B gets two ree throws and A's team gets one. The ball is thrown up at center after the last free throw. In that the ball is thrown up at center, this is treated as a double foul, but it is not a double foul as far as the penalties are concerned.

Amateurs In Best Form at Golf Tourney

Leading Players Taking Part in the Western Open Championship.

LOS ANGELES, Jan. 14.—Sixty professionals and 150 amateurs unlimbered on the Los Angeles Country Club links here yesterday in an amateur-professional best 'ball competition preliminary to the California open championship tournament which will hold forth on this course for three days, beginning today.

Two Los Angeles amateurs, J. H. Moulton Jr. and E. L. Lyman, carried off the laurels with a 65, after four amateur-professional pairs had been tied for first place with a best ball of 66, which was four better than par.

Other leading scores were: Harold Clark and Art Shafer, 66; Jas. Ockenden, French open champion and C. E. Smoot, 66; G. Kerrigan and E. S. "Scotty" Armstrong, 66; Eddie Loos and Harley Moore, 66; John Black and G. P. Tems, 67; Hut Martin and Fred LeBlond Jr., 67; Bert Wilde and Clark Spiers, 67; Mort Dutra and E. K. Brown, 67; Macdonald Smith of San Francisco and Fred Wright Jr., 67.

MARTIN IN FORM

Hut Martin, former Southern California champion, played what some considered the most brilliant golf of today's competition. Martin had five 3s and a 2 on the first nine and was out in 33.

Arthur Havers, British open champion, seemed to be having difficulty hitting his stride. As in yesterday's amateur-professional foursome, when he and Ockenden were defeated 3 and 2 in a 36-hole match against Willie Hunter and George von Elm, Havers played a loose game.

Gene Sarazen, former national open champion, is scheduled to play Johnny McHugh, California amateur title-holder; Arthur Havers will meet Arnold Statz, Chicago Cub outfielder and recognized "golf champion of baseball"; Eddie Loos, high ranking professional of Chicago and Los Angeles, will play against Maurice M. McLoughlin, former national tennis champion, and "Chick" Fraser, Midwick Country Club professional, is matched with E. S. "Scotty" Armstrong, several times Southern California amateur title-holder. James Ockenden, as well as John Black, runner-up in the national open championship of 1922, Willie Hunter, former British amateur champion; George von Elm, former Trans-Mississippi title-holder, and Macdonald Smith of San Francisco, are pitted against players of lesser renown.

WELL KNOWN PLAYERS

Other well known amateurs and professionals entered include Joe Martin, Santa Barbara; Harlow Hurley, Annandale; Bert Wilde, San Francisco; Jack Neville, San Francisco; Joe Kirkwood, former Australian open champion and present holder of the California open title; Neil Christian, San Francisco; Bob Simpson, San Diego; Tom Stevens, Minnesota; Jack Burke, Minnesota; M. Dutra, Spokane; Abe Espinosa, Oakland; Joe Novak, San Francisco; E. Martin, Santa Barbara, and Harold Sampson of San Francisco.

Firpo Training For Two Set-Ups

BUENOS AIRES, Jan. 14.—Luis Angel Firpo, the Argentine heavyweight fighter, has started training for his coming fights with "Farmer" Lodge and Erminio Spalla. Today he is to have his first workout with the negro Calvin Respress, whom he brought to Buenos Aires from the United States.

Firpo will meet Lodge during the first fortnight in February and Spalla during the second fortnight, according to present arrangements. He expects to sail for the United States in the middle of March for a tour, during which he will have ten bouts.

Frankie Jerome, of New York, Is Dead

NEW YORK, Jan. 14.—Frankie Jerome, a leading bantamweight, died in Bellevue hospital, where he was taken immediately after his bout with Bud Taylor of Terra Haute, Indiana, last Friday night at Madison Square garden.

Jerome's death came suddenly after an operation for subnormal decompression this morning, from which it was believed he had rallied. When first taken to the hospital his case was diagnosed as over exhaustion. Yesterday he became stronger but weakened during the night and an immediate operation was decided upon.

Barbarians Walk Under Wire Winners

The Barbarians, winning 4 to 0 from the Vampires yesterday while the Olympic club was being handed a 1 to 0 defeat at the hands of the Burns kickers, coasted under the wire a winner in the San Francisco Football league by a margin of four points.

The defeat of the Olympians was unexpected, but did not materially affect the outcome of the league as the Barbs had previously cinched the championship.

In the other games yesterday of the final round the Thistles won a 1 to 0 verdict over the Caledonians while the Tank-Sons' game was called off.

Joe Dunn Matched With Joe Griffin

PORTLAND, Ore., Jan. 14.—Joe Dunn and Jack Griffin, welterweights, will headline the next card of the Portland boxing commission, to be given next Thursday night here. They will box ten rounds. Another ten round bout on the card will be between Mike DePinto and Lakey Morrow, featherweights. Four preliminaries will complete the card.

Basketball in Full Swing in Coming Week

The following is the basketball calendar for the coming week:

MONDAY, Jan. 14.

Eastbay League.

Golds vs. Paraffine Co. at Fremont 8:30.

Athalians vs. Wescos at Oakland Hi, 8:30.

Colored "Y" vs. Alex. Community (145) at Fremont, 7:30.

Black Jeans (145) vs. Oakland "Y" (145) at Oakland Hi, 7:30.

TUESDAY, JAN. 15.

Collegiate.

California vs. Olympic club at Berkeley, 8:15.

Eastbay League.

Alameda Elks vs. Mith-Rites at Fremont, 8:30.

Oakland N. S. vs. West Berk. A. C. at St. Mary's, 8:30.

Cubs (145) vs. Plymouths (145) at Fremont, 7:30.

Acorns (145) vs. West Berk. A. C. (145) at St. Mary's, 7:30.

THURSDAY, JAN 17.

Club.

Y. M. I. vs. Livermore Cowboys at S. F. Y. M. I., 8:15.

Eastbay League.

Oakland "Y" vs. Acorns at Fremont, 8:30.

Wescos vs. Sunset Club at St. Mary's, 8:30.

Black Jeans (145) vs. Plymouths (145) at Fremont, 7:30.

Alex. Community (145) vs. West Berk. A. C. (145) at St. Mary's, 7:30.

FRIDAY, Jan. 18.

Collegiate.

California vs. U. S. C. at Berkeley, 8:30.

U. C. Freshmen vs. Commerce High at Berkeley, 7:30.

U. C. 130 lb. vs. San Jose "Y" at Berkeley, 6:30.

St. Ignatius vs. Olympic club at S. F. Y. M. I., 8:15.

St. Mary's vs. Nevada at Reno.

SATURDAY, JAN. 19.

Collegiate.

California vs. U. S. C. at Berkeley, 8:30.

U. C. 145 lb. vs. S. J. Teachers at Berkeley, 7:30.

St. Mary's vs. Nevada at Reno.

Stanford vs. Santa Clara at Palo Alto.

Club.

K. C. vs. Livermore Cowboys at Livermore.

Eastbay League.

Mith-Rite vs. Paraffine Co. at Fremont, 8:30.

Manzanita vs. Athalians at Oakland Hi, 8:30.

Black Jeans (130) vs. St. Joseph's A. C. (130) at Armory, 7:30.

Cubs (145) vs. Colored "Y" (145) at Fremont, 7:30.

Alex. Community (145) vs. Wheeler Diamonds (145) at Oakland Hi, 7:30.

Howard Jones to Coach Trinity 'U'

IOWA CITY, Iowa, Jan. 14.—Howard H. Jones, football coach and director of athletics at the university of Iowa, following a conference with members of the board in control of athletics, today announced that he had definitely decided not to remain at Iowa.

He said he had signed a contract as athletic director at Trinity College, Durham, N. C., beginning next fall and that he would remain at Iowa until June 1. It was announced by the board of control of athletics that no steps had yet been made towards considering a successor to Jones.

Phillip G. Fawke Is Elected Captain

SAN JOSE, Jan. 14.—Phillip G. Fawke, captain and full back of the 1923 Santa Clara varsity football team, was re-elected leader for the 1924 season at the annual banquet of the Bronco gridders last evening. Fawke is a product of Polytechnic high school of San Francisco.

Wills "Considering" Trifle of $300,000

NEW YORK, Jan. 14.—Offers made by Tex Rickard to Harry Wills for bouts with Luis Firpo and Jack Dempsey, said to total $300,000, have not been rejected and probably will be accepted, Paddy Mullins, manager of Wills, said today.

UNKNOWN WINS RACE.

PARIS, Jan. 14.—Ernest Bedell, a hitherto unknown runner from Nancy, yesterday finished first in the six mile road race held under the auspices of L'Intransigeant, defeating France's crack runners. His time was 33 minutes 23 seconds. He will be trained for the 10,000 meters event in the Olympic games.

NEW P. A. A. MEMBERS.

VALLEJO, Jan. 14.—The Mare Island hospital basketball team is now affiliated with the Pacific Amateur association, according to announcement made at the station today.

VALLEJO, Jan 14.—The Vallejo girls lost their basketball game on Friday night to Benicia by a score of 16 to 15. The Vallejo varsity boys' five won their game by a score of 33 to 11.

The Vallejo lightweights also won from Benicia by a score of 10 to 8.

1468 Gland Tests Made by Physician

Proving again the efficacy of glandular treatment, the head physician of one of California's State Institutions has announced that 90% of over 1000 patients received unusual and sometimes marvelous benefits through the stimulation of the vital glands. Not only have patients experienced a rejuvenation of mental and physical powers, but chronic ailments have disappeared, bringing about a general betterment of health.

Hundreds of men and women are now turning to glandular treatment to help regain lost strength, vigor, vitality and health. Since Science has prepared a gland compound in convenient, compact tablet form—Glandogen—it is a simple matter to take glandular treatment. Glandogen is a scientifically prepared laboratory tested gland compound, combining the extracts of vital glands of healthy young animals with other efficacious ingredients. It is obtainable at Federal Drug Co., Federal Bldg. —Advertisement.

STANFORD QUINTET SHOWS UNEXPECTED SCORING STRENGTH

McBurney and Nevers Make Good on Cardinal Team; Livremore Cowboys Are Still Undefeated; St. Mary's Fails to Impress in Opening Game.

By DOUG. MONTELL.

Displaying unlooked-for strength in their game against the Olympic club quintet Saturday night Coach Andy Kerr's Cardinal basketball team stepped from the ranks of uncertainty into a position which marks them as one of the most formidable aggregations seen on the farm in several years.

Stanford arrived early this year in basketball, far earlier than had been expected and their victory over the Olympic club means far more than winning or losing a single game, for the Olympic club was rated as a team to beat to gain recognition in the local basketball world.

Moreover it was a case of history repeating itself, for last year Stanford was the only team to beat the Winged "O" and to date this year Andy Kerr's men have been the only outfit to turn the trick.

It now remains to be seen just what strength Coach Wight's California team can show against the Olympians tomorrow night when the Bears perform for the first time on their home court in the opening game of their basketball schedule against the transbay club men. The Bruins have played ten games already, but all were of a practice nature and are not counted on their season's work.

McBurney-Nevers Make Good Showing

Against the Olympic club Stanford showed greatest strength in the departments in which they had been reported to be weak. Starting the season facing the problem of developing a capable running guard to take the place of Anderson and being forced to develop a running mate for Captain "Nip" McHose at forward, Coach Kerr had his hands full, for replacing Rogers was in itself no light task.

How well the Cardinal coach has succeeded is testified to by the score sheet of Saturday night's game, in which McBurney at running guard and Ernie Nevers at forward were two outstanding stars.

Nevers set at rest all rumors to the effect that he is not fast enough to make the grade by proving himself one of the fastest men on the floor, despite his weight. His team work with McHose was all that could be desired, while McBurney more than made good. Kerr is, however, figuring on developing a substitute for the running guard position and there is talk on the farm of using "Mugs" Mitchell of football fame at the job.

The two Card veterans, Steele and Oliva, at center and standing guard respectively, played up to expectations.

Y. M. I. Next on List of Cowboys

The easy victory of the Livermore Cowboys over the Ellery Arms team at Livermore Saturday night could hardly be called a surprise to close followers of the Cowboys.

Local fans who have not seen the Livermore boys in action this year will have an opportunity next Thursday night when Manager Dave Hope's charges cavort on the Y. M. I. floor in San Francisco against the crack Y. M. I. team.

A victory over the Y. M. I. tossers will force skeptics to acknowledge the class of the country boys, for the Y. M. I. team lost to the Oregon Aggies by a lone point and were defeated by St. Ignatius College by a similar margin.

Inasmuch as the St. Ignatius team is rated on a par with Santa Clara and St. Mary's a victory over the Y. M. I. will be sufficient evidence that the Cowboys could give the Saints and Bronchos, not to mention St. Ignatius, a run for their money on their respective home floors, were these colleges to schedule the Livermore quintet.

Coach "Slip" Madigan at St. Mary's today announced that inasmuch as the University of Nevada had accepted the only open date on the Saints' home schedule a Livermore-St. Mary's game this season was out of the question. Livermore has, as yet, been given no final answer by California.

Saints Fail to Impress in Opener.

St. Mary's opened their season with a victory by a narrow margin over the K. C. team in a rough and tumble exhibition Saturday night that failed to produce any commendable basketball.

Inability to pass and poor shooting marked the play of the Saints in their initial start and Coach "Slip" Madigan has his work cut out for the next three days before the Saints leave for Reno to meet the University of Nevada in a two-game series Friday and Saturday nights.

Individually the St. Mary's team has strength and from a defensive standpoint they have mastered the fundamentals fairly well. Offensively, however, they are by far the weakest college team in action to date this year.

Although Madigan has a veteran forward combination in Lawless and Lorigan his boys have no eye for the basket, either on goals from the field or on free throws, the Saints missing no less than sixty shots at the basket from the field Saturday night, while their free throw record displayed weakness, only four of eleven attempts being caged.

On the Nevada floor against a veteran Sagehen aggregation the passing and shooting of the Saints must improve 100 per cent if the local collegians expect to bring home the bacon.

The work of Conlan at guard and Underhill at center was what it should be in an opening game and the two appear to be the backbone of the team, with Richards and Kennedy, a couple of light, but likely youngsters, a good combination as substitute forwards.

Coach Earl Wight has been making the most of time before the start of college, having had his charges out daily since their return from the south last Thursday in order to develop a smooth working combination before tomorrow night's game.

While comparative scores, or even comparative results, for that matter, mean little in basketball dope, many local critics will pass inspection on the Bears tomorrow night and will air their opinion on the chances of the Bruins for intercollegiate coast conference honors on the strength of what is shown.

Captain Johnny Tait will be in action, according to Coach Wight, the Bruin skipper having recovered from his twisted ankle, sustained in the opening game of the southern trip. Paired at forward will probably be "Hap" Huovenin with Kyte and Kincaid destined to start at the guard positions and Higgins at center.

This combination appears to be the first team, if there can be said to be such a thing when a squad of ten men is to be carried, with Belasco at running guard and Ladar at forward, when the latter recovers from his injury, as the two most formidable contestants for places on the starting line-up.

Anderson May Yet Appear on Australian Team

NEW YORK, Jan. 14.—James O. Anderson, Australian tennis star, despite his announced retirement from international competition for business reasons, may again represent the Antipodes in the 1924 Davis cup contest.

The United States Lawn Tennis Association has received advices that virtually a national movement among Australian court enthusiasts is on foot to have Anderson named for the 1924 challenging team, particularly because of a feeling that there is a bright chance of lifting the historic trophy from the United States next season.

So far Australia's team plans have made no mention of Anderson, but named Gerald Patterson and Pat O'Hara Wood, the 1922 challenging team, as probable competitors with Norman E. Brookes, wizard of former days, as likely captain. The addition of Anderson, whose defeat of William M. Johnston last year was the sensation of the challenge round, would greatly strengthen the Antipodean combination.

COAST LEAGUE SEASON WILL PROBABLY OPEN APRIL 8

SAN LEANDRO DEFEATS OAKLAND K. C. IN OPENING GAME OF SEMI-PRO SERIES FOR TITLE

J. Bill's Homer With Three On Cinches Game

Johnny Gillespie Fails to Show Real Form, While Lay Works at Best.

Before the largest crowd of fans to witness a ball game in San Leandro in many years, San Leandro, champions of the Alameda County Midwinter league, defeated Oakland Council No. 784, champions of the Knights of Columbus league, in the opening game of their championship series by a 7-to-2 score yesterday afternoon.

Starting out by scoring two runs off the pitching of Homer Lay in the first inning the Knights looked like they would have the easy sailing that they did in the K. C. league which they went through without a defeat. Simpson's error, which put Jim Devine on base; Nelson's infield hit and Pete Starasinich's double, one of the longest hits over the left field fence at San Leandro, accounted for the two runs. After that attack the Knights could not do a thing with Lay, who pitched in big league style. They got eight hits in all. Two times the Knights had the bags full with their best stickers at the plate, but no damage was done.

Johnny Gillespie did not look like the regular Johnny after the first couple of innings. The husky boy weakened on the mound and the cherry pickers chased him to the showers in the fifth inning. He did not have his real stuff and lacked control. Jimmy McNamara finished the game and did not allow a hit in the last three frames.

Jack Bill, youthful outfielder of the cherry pickers, was the big talk after the game. Jack won the ball game by hitting a home run over the center field fence when the bags were full. It was the longest hit made at San Leandro in many years. The Cherry Pickers were made the present of a run in the second inning, when Blunt walked, took second on Dooley's bad throw to first and J. Bill was safe on Devine's bad throw.

In the third Mathews, who got three hits for the day, got a single and "Tea" Bill followed with another. Blunt fanned, and Pete Daley walked. Then came Jack Bill with his long hit to put the game on ice and San Leandro fans nearly tore down the stands.

Gillespie was in hot water in the fifth when McNamara stepped in with two on and one out. In this inning the Cherry Pickers made two runs without a hit.

The second game will be played next Sunday and McNamara will probably oppose Lay on the mound. It will take place at San Leandro or the Coast league park, announcement of the place to be made later in the week. The score:

OAKLAND K. OF C.	AB	R	H	SAN LEANDRO	AB	R	H
Devine 3b	4	1	0	Simpson ss	4	0	[illegible]
Nelson cf	4	1	1	[illegible]	[illegible]	0	0
Starasinich 1b	5	0	2	Mathews [illegible]	5	1	3
Welsh lf	4	0	1	[illegible]	[illegible]	1	2
Shea [illegible]	5	0	0	Blunt [illegible]	2	1	0
McGrath [illegible]	3	0	0	[illegible]	1	2	[illegible]
A. Garcia rf	1	0	0	J. Bill rf	4	1	1
Dooley c	4	0	2	[illegible]	2	1	0
Gillespie p	4	0	1	Lay p	[illegible]	0	0
McNamara p	2	0	0				
Totals	[illegible]	2	8	Totals	28	7	7

Oakland K. of C. . . . 2 0 0 0 0 0 0 0 0—2
Base hits . . . . 2 0 0 1 0 1 2 [illegible]
San Leandro . . . . 1 0 4 2 0 0 0 x—7
Base hits . . . . 1 0 2 2 0 0 [illegible]

[illegible] runs, 7 hits, 20 at bat off Gillespie in 4 1-3 innings [illegible]. Home run—J. Bill. [illegible] Sacrifice hits—Shea. First base on called balls—Off Gillespie [illegible], off Lay 4, off McNamara [illegible]. Struck out—By [illegible]. Hit [illegible]. Double plays—McNamara to Starasinich. Shea to Starasinich. Stolen bases—[illegible]. Umpires—"Biff" Schaller, Dean Ferrari.

Polo Proves Popular With Citizens of Berkeley

The Berkeley polo team, with only a few weeks' practice, looms up as a strong combination which will figure prominently in the future. The upper picture shows CAPTAIN STANLEY McDONOUGH stopping a rush of the Thirtieth Infantry team at the Berkeley grounds yesterday. Below are the regular members of the Berkeley team. Left to right, STANLEY McDONOUGH, HAROLD BATES, D. E. FINNEDORE and DAVE AARON.

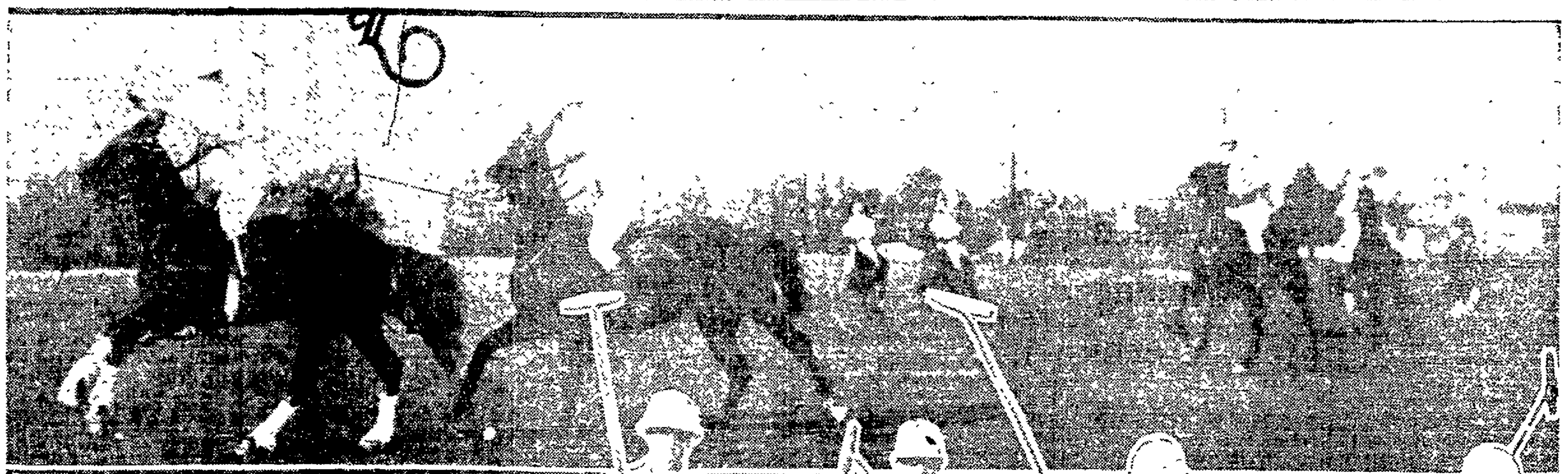

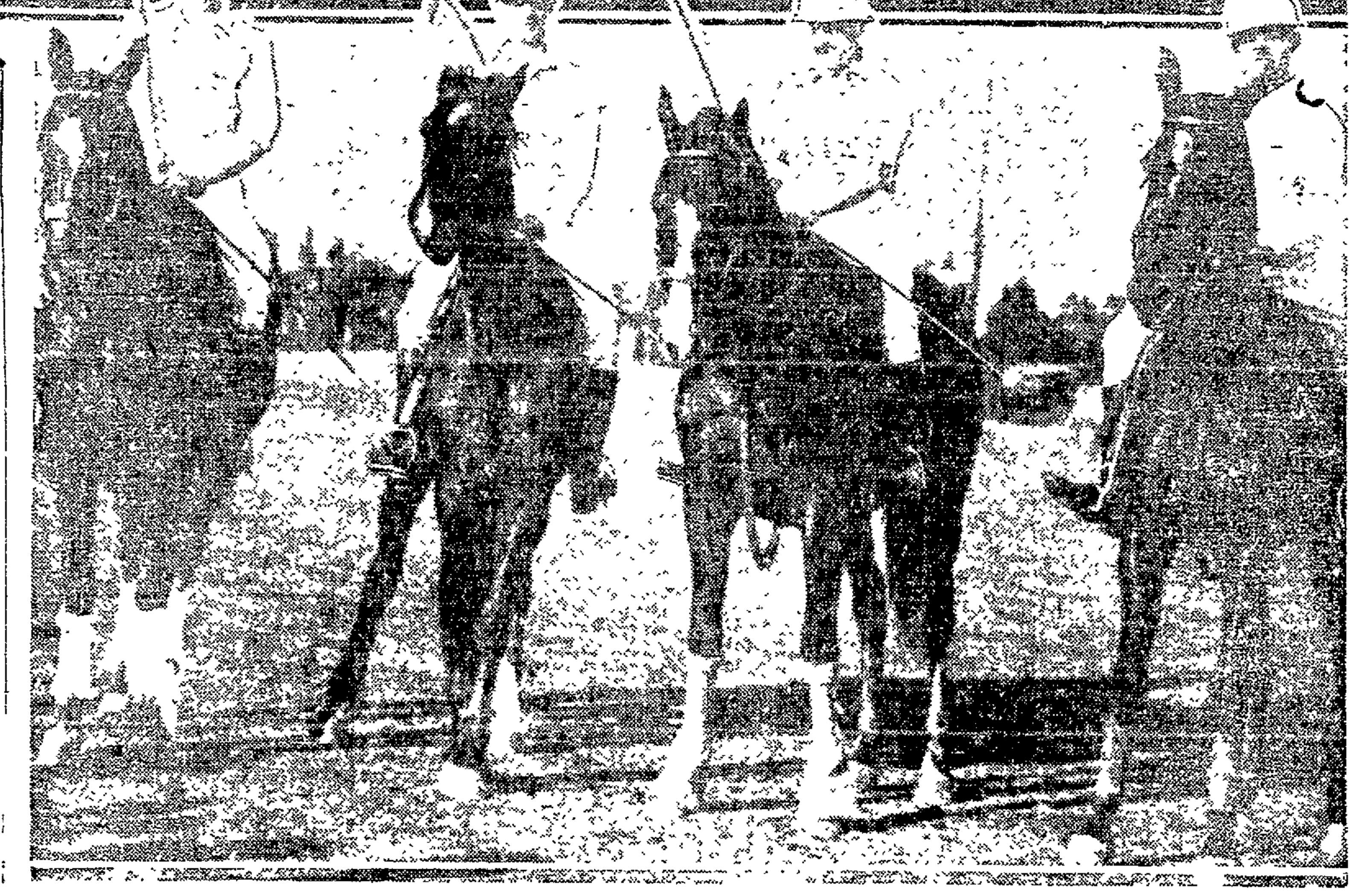

Berkeley Polo Team Is Defeated by Army Men

The Berkeley polo team lost to the Thirtieth Infantry, 8 to 0, in a well-played game at the Ninth and Gilman streets grounds yesterday. The college city players were about as skillful as their conquerors, but the better conditioned army ponies proved the deciding factor.

For the short time they have been playing the game the Berkeley men put on high-class polo and with the addition of a few more ponies they should be able to hold their own with any team in the state.

A crowd of two thousand people attested to the popularity of the game, the entire block being lined with automobiles, while hundreds witnessed the game from the side lines.

Stanley McDonough, captain of the Berkeley team, was in the thick of the fray and only tough luck prevented him from scoring on several occasions.

The Berkeley team consisted of Stanley McDonough, Dave Aaron, D. F. Finnemore, Harold Bates and Laird Williams, the latter playing the last chukker only. The Berkeley team meets the Second Presidio four tomorrow afternoon.

Durant-Steves Win and Cinch The Pennant

Mel Fickets Is in His Best Form and Blanks the Calatone Waters.

With Mel Fickets pitching airtight ball allowing only three hits, the Durant-Steves Motors defeated the Calatone Water 3 to 0 and cinched the championship of the National Division of the Spalding Class A Amateur league. Had the Calatones been able to win yesterday they would still have a fighting chance but Fickets was too much for them and they went down to defeat because it was written all over the slate for them.

The Motor boys scored two runs in the first inning on three hits off George Berry. Phil Gardner, who was in the game with an injured side showed up well around first base and drove in one of the runs in the first inning with a timely hit. Boldt's single in the fifth scored two runs.

Clifford M. Steves, who returned from New York a few days ago, was out to see the Durant-Steves cinch the championship and now Cliff is making preparations to honor the boys for their success.

Only one runner got as far as second base, due to Ficket's pitching.

"Dutch" Kaiser, the Magnavox company pitcher who reports to the Oaks, had another big day on the hill at Alameda, and the "Mags" scored a 4 to 1 win. He allowed six hits and sent nine to the bench on strikes. The Nelson Drugs were the victims. Jack Fenton, young first sacker of the winners got the longest hit ever made at Washington park when he hit the right field fence for a double.

The Swift Lumbers defeated the Maxwell Hardware 5 to 3 at the Coast League park. The scores:

DURANT-STEVES	AB	R	H	CALA. WAT. CO.	AB	R	H
Conlan cf	5	2	3	[illegible] 2b	4	0	0
Bare 2b	4	1	0	[illegible]	3	0	0
Powell ss	4	0	1	[illegible] 1b	4	0	2
Bo[illegible] lf	4	1	2	[illegible]gerald rf	4	0	0
Penn 3b	4	0	2	Crow lf	3	0	0
Gardner 1b	4	0	2	Scanlon cf	4	0	0
Biggs rf	4	1	1	Peters ss	3	0	1
Coleman c	3	0	1	A. Visnt 3b	3	0	0
Fickes p	3	0	0	Berry p	2	0	0
				Kelly p	0	0	0
				[illegible]	1	0	0
Totals	35	5	12	Totals	31	0	3

Durant-Steves . . . . . 2 0 0 0 2 0 0 1 0—[illegible]
Base hits . . . . . . 3 0 1 0 2 0 0 [illegible]—12
Calatones . . . . 0 0 0 0 0 0 0 0 0—0
Base hits . . . . . 0 1 0 0 0 1 0 0 1—3

Five runs, 9 hits, 30 at bat off Berry in [illegible] inn. Errors—Gardner, Peters 2, Berry. Two base hits—Conlan, [illegible]. Runs batted in by—Boldt, Gardner, Bolton 2, [illegible]. Sacrifice hits—Bare, Powell. First base on called balls—Fickes 2, Berry 2. Struck out—By Fickes 5, by Berry 4, by Kelly 1. Runs responsible—Berry 4. Stolen bases—Conlan 2, Bolton 2, Bean, Gardner, Biggs, Coleman. Charge defeat to Berry. Left on base—Durants 4, Calatones 6. Wild pitch—Fickes. Time—2 hrs. Umpire—Joe Brites.

MAGNAVOX	AB	R	H	NELSON DRUGS	AB	R	H
Drew 2b	5	1	1	Coffey 2b	3	0	1
Cleary 3b	3	0	1	Hemchild 2b	4	1	1
Burke cf	4	1	2	Thare 1b	4	0	2
Fenton 1b	2	1	2	Weinlitz c	4	0	0
Rose lf	4	1	2	Wiltermood lf	4	0	1
Torres [illegible]	4	0	0	[illegible]	4	0	0
McGuire c	3	0	0	Cummings [illegible]	4	0	0
B[illegible] rf	4	0	1	Haves rf	3	0	0
Kaiser p	3	0	1	Lucas [illegible]	2	0	1
Totals	35	4	10	Totals	33	1	6

Errors—Drew (Magnavox) 1; Hemchild, Lucas (Nelson Drugs) [illegible]. Three base hit—Rose. Two base hits—Burke, Drew, Fenton, Lucas. Runs batted in by—Rose 2, Fenton, McGuire, Torre. Sacrifice hits—Cleary, Fenton, McGuire. First base on called balls—off Kaiser 1. Struck out—By Kaiser [illegible], Lucas 2. Hit by pitcher—Kaiser. Double plays—Wiltermood to Carnal [illegible]. Torre to Fenton. Stolen bases—Burke [illegible]. [illegible]—Kaiser. Time—1 hr., 45 mins. Umpire—Zimmerman.

SWIFT LUM. CO.	R	H	E	MAXWELL HDW.	R	H	E
McNeely cf	0	0	0	Gatt[illegible]	1	2	[illegible]
Barry 3b	2	1	1	Ju[illegible] ss	1	1	0
McCor[illegible] 2b	2	2	1	[illegible]	1	1	0
Collins ss	1	2	0	Johnson [illegible]	0	[illegible]	[illegible]
L. Dolan 3b	0	2	0	Hur[illegible]	0	2	0
M. Dolan 1b	0	2	1	[illegible]	0	2	1
Accard cf	0	0	0	Olson [illegible]	[illegible]	[illegible]	[illegible]
Christensen c	0	1	0	White [illegible]	0	1	0
Maddock p	1	1	0	Wise [illegible]	0	0	0
Totals	6	11	5	Totals	3	12	1

Three base hits—Johnson. Two base hit—Collins. Stolen bases—[illegible]. Struck out—By Maddock 6, by Wise 4, by Olsen 3.

Whelan Markets Step Into Lead Of Pennant Race

After allowing the Zenith Mill and Lumber team to score five runs in the opening inning the Whelan Market team staged a come-back at [illegible] yesterday afternoon and scored a 10 to 5 win. The victory gave them the lead in the American division of the Spalding Class A league as the Lee Bertillion Hatters who led the race all season, were given a neat surprise package when the Fruitvale Eagles defeated them 7 to 4. Lew Duffy pitched a fine game for the Eagles and deserved to win.

Feeley, the Whelan pitcher, got off to a bad start in the first inning and was touched for five runs but after that he had the Zeniths helpless and his teammates fought hard for him and won the game. Roland Roberts twirled for the Zeniths.

U. S. Rugby Team Personnel Named

The same first string line-up that was used in the previous practice was [illegible] yesterday by Coaches Jim Wylie and Charlie Austin in the third practice work-out.

Several substitutes are being given a chance to break into the [illegible] candidates having turned out seeking places on the team which will make the trip.

The [illegible] will be held [illegible] at the civic center.

[illegible] Hayward, Cleveland, Hyland [illegible] and Voyne look like [illegible] and von S[illegible] counted on for post [illegible] at yesterday's workout.

LEAVES FOR SOUTH.

VALLEJO, Jan. 14.—Johnny Sterner, the local scrapper, has left for a [illegible] in the south. He may box at Vernon during his visit in the south.

Baseball Results

SOUTHERN PAC.	R	H	E	DRUIDS NO. 160	R	H	E
Roderbrer lf	0	1	0	Negro 3b	1	0	0
Combatalade ss	1	1	2	Hansen cf	0	1	0
Pryor 2b	0	1	1	[illegible] ss	0	1	1
Isaacs 1b	0	1	0	[illegible] lf	1	0	0
Anif 3b	0	1	0	Hoover 1b	1	1	0
Peters cf	0	0	1	Creaty rf	0	2	0
Hellir rf	0	0	0	Lattrell 2b	0	0	0
Ratto c	1	2	0	Scritti c	0	0	0
McCarron p	2	2	0	Vinci p	0	1	0
Totals	4	11	4	Totals	3	6	1

Two-base hit—Combatalade. Double [illegible]—Combatalade to Pryor to Isaacs. Stolen bases—Emeldi. First base on balls—Off McCarron 4, off Vinci 3. Struck out—By McCarron 4, by Vinci 10. Left on bases—Southern Pacific 5, Druids 7. Caught stealing—Emeldi. Earned runs—Southern Pacific 2, Druids 1. Time of game—1 hr., 30 min. Umpire—Mead.

CLASS B LEAGUE.

UNIT. DRY CL'NRS	AB	R	H	ALLENDALE MCHTS	AB	R	H
Healy ss	4	1	0	Pogo's lf	[illegible]	[illegible]	0
Vasco cf	2	1	0	[illegible]	4	1	0
Machado 2b	4	1	1	[illegible]	3	1	0
Carrara rf	4	1	2	[illegible]	4	0	1
Lewis 1b	4	1	2	[illegible]	4	0	1
Fierro 2b	[illegible]	[illegible]	1	[illegible]	3	0	1
[illegible]nandes lf	3	0	1	Martin [illegible]	3	0	1
Soares c	3	0	1	Durh[illegible]	4	0	0
Duhahy p	4	0	0	[illegible]	2	0	0
				[illegible]	1	1	1
Totals	32	4	8	Totals	30	2	5

[illegible]

[illegible]

RICHMOND COLTS	AB	R	H	[illegible]	AB	R	H
[illegible]	[illegible]	[illegible]	[illegible]	[illegible]	[illegible]	[illegible]	[illegible]

[illegible]

KNIGHTS OF PYTHIAS	AB	R	H	[illegible]	AB	R	H
[illegible]	[illegible]	[illegible]	[illegible]	[illegible]	[illegible]	[illegible]	[illegible]

[illegible]

First base on called ball—Off Caton 8, off Ofencamp 1. Struck out—By Caton 6, by Ofencamp 12. Hit by pitcher—Mitchell. Credit victory to Caton. Charge defeat to Ofencamp. Left on bases—Knights of Pythias 7, St. Joseph's Athletic Club 6. Time—1 hr. 47 mins. Umpires—Mead behind plate, Hughes on bases.

BUSH. BUCKEYES	AB	R	H	FOR. OF AMER.	AB	R	H
G. Johnson ss	5	0	0	Cruse cf	5	1	0
DeWitt 1b	5	0	0	Morrow 2b	4	2	3
Nelson 3b	5	0	0	Miller ss	5	1	1
Young cf	5	1	0	Skarich p	4	0	2
Baker 2b	3	3	2	Thomas 3b	4	1	1
Cummings c	4	1	2	Lewis rf	3	0	1
[illegible] rf lf	4	1	2	Andrew lf	4	0	1
J. DeLucchi lf	2	0	1	W. Isaacs c	5	0	1
M. DeLucchi p rf	2	0	0	[illegible] Isaacs 1b	1	0	0
Abnefelt p	3	0	1				
Totals	38	6	8	Totals	34	5	9

Home run—Cummings. Two base hits—E. Johnson, Cummings, Abnefelt, J. DeLucchi, Skarich. Sacrifice hits—Cummings, M. DeLucchi, Miller. First base on called balls—off M. DeLucchi 3, off Abnefelt 5, off Skarich 1. Struck out—By M. DeLucchi 6, by Abnefelt 4, by Skarich 12. Hit by pitcher—Baker, Cummings, M. DeLucchi, Morrow. Double play—Nelson to Baker to DeWitt. Credit victory to Abnefelt. Time—2 hrs. 10 mins. Umpire—Simmons.

WEBER A. CLUB	AB	R	H	O'NEIL PAINT CO.	AB	R	H
Anderson lf	4	0	0	Souza ss	4	0	2
[illegible] 2b	4	0	1	Freitas 2b	4	0	1
[illegible] 1f	4	0	0	Ramos 1b	4	0	1
Wetzler p	4	0	1	Charnes 3b	3	1	0
Wing ss	4	1	1	[illegible] cf	3	0	0
[illegible] 3b	[illegible]	0	0	Luschar lf	2	0	1
[illegible] cf	[illegible]	0	0	[illegible] cf	3	0	1
[illegible]	2	0	0	[illegible]	3	1	1
[illegible]	1	0	0	[illegible] p	3	0	0
Pono[illegible] c	2	0	1	[illegible] lf	0	0	0
Totals	[illegible]	1	4	Totals	30	2	7

[illegible]—Souza [illegible]. First base on called balls—Off Wetzler 1. Struck out—By Peterson [illegible], by Wetzler 3. [illegible] to Freitas to Ramos. [illegible] Peterson. Charge defeat [illegible] Wetzler. Time—1 hr. 40 mins. Umpire—Duffy.

HALLTORN DRUGS	AB	R	H	PACIFIC MTRS.	AB	R	H
[illegible]	[illegible]	[illegible]	[illegible]	[illegible]	[illegible]	[illegible]	[illegible]

[illegible]

$15,000 FOR DUNDEE.

PANAMA, Jan. 14.—Johnny Dundee [illegible] fight [illegible] $15,000 for his [illegible] to [illegible] South American [illegible] $5,000 [illegible] Dundee [illegible].

NEXT SHOW JAN. 23.

[illegible] January [illegible].

Schaefer-Hoppe to Clash in Chicago

CHICAGO, Jan. 14.—Young Jake Schaefer, California billiard star, who will meet Willie Hoppe, world's 18.2 balk line champion, in the second challenge match of the season for the championship here next week, is expected to arrive in Chicago today.

Hoppe, in 1921, lost the title which he had successfully defended for 17 years, to Schaefer, but came back a year later and regained it. Schaefer, it was said, was not in form in the recent 1923 championship tournament in New York and when it finished he was second in line to Welker Cochran to challenge the champion.

GOLF

By W. D. McNICOLL.

Ideal golfing weather prevailed at all of the local golf courses yesterday and although no official tournaments were [illegible] four ballers left the first and tenth tees in a continuous stream all morning. [illegible] Nick Sampson had to [illegible] the members and [illegible] in four [illegible]

[illegible]

Zev, the world's [illegible] of the Rancocas [illegible] $[illegible] 573.57 in two [illegible]. During his time [illegible] out of 25 races [illegible] finished second in five [illegible] two races and [illegible].

WON BOTH TITLES.

Chick Evans is the only man who has won the United States open and amateur golf titles in the same year.

J. Cal Ewing Plays Host to P. C. Officials

Billy Lane of Salt Lake Asks That Opening of Season Be Postponed.

By EDDIE MURPHY.

With the dove of peace fluttering its wings and about ready to take roost in the Pacific Coast League, delegates and officials from all but the San Francisco and Seattle clubs arrived here yesterday to be on hand for the annual January meeting of the first session of which was held at the Hotel Oakland this morning. Harry A. Williams president of the league, was also among the arrivals and the new prexy was trying hard to have the peace dove take roost before he called the boys to order this morning. The feature of yesterday's doings around the hotel was the duck dinner in which Cal Ewing, president of the Oakland club, played host to more than thirty, including the early delegates, visitors and some stockholders of the Oakland club.

LANE ONLY POLITICAN.

There was not much inside dope to be gathered yesterday as club owners and managers with the exception of Billy Lane and Duffy Lewis of Salt Lake said that they had no player deals in mind at the present time. However, Lane was doing the only bit of politics because he thinks that the weather in Salt Lake, Seattle and Portland is too uncertain the first week of April to make the opening of the season a success. So Lane was around trying to get the delegates to go into the meeting with their minds made up to have the season open April 8. Bill makes a good politician and it is a 10-to-1 shot that he will win his point.

MEYERS MAY BE ANGEL.

Lane's argument was a good one. He said that it is better to gamble with the weather one week later in October when attendance has fallen off than in April when the season is getting under way and big crowds turn out at all cities. Records of the league show that there have been more postponed games early in April than in the last week of October.

Lewis announced some time ago that he wanted to get rid of Pitcher Elmer Meyers. The Oaks might be able to use the pitcher, but they have nobody to offer the Bees in exchange and Lewis says cash will not be accepted for him. Lindimore, second sacker of the Los Angeles club, will probably wear a Salt Lake uniform as it looks like he will be traded for Meyers.

Lewis Moreing, president of the Sacramento club, spent more than a half hour in conversation with Catcher Mervin Shea. Moreing has been thinking of trying to buy Pitcher Johnny Gillespie from the Bridgeport club and he was probably trying to get some tips from Shea, who caught Gillespie all winter in a local league.

ONLY TWO ARE SIGNED.

President Harry Williams stated this morning that Jack Carroll and Eddie Finney are the only two umpires he has under contract for the coming season, and the only other ones to be offered contracts are Perle Casey, Jack (Beans) Reardon and Joe Becker, who were all in the league last season. Walter (Biff) Schaller, formerly an outfielder with the San Francisco and Portland clubs and who has been umpiring in The TRIBUNE and other winter leagues for the past few years, is a cinch to be one of the other three umpires to be signed. Williams said last night that he got many fine boosts for Biff. Billy Phyle, who was in the league several years ago, is another who is in line for a job, and Bill Burnside also stands a good chance of being appointed.

Williams claims that somebody had a pipe dream in starting a story that he was going to ask the league to allow him to sign ten umpires. The idea never entered his head, claims Williams.

SEEKS TO BE FARM.

Among those who were present at the duck dinner last night were President Harry A. Williams, William Klepper and Fred B. Rivers of Portland, Howard Lorenz of Vernon, Oscar Reichow of Los Angeles, William Lane and Duffy Lewis of Salt Lake, Del Howard, Max Horwinski and Harry S. Anderson of Oakland, Charles Spear [illegible], Fred Clark of the Pittsburgh Pirates and Cal Ewing, the host.

Harry Williams has received a letter from Al C. Joy, president of the San Joaquin Valley league. It tells of how anxious people in some of the valley towns are to have the San Joaquin Valley league adopted as a farm for the Coast league.

Lewis Moreing of Sacramento is hopeful of landing Elwood (Speed) Martin, former Oakland pitcher, who is now the property of the St. Paul club, in the American association. He also has Catcher Lester Cook on the market and rumors say that "Reb" Killefer of Seattle will try and get him.

Arnold Statz Is Paired With Arthur Havers

LOS ANGELES, Jan. 14.—The pairings for the first round of the California open golf tournament, the first round of play of which started here today, brought together Arthur Havers, British open champion, and Arnold Statz, regarded as one of the greatest golfers of baseball fame.

Statz, outfielder of the Chicago Cubs, was formerly with the Los Angeles club of the Pacific Coast league and is regarded as the best golfer among the major league ball players who have taken up the links sport.

2 A.M.—A Madman and $500,000

—And a masked face peering through the window.

This is but one of the gripping moments packed into

"THE FOUR STRAGGLERS"

By FRANK L. PACKARD

a story of three clever society crooks—and a man of mystery.

Romance, hidden treasure and the lure of the underworld combine to make this dynamic story by "the master of thrills."

It will begin in

Oakland Tribune

Monday, February 4th

TRANSMARINE LINES PORT NEWARK NEW YORK HARBOR INTERCOASTAL GULF

WEEKLY FREIGHT SERVICE

Every Tuesday—from PORT NEWARK (New York Harbor) direct to LOS ANGELES HARBOR, SAN FRANCISCO, and

OAKLAND

Calling fortnightly at—PORTLAND, SEATTLE and TACOMA.

Splendid terminal facilities direct rail to ship connections—open and protected storage.

Local Office 246 Battery Street San Francisco, Cal.

For Railroad Information call Lakeside 1420 Southern Pacific

SACRAMENTO SHORT LINE

40th and SHAFTER AVE. Pied. 345. Trains for Sacramento and Pittsburg. Leave 7.50, 9.20, 11.50 a. m. 1.30, 3.20, 5.10, 8.30 p. m. Through Trains to Marysville, Colusa, Oroville and Chico. Dining-Observation Car on the 8:10

YALE OR HARVARD

TO LOS ANGELES

Sailings Tues., Thurs. and Sat. from San Francisco, 4 P. M. Round trip fare, $22.50

TO SAN DIEGO

Sailings Saturdays, 4 P. M. Round trip fare, $28.50

Los Angeles Steamship Co.

1422 San Pablo Ave. Phone Lakeside 330. 2177 University. Phone Berkeley 14

AUSTRALIA

NEW ZEALAND—SOUTH SEAS

Fares Tour—South Seas, New Zealand, Australia $565 first class.

Union S. S. Co. of New Zealand

230 California St. San Francisco.

CRABTREE'S

1325 Broadway, Oakland

2121 Shattuck Ave., Berkeley

TRADE NEWS OF WHOLE WORLD

STOCKS • BONDS • COMMODITIES • MARKETS

HOUR BY HOUR PRICE CHANGES

FALL IN MONEY RATES CAUSED BY INFLUX OF GOLD

Reserves of U. S. Banks Grow in Spite of Metal Put Into Circulation.

NEW YORK, Jan. 14.—(By Associated Press.)—Relaxation in the money market brought the call rate on the New York Stock Exchange down to 3½ per cent and resulted in time money and commercial paper lending as low as 4¾ per cent in that center during the past week. These rates were not firmly established, but loans were made at this figure and borrowers refused to pay more. Call money was cheaper than at any time since September 20 and the time and commercial paper rates were lower than at any time since the early weeks of last year.

While the immediate cause of the decline in the price of money is the passing of the special demands which arise from holiday trade and year-end settlements, it is clear that two other fundamental factors have been at work. One is the gradual slackening in business activity which has taken place since last spring.

INFLUX OF GOLD.

The other is the heavy and continuous influx of foreign gold.

A reflection of these changes is found in current statements of the Federal Reserve banks. Both the volume of credits extended to the country by these banks and the total of their notes in circulation are distinctly lower than a year ago. On the other hand, their reserves are materially greater despite the fact that the banks have forced a considerable amount of gold into circulation.

FUNDS SEEK INVESTMENT.

A measure of the volume of funds made available for investment by the interest in the dividend payments of January 1 was furnished by an exceedingly active, broad and strong bond market. All kinds of subscriptions shared the advance, but the sharpest gains occurred among the junior obligations of the smaller railroads.

Further weakness developed in foreign exchange and London reported further buying of American securities for foreign account. French francs sagged to a new lot of about 4 2-3 cents. The French government announced its intention of curbing speculation in the franc, and the Bank of France raised its discount rate from 5 to 5½ per cent; but these measures proved of no immediate benefit. Sterling also was weak. The currencies of the former neutral countries were firm, however.

The commodities market was quiet. Grain prices held steady, but cotton reacted under moderate pressure of scattered liquidation by tired longs and of Southern selling. There was no change in the statistical position; the reaction was due simply to slacker trade interest, which is natural at this season, and to political uncertainties abroad. Both of these influences tended to produce a quiet spot market and so to curb speculative activity.

News from the steel industry was encouraging. The United States Steel Corporation's unfilled orders increased nearly 77,000 tons during December, this terminating a series of eight monthly declines. Bookings during the first week of January were good and rolling mills are expected to operate at a satisfactory rate during the first quarter at least. Prices continued firm.

Long and Short Haul Ventilated

SALT LAKE CITY, Utah, Jan. 14.—Examiner M. A. Pattison of the Interstate Commerce commission was prepared today to commence the taking of testimony of intermountain shippers of this vicinity who oppose application of the railroads for permission to violate the long and short-haul clause of the transportation act. Three days will be devoted to the hearings in Salt Lake City. The case was opened in Chicago early this month.

Italian Lire Sells Above French Franc

NEW YORK, Jan. 14.—Heavy selling of the foreign exchanges in European markets caused sharp recession in British, French and Dutch rates in the foreign exchange market here today. Demand Sterling dropped 3⅞ cents to 4 23 cents; French francs broke 22½ points to 4.43½ cents and Dutch gilders dropped 45 points to 36.97 cents. Italian lire advanced 10 points to 4.49½ cents, selling for the first time higher than French francs, which created a new low record for all time.

BONDS for Safe Investment

Do You Know

?

More money is invested in First Mortgages than any other type of investment—

BUY

First Mortgage Bonds secured by California Real Estate safe and

Yielding 7%

Ask for circulars on new issues

COUNCIL, MOLLER & Co.
INCORPORATED
[illegible] SAN FRANCISCO | VAN NUYS BUILDING LOS ANGELES

BUSINESS and FINANCE

By H. S. SCOTT.

Heavy speculative selling predicated on the theory that the market was "overbought" and influenced also by the marked weakness of the foreign exchanges caused prices to react sharply in today's session of the New York market. Net losses in the active issues ranged from 1 to 4 points and spread over a wide list. Sales approximately 1,100,000 shares.

Buying of the foreign oils and some of the steel shares was counteracted by the selling of rails and speculative industrials at the opening, giving the market a highly irregular appearance. Consolidated Cigars advanced one point on reports of its merger with Lorillard, while Producers and Refiners dropped 1⅝.

A break of 9 points in U. S. Cast Iron Pipe to 68½ featured the early dealings, the general list turning heavy. Hayes Wheel dropped 2½ and Computing, Tabulating & Recording 2, while American Can, Baldwin, Marine preferred, Chandler Motor, Stewart-Warner, Davison Chemical, Dupont and Philadelphia and Reading Coal and Iron dropped a point or more. There were a few strong spots, American Linseed preferred rising 3 points and Jewel Tea preferred and Van Raalte Silk 1 each. Foreign exchange was heavy, demand sterling dropping 3 cents to $4 23, and French francs breaking 22½ points to 4.42½ cents.

Heavy realizing and bear selling based on the theory that the technical position of the market warranted at least a temporary reaction after several weeks of almost steadily rising prices, resulted in losses of 1 to 2 points in several score of speculative industrial favorites during the morning. The rails offered good resistance to selling pressure. Some of the high priced and foreign oil shares were strong, Maracaibo moving up 3 points to 31, a record price, and Atlantic Refining rising 2½. Some buying support was forthcoming toward noon, but it brought about only a feeble rally. Call money opened at 4 per cent.

The New York Curb market today was influenced to a greater extent by the disturbed conditions in the trading in many groups on the Stock Exchange, and although there were bullish incentives in many issues their influence was nullified by the creation of a waiting disposition, which was reflected in hesitation over adding materially to present holdings of stocks. Action of the Standard Oil of New Jersey in increasing the price of gasoline, its first step in that direction since reductions were ordered in the first half of last year, and further advances in crude oil caused some advances in petroleum stocks in the early trading, which were reduced or lost before mid-day, but after declines, firmness again developed and rallies were in order.

Standard Oil of Indiana made a fractional gain to 67⅜ and after yielding to 66¾ mover up from that level. Standard Oil of New York lost nearly a point during the forenoon, followed by a fractional rally. The widest movement was in Standard Oil of Nebraska, which yielded 8 points in the first hour's trade. South Penn yielded about 3 points and then rallied.

Better resisting power was shown in the industrial issues. Motor stocks showed fractional declines.

Trading in bonds spread over a broad list in today's early dealings, with price changes showing marked irregularity. Foreign bonds moved within narrow and irregular limits despite the marked weakness of the European exchanges. United States government issues eased slightly. Strength of Norfolk and Southern refunding 5s, the St. Paul issues, Atlantic Coast Line 4s and Missouri Pacific 4s, all of which advanced a point or so, was counteracted by the heaviness of Canadian Pacific 4s, Minneapolis and St. Louis first 4s, Lake Shore 3½s and the Erie issues. Strength of the copper company liens featured the industrial list, Chile 6s advancing 1 point to par, a record price.

• • •

LUMBER PRODUCTION 32% BELOW NORMAL.

One hundred and twenty-eight mills reporting to West Coast Lumbermen's Association for the week ending January 5 manufactured 60,110,472 feet of lumber; sold 65,186,136 feet; and shipped 70,280,037 feet.

Production for reporting mills was 32 per cent below normal. New business was 27 per cent above production. Shipments were 7 per cent below new business.

Fifty per cent of all new business taken during the week was for future water delivery. This amounted to 35,211,770 feet, of which 22,791,807 feet was for domestic cargo delivery, and 13,421,963 feet export. New business by rail amounted to 1132 cars.

Fifty-seven per cent of the week's lumber shipments moved by water. This amounted to 40,118,071 feet, of which 24,577,526 feet moved coastwise and intercoastal, and 15,540,545 feet overseas. Rail shipments totaled 897 cars.

Local auto and team deliveries totaled 4,911,966 feet.

Unfilled domestic cargo orders totaled 121,313,453 feet. Unfilled export orders 259,397,572 feet. Unfilled rail trade orders 5025 cars.

In the first week of the year production reported to West Coast Lumbermen's Association has been 60,110,472 feet, new business 76,188,716 feet, and shipments 70,280,037 feet.

• • •

TRACTION COMPANY ASKS REMOVAL PERMIT.

The Nevada County Traction Company has applied to the Railroad Commission for authority to remove its tracks and abandon service in the cities of Grass Valley and Nevada City.

The applicant sets forth in its application to the commission that due to the diversion of traffic by automobile and motor bus its patronage has dwindled to practically nil and that the revenue is not now sufficient to pay the cost of power used in operating the line between Grass Valley and Nevada City. Its equipment is in such a state of disrepair that it is now impossible to render safe or efficient service. The company applied to the board of supervisors of Nevada county and the city councils of Nevada City and Grass Valley for consent to abandon its entire system and trackage, which consent was granted conditional upon substituting therefor a motor bus service. The board of directors of the company has refused to sanction such a course, and two applicants having applied to the Railroad Commission for certificates to operate motor bus service between Grass Valley and Nevada City, the traffic will be adequately served in case either applicant is granted a certificate to operate such a service.

This is believed to be the first application of a street railway company for permission to go out of business entirely due to automobile competition.

• • •

$60,000,000 IN FEDERAL FARM LOAN BONDS OFFERED.

The federal farm loan board, preparing to meet the late winter and spring demand for money, expected to be made on the general loan banks, announced today the issue of $60,000,000 in federal farm loan bonds.

The bonds were offered through federal land banks, national farm loan associations and other distributors at 101½ with accrued interest from January 1, the date of issue. Maturity of the debentures was fixed at thirty years with the callable privilege after ten years, or after January 1, 1934. They bear 4½ per cent interest.

"The twelve federal land banks," said Commissioner Cooper of the Farm Loan Board at Washington, "have during the past year increased their capital to $43,597,329 and their assets to $876,242,007. With this continued growth and continued evidence of their solidarity, it is anticipated that the present offering of securities will be promptly absorbed."

• • •

INTERNATIONAL EMPLOYMENT PROSPECTS REPORTED GOOD.

Industrial employment prospects for the state for the coming year are very favorable, according to a report of the United States Labor Department. There has been no perceptible let up in industry throughout the state other than the usual winter slump. Building construction has continued on a tremendous scale, and it is generally asserted that 1924 will be a year of unusual activity in this line. It is estimated that $15,000,000 will be spent in 1924 on new highway construction, which is slightly in excess of expenditures during 1923. Generally speaking, the year just closing has been one of prosperity for the California farmers, and it is expected that this prosperity will extend into the coming year. Concerning mining interests, extensive preparations already are being made for a large production in 1924. Judging by present indications there will be in 1924 the same active demand for labor as there has been in 1923, with an increased call for unskilled help.

FINANCIAL NOTES

San Diego Consolidated Gas and Electric Company has been authorized by the Railroad Commission to issue and sell for cash at not less than par $500,000 of its preferred stock.

Coastside Transportation Company, a corporation, has been granted a certificate by the Railroad Commission to operate an auto freight, express and passenger service between Pescadero and Pigeon Point and intermediate points, San Mateo county.

State Highway Commission has been authorized by the Railroad Commission to construct an under-grade crossing under the tracks of Sacramento Northern Railroad near Tarke Station, Sutter county. The commission apportioned the cost of said under-grade crossing as follows: 75 per cent to be borne by the State Highway Commission, 25 per cent to be borne by Sacramento Northern Railroad, the entire cost of paving to be borne by State Highway Commission.

San Joaquin Light and Power Corporation has been authorized by the Railroad Commission to issue and sell $2,500,000 of its unifying and refunding mortgage series "B" 6 per cent bonds, at not less than 95 per cent of face value, plus accrued interest, and to use the proceeds thereof to reimburse its treasury for capital expenditures.

Bonus Provision In Stock Plans Of Cities Service

New Method Will Aid Employees to Gain Securities on Easy Payments.

Henry L. Doherty & Company, managers of the properties of Cities Service Company, officially announced today the inauguration of an employes' subscription plan which carries a liberal bonus provision and which is extended over a period of five years, making it easy for employes to subscribe for the securities of the Cities Service Company by paying a small portion of the total amount of their investment each month.

Under the plan employes who have been with the company less than one year, are entitled to subscribe to an amount of securities equal to 25 per cent of their yearly salaries. For those who have been employed from one year to three years, 50 per cent of the yearly salary may be invested, and for those who have been with the company three years or more, 100 per cent of yearly salary may be the subscription.

Provision is made that, in the event of the death of the subscribing employe the unpaid balance of the subscription amount shall be regarded as fully paid and the amount of securities subscribed to by him will be delivered to his relatives or his estate without any further payment.

At the end of five years, if the original subscriber is still an employe of the company, and has fully paid for his securities and still owns all securities originally subscribed for, there will be purchased and turned over to him 25 per cent of the total amount of his subscription, in Cities Service Company 6 per cent preferred stock at the market price when the bonus is paid. Interest at the rate of 6 per cent a year will be charged the subscribing employe on the unpaid balance of his investment, and he will receive the benefit of all dividends declared during the contract period.

As the monthly payments of the employe, which amounts to one-sixtieth of his total subscription, accumulate to $100, that amount of stock subscribed will be turned over to him, and no employe will be allowed to purchase total which would make his monthly payments exceed 20 per cent of his monthly salary.

SYRUPS.

KANSAS CITY, Jan. 14.—The Corn Products Refining Company plant in North Kansas City has resumed operations employing 350 workers, after a shutdown of nearly a year.

STEEL.

PITTSBURGH, Jan. 14. — Idle since the war number 1 plate mill of Cambria Steel, Johnstown, will resume operations soon with the manufacture of trucks for railroad cars. Cambria will start work on production of 1000 cars for the B. & O. within ten days.

Say you saw it in The TRIBUNE.

76 MILLIONS IN NEW BONDS SOLD IN PAST WEEK

200 More Millions on Shelves of Bankers; Money for Investment Plenty.

NEW YORK, Jan. 14 (By the Associated Press).—The chief factor in influencing the large volume of bond buying the past week unquestionably was the large surpluses of loanable funds held by the New York banks. Unable to find borrowers, bankers entered the listed bond market for high grade, easily convertible securities. Banks were particularly large purchasers of United States Liberty bonds and the short term Treasury notes.

Another big demand for securities originated from the flow of January interest and dividend funds into the hands of investors who immediately entered the market to make reinvestment.

A court decision, upholding the so-called recapture clause of the transportation act, tended to center interest on the railroad moragages, especially secondary issues, with the result that many such issues moved forward briskly.

Bankers sod a total of $76,493,000 new bond issues, the amount exceeding the new offerings of the previous week four times, but equalling only about one-third the total for the corresponding week last year.

While underwriting bankers state they have new offerings aggregating around $200,000 000 under negotiation, it was not known how much of this total can be brought out before the end of January.

A $60,000,000 offering of Federal Farm loan bonds will be offered to the public tomorrow. The Federal Land Bank's announcement stated the issue was decided upon in anticipation of the winter and spring borrowing demands upon the bank. The bonds will bear a 4 3-4 per cent coupon and mature thirty years from January 1, 1924. They are not callable under ten years and will be sold at 101½ and accrued interest.

Important new offerings last week were: $10,500,000 30-year 6½ per cent convertible debentures of the Standard Gas & Electric Company at 93½ to yield 7 per cent; $13,000,000 16-year 7 per cent mortgage sinking fund bonds of the Market Street Railway Company at par, and $14,000,000 10-year 6 per cent gold loan of 1924 bonds of the Chicago, Milwaukee & St. Paul Railway Company at 96¼ to yield 6.55 per cent.

Stock Brokers Gain 50 Per Cent

SACRAMENTO, Jan. 14. — The number of brokers and agents handling for sale securities increased more than 50 per cent during 1923, a report of the State Corporation department shows.

In a statement, E. M. Daugherty, commissioner of corporations, says: "The operations of brokers and agents may be taken as a thermometer of business conditions in that when there is prosperity the public wants to invest."

COMMODITY NEWS

OIL.

SHREVEPORT, La., Jan. 14.—A total of 66,367,130 barrels of oil was produced in Arkansas and Louisiana last year, the daily average for the 12 months being 179,464. There were 2376 new wells completed of which 1828 were producers. Arkansas furnished 797,222 barrels initial production and Louisiana 16,192.

PROVIDENCE, R. I., Jan. 14.—The Atlantic Refining company will construct a large receiving and distributing plant here which will make Providence the chief oil port in New England. The greater part of the Mexican oil now coming to this territory is being shipped here. The new plant will have tankage to store 135,000 barrels.

AUTOMOBILES.

MINNEAPOLIS, Minn., Jan. 14.—The total receipts to the state from licenses of automobiles, chauffeur registrations, transfer fees and penalties in 1923 amounted to $7,337,526, according to Secretary of State Holman. There were 451,395 vehicles registered.

TOBACCO.

LANCASTER, Pa., Jan. 14.—Tobacco growers fear the Japanese beetle will damage the tobacco crop this year. The insect made its appearance within 15 miles of the tobacco fields last season and a strict quarantine will be established.

RICHMOND, Va., Jan. 14.—Frank D. Williams, in charge of the dark tobacco department of the Tobacco Growers' Co-operative Association, stated today that indications now are that the dark tobacco crop will not exceed 37,000,000 pounds. Bad weather has militated against large deliveries at the markets since the post-New Year reopening.

COTTON.

ATLANTA, Ga., Jan. 14.—The recent cold spell undoubtedly killed off many hibernating boll weevils in the Southeast. Temperatures in Central Georgia, formerly a prolific cotton producing territory, were the lowest since the weevil came across the Rio Grande, but growers are inclined to wait until spring before becoming too optimistic.

WOOL.

FORT WORTH, Tex., Jan. 14.—Wool deliveries which have been delayed by bad conditions of the country roads are now being made and fall clips sold some weeks ago subject to delay in shipment are being moved to purchasers.

COAL.

FALL RIVER, Mass., Jan. 14.—As the result of a conference with state fuel administrator Hultman, coal dealers here have agreed to reduce retail coal prices 50c a ton to $16 for anthracite and $8.50 for bituminous. Hultman today predicted anthracite prices would drop still further and states that the speculative anthracite market had dropped $4 to $5 a ton from the high level of last August.

SAN FRANCISCO STOCK and BOND EXCHANGE

Special Wire Service to OAKLAND TRIBUNE MORNING PRICES

BONDS.	Bid.	Ask.
American Factors 7s	103	103½
Bay Counties Power 5s	98¼	..
Cal Cent G & E 5s	..	..
Cal Elec gen 5s	95¾	..
Cal G & E gen tr 5s '33	98	..
Cal G & E unif 5s	98	..
Cal & Haw Sug 7s	106	..
Cal Oregon Pwr A 7½s	10[illegible]	108
Cal Oregon Pwr B 6s	98½	..
Cal St Cable 6s	..	..
Cal T & L 1st 6s	101	..
City Electric 5s	9[illegible]¾	..
City Investment 5s	..	93¼
[illegible] Counties P 5s	..	..
East Bay Water 5½s	..	98⅞
First Fed Trust 5s	..	..
Gen Petlm 5s gold notes	96½	97
Gen Petlm Cor 1st mt 7s	105⅝	105¾
Great Western Pwr 5s	92½	93
Great Western Pwr 7s	104¼	105
Home T&T of Spokane 5s	93	94½
Los Angeles Elec Co 5s	..	..
L A Gas & Elec 5s 1934	..	..
L A Gas & Elec 5s 1939	..	..
L A Gas & El 7s ser A	101¾	..
L A G & E 7s s B and C	102⅞	103¾
Los Angeles Lighting 5s	..	..
Los Angeles Ry 5s 1938	90	..
L A Ry Corp 5s 1940	75¼	..
Los Angeles Pac 5s 1931	82	90
Los Angeles Pac 5s 1943	..	..
Market St 1st 5s	99½	100
Market St Ry col 6s	99¾	100⅛
Miller & Lux 7s	..	103⅞
Natomas Co 6s	50	51
Nor Cal Ry 5s	98	..
Nor Ry of Cal 5s 1938	98	..
Nor Cal Power 5s 1922	98	..
Nor Cal Pwr rfg 5s 1943	..	..
Orpheum 6s	98½	99
P G & E ref 5s	91¾	92
P G & E ref B 6s	102¼	102½
P G & E sA 7s	..	107
Pac Electric Ry 5s	81	..
Pac Gas Imp Co 4s	93	95
Pac Tel & Tel Co 6s	97⅛	97½
Pac Tel & Tel ref 5s	91⅓	..
Paraffine 7½s 23	..	..
Paraffine 7½s 1924	..	..
Paraffine 7½s 1925	100¼	..
Paraffine 7½s 1926	102	..
Paraffine 7½s 1927	102½	..
Paraffine 7½s 1928	102½	..
Paraffine 7½s 1932	103½	..
Paraffine 7½s 1942	105	..
Sacto El Gas & Ry 5s '27	98¼	..
S J Lt & Pwr 5s	95	..
S P Lt & Pwr sA 6s	101	..
S P Lt & Pwr sB 6s	..	..
S P Lt & Pwr s C 6s	99	..
S J & Santa Clara 4½s	..	..
Sierra Railway 6s	..	..
Sou Cal Gas Co 6s	98½	..
S P R R of Cal 5s 1937	..	..
S P Branch Ry of Cal 6s		
S P R R 1st rfg 4s	86⅝	88
S P 20-year Conv 5s 1934	..	..
S P 20-year 4s 1929	..	..
S P Co C P Col 4s 1949		
S P Terminal	81⅝	..
Sperry Flour	95	95½
Union Oil 5s	95½	96
Union Oils 6s	100	100¼
United Gas & Elec 5s	..	..
Valley Counties Pwr 5s	..	98¼
Western Pacific 5s	82¼	..
Wilson & Co 6s	..	..
WATER STOCKS.		
East Bay Water A	83½	..
East Bay Water B	73½	76
Spring Valley Water	84	85
GAS AND ELECTRIC STOCKS		
Cal Oregon Power pfd	87½	100
Gt Western Power pfd	98⅝	..
L A G & E Corp pfd	91	92
Northwestern Elec	21	21¼
Pac Gas & Elec 1st pfd	90	..
Pac Gas & Elec com	92¼	92⅜
Pac Lighting com	..	..
Pac Lighting pfd	..	..
S J Lt & Pow com	..	80
S J Lt & Pow prior pfd	97½	..
S J Lt & Pow pfd	90	..
Sou Cal Gas pfd	..	..
Western Power pfd	..	..
Western Power com	27	32
RAILROAD STOCKS.		
Market St Ry prior pfd	..	..
Market St 1st pfd	..	....
Key System sd pfd	..	..
Market St Ry com	..	..
S F-Sacramento R R pfd	..	..
S F-Sac Ry com	..	..
INSURANCE STOCKS.		
Firemen's Fund Ins Co	337	340
Home Fir & Mar Ins Co	27½	..
Title Ins & Guaranty	165⅛	..
BANK STOCKS		
American Bank	130	..
Anglo Cal Trust Co	191	250
Anglo L P Nat Bk	161½	..
Bank of Calif N A	..	202¾
Bank of Italy	230	..
Central Nat Bk of Oak	..	..
First Nat Bk of S F	215	230
French-American Bank	156	..
Humboldt Bank	190	..
Mercantile Trust Co	..	247
Union Trust Co	..	..
Wells Frgo New Nat Bk	196	..
SUGAR STOCKS		
Alameda Sugar	9⅞	10¼
Calamba Sugar pfd	77	78½
Calamba Sugar com	..	42½
Hawaiian Coml & Sugar	46½	47
Hawaiian Sugar	35	..
Honokaa Sugar	2½	..
Hutchison Sug Pltn	14	15
Oahu	36½	37
Olaa Sugar	7¼	7⅜
Onomea Sugar	44½	..
Paauhau Sug Pltn	12	12½
Pioneer Mills	27⅝	28
Union Sugar pfd	28½	..
Union Sugar com	27	27½
OIL STOCKS.		
Amalgamated	..	..
Associated Oil	28¾	29
Calif Oil Gas	..	..
Genl Petlm pfd	24¼	..
Genl Petlm com	37⅝	37⅞
Honolulu Cons Oil	2.12½	2.45
North American Oil	1.07½	1.10
Pacific Oil	49	49⅝
Pan Amer Pet & Tr com	..	..
Pinal Dome Oil	35c	..
Shell Union	16½	17
Standard Oil & Dev	63¾	63⅞
Sterling Oil & Dev	2¾	..
Texas Cons Oil	1.40	1.50
United Oil	25	26½
Union Oil of Cal	116	11[illegible]
Union Oil Asso	52	52½
West Coast Oil pfd	1[illegible]0	..
MISCELLANEOUS STOCKS.		
Alaska Packers Assn	156½	..
Amer Gold Dredging Co	..	..
C L Best Tractor pfd	87	..
F E Booth pfd	..	..
Cal Copper	1.37½	..
Cal Cotton Mills pfd	94	..
Cal Cotton Mills com	..	39
Calif Ink [illegible] pfd	..	..
Calif Packing	..	83
Federal Teleg Co	6⅜	..
Hawaiian Pineapple	60⅛	..
Haiku Fruit & Pkg free	24	..
Haiku Fruit & Pkg pool	22	..
Holt Mfg Co 1st pfd	..	..
Judson Mfg Co	..	..
Magnavox Co	2.32½	2.45
Natomas Co of Cal pfd	..	..
Pac Auxil Fire Alarm	..	..
Pac Tel & Tel com	..	..
Pac Tel & Tel pfd	..	93
Paraffine Co Inc pfd	[illegible]	..
Paraffine Co Inc com	64½	65¾
Sperry Flour pfd	..	..
Sperry Flour com	..	50
Telephone Invest Corp	20	22

LISTED SALES.

Shares	Stock	Price
2000	S J L & P C 6s	99½
2000	City Investment 5s	93
1000	So Cal Gas 6s	95½
2000	Gen Petlm 7s	105⅛
7000	Pac Gas & El 6s	102½
3000	Gen Petlm 7s	105⅛
2500	Paraffine 7½s 1942	105
1000	do	105
10	E Bay A pfd	84
10	Spring Valley	82¼
11	Gt West Pwr pfd	98⅝
35	Pac Gas & Elec com	92¼
20	do	92¼
7	do 1st pfd	89⅞
20	do	90
20	do	90
10	S J L & P 6 pfd	90¼
25	Associated Oil	29
100	do	29
100	do	28¾
55	do	28¾
10	do	28¾
25	Gen Petlm com	38¼
170	do	38
300	do	38
100	do	38
25	do pfd	24¼
300	N American Oil	1.07½
1000	do	1.07½
25	Pacific Oil	49¼
145	do	49⅜
15	do	49½
25	do	48¾
40	do	48⅞
700	Shell Union	17
20	Std Oil of Cal	63¼
20	do	63¼
10	do	63¼
950	Union Associates	52¼
50	do	52½
70	do	52¾
25	do	52½
50	do	52⅝
300	Hon Cons Oil	2.42½
40	do	2.50
50	Calamba Sugar pfd	78½
200	Olaa Sugar	7⅛
95	Calif Packing com	83¼
55	do	83
1000	Federal Telegraph	6⅝
10	Paraffine pfd	98
6	American Bank	130
25	Bank of California	202½
15	Wells Fargo Bank	196
200	Magnavox	2.40

UNLISTED SECURITIES

Furnished by WILLIAM CAVALIER & CO. MORNING PRICES

BONDS.	Bid.	Ask.
Asso Oil 6s	97½	97⅝
Calamba Sugar Estate 6s	86	90
Calif Petlm 6½s	..	95¼
Calif Northwestern 1st 5s	..	..
Cen Cal Creameries 7½s	102½	..
Cen Cal Traction 5s	41½	..
Cen Cal Traction ctfs	42	45
Columbia Steel 7s	..	..
Cons Elec Co 5s	..	..
T Davies 7s	..	102
East Bay Water 6s	98¼	99
East Bay Water [illegible]s	10[illegible]	10[illegible]
Fairmont Hotel 6s	99	100
Federal Tel Co 8s '23-'27	..	..
Gen Petlm conv 6s	131¼	..
Gt West Power 8s '26	109¼	110
Gt West Pwr 6s '49	..	..
Gt West Pwr 6s '25 deb	..	..
Holly Sugar 7s	..	97⅝
Home Long Distance 5s	..	..
Home Tel 1st 5s '32	95	97
Key Route Group B	89¼	90
Group 2	80	..
Group 3	61	..
L A Gas & Elec 5½s '43	..	..
L A Gas & Elec 5½s '47	93½	94
L A Gas & Elec sD 6s	99¼	..
L A Pacific 4s	..	..
Mt Whitney Power 6s	105	105½
Oakland Rys 6s notes	75	..
Oakland Transit ctfs 6s	..	100
Orpheum T & R 7½s	101	..
Owl Drug 6s notes	95	..
Pac G & E 5½s	95⅝	..
Pac Light & Pwr 5s '42	..	..
Pac Light & Pwr 5s 51		
Pan-Amn 6½s	96	96½
Palace Hotel Co 5s	100¾	..
Petaluma & S Ro a 5½s	..	
Realty Syndicate "B"	44	45
San Diego G & E 5s 1939	..	95½
S F G & El 4½s callable	95	..
S F G & E 4½s non-call	93	..
S F & S Joaquin Val 5s	100	..
S F & Sacramento 6s '24	..	..
S F & Sacramento 6s '35	..	..
S Joaq Lt & Pwr 7s 24	..	..
S Joaq Lt & Pwr 7s '51	103½	..
S Joaq Lt & Pwr 6s '52	..	..
S Joaq Lt & P ref sB 6s	98	..
Santa Cruz Cement 6s	104¼	..
Sierra & S P Pwr 5s	..	..
Sierra & S P Pwr 6s sA	..	..
Sierra & S P Pwr 5s sB	..	..
South Pacific Coast 4s	91	..
Sou Cal Cement 6s		..
Sou Cal Edison 5s 1933	97	..
Sou Cal Edison 5s '44	89¾	..
Sou Cal Edison 6s	101⅛	101¾
Sou Cal Gas 7s	..	..
Spring Valley 5s	96¾	97
Standard Elec Co 1st 5s		..
Standard Oil Cal 5s '24	99¾	..
Standard Oil Cal 5s '25	..	..
Standard Oil Cal 5s '26	..	..
Standard Oil Cal 5s '27	..	..
Standard Oil Cal 5s '28	..	..
Standard Oil Cal 5s '29	..	98¼
Standard Oil Cal 5s '30	97¾	..
Standard Oil Cal 5s '31	..	..
Standard Oil Cal 5s '32	98¼	..
Standard Oil Cal 5s '33	..	..
Union Oil 6s '24	..	..
Union Oil 6s '26	..	..
Venice Isl and Co 6s '31	..	62
Western Meat 7s	..	..
West States Gas 5s '41	90½	..
Yosemite Valley R R 5s	50	..
CEMENT STOCKS		
Pac Portland Cement	100	..
Riverside Portland Cem	162½	175
Santa Cruz Portld Cem	..	110
GAS AND ELECTRIC STOCKS		
Cal Oregon Pwr com	..	..
Coast Cos G & El 1st pfd	85½	..
Coast Co G & E 2nd pfd	38	..
Gas Consumers	..	..
Midway Gas pfd	..	..
Midway Gas com	190	200
Northwestern Elec 7s	93	95½
Sou Cal Edison 7s pfd	102¾	..
Sou Cal Edison com	..	..
Sou Calif Gas com	..	..
BANK STOCKS		
Central Sav Bk Oak	175	..
First Nat Bank Oakland	..	230
Fugazi Bank	92½	120
Portuguese Am Bank		..
United Bank & Trust	150	..
INSURANCE STOCKS.		
West Coast S F Life	4	4¾
Western States Life	16	..
RAILROAD STOCKS		
Key System prior pfd	81	82½
Key System 2d pfd	27	29
Western Pacific pfd	58⅝	59½
Western Pacific com	15	..
SUGAR STOCKS		
Ewa Sugar Co	..	..
Holly Sugar	30	..
Honolulu Plantation	53½	54
McBryde Co	..	..
Walalua Sugar Co	34⅞	..
OIL STOCKS		
Boston Pacific Oil	1¼	3
Claremont Oil Co	75c	1.00
Caribou Oil Co	70c	1.05
Con Mutual	14c	15c
Holly Development	45c	..
Holly Oil	..	4½
M J & M M Cons Oil Co	..	10
Palmer Union Oil Co pfd	13c	..
Palmer Union Oil Co com		
Petlm Operators Assn	..	10c
Transcontinental Oil Co	4⅛	4½
U S Petlm Co of Cal	3	4
U S Petlm Co of Wyo	1.50	2.25
Union Oil Asso rites	35c	..
Union Oil of Cal rts	80c	..
Ventura Oil	..	..
MISCELLANEOUS STOCKS.		
Albers Bros Milling pfd	71	..
Albers Milling com	20	..
American Factors	195	205
Bancitaly Corporation	..	..
Cal Wine Asso com	35	38
City of Paris pfd	..	..
City of Paris com	..	..
Durant of Cal	..	7
East Bay com	..	..
[illegible]	..	..
Goodyear T & T Cal pfd	84¼	..
Holland Land	..	57
Matson Navigation	..	..
Moorhead Laboratories	..	..
National Radio	..	..
Orpheum Circuit com	18½	..
Orpheum Circuit com	[illegible]	..
Owl Drug pfd	100	..
Owl Drug com	..	..
Star Motors	..	..
Virden Packing com	..	30
Western Meat Co	32	..
Zellerbach Paper Co pfd	39¼	..
Zellerbach Paper Co com	..	..

UNLISTED SALES.

Shares	Stock	Price
1000	S F & S J Vall 5s	100¼
2000	Associated Oil 6s	97⅝
4000	Palace Hotel 6s	100¾
1000	Std Oil of Cal 5s	97¾
500	Columbia Steel 7s	97
9000	Associated 6s	97½
6000	Group No. 1	89½
5000	Group No. 2	80
5	Albers pfd	72
25	Hon Plantation	53½
25	do	54
70	do	54
25	West Pacific pfd	59
22	Owl Drug pfd	100½
2000	Cons Mutual	14c
1000	do	14c
2000	do	15c

HONOLULU STOCKS

Latest Honolulu Stock and Bond Exchange quotations supplied by Sutro & Co., 502-4 Oakland Bank Bldg.:

Ewa	37⅝
Hawaiian Commercial	46
Hawaiian Pineapple	60¼
Hawaiian Sugar	35½
McBryde Sugar	6
Oahu Sugar	36½
Olaa	7¼
Onomea	43¼
Pioneer	27¾
Waialua	34½

SAN FRANCISCO STOCK EXCHANGE

Special Wire Service to OAKLAND TRIBUNE MORNING PRICES

	Bid.	Ask.
Belmont	50	..
Cash Boy	04	05
Halifax	11	..
MacNamara	01	03
MacNamara Crescent	..	02
Midway	02	03
[illegible] Pittsburgh	01	02
New Calif	07	08
North Star	02	03
[illegible]	07	02
Rescue	04	05
Tonopah 76	10	11
Tonopah Extension	1.65	..
[illegible]	01	02
West End	65	..
DIVIDE DISTRICT		
Aladdin	02	03
[illegible]	01	02
Annex	04	..
Apex	01	07
Argentine	..	01
Belcher	..	02
Ben Hur	02	03
Ben Hur Extension	01	02
[illegible]	..	02
Brougher	01	02
Little Divide	06	..
[illegible]	01	..
Divide City	..	02
Divide Ex	02	04
[illegible]	..	01
[illegible] Tonopah	30	50
Dixie	..	..
Florence	01	03
Giant	01	02
Gold Reef	02	03
Gold Wedge	02	03
Goldsmith	..	02
Gold Zone	07	09
[illegible]	..	01
Harmil	02	04
Hasbrouck	01	02
[illegible]	01	02
High Divide	01	02
[illegible] City	02	03
Kornick	01	02
Keystone	..	02
Knox	..	[illegible]
Lucky Boy	01	02
Marne	01	02
Myra	04	05
Nevada	03	04
N Divide Extension	..	[illegible]
Northwest	..	02
Operator	01	02
Reno	01	07
Revert	..	02
Rosetta	..	02
Silver King	01	02
Sunbeam	01	..
Smuggler	..	03
Sutherland	10	12
Thompson	01	02
Verdi	..	02
Victory	..	02
West	01	02
Western Divide	..	02
Wilson	..	02
GOLDFIELDS.		
Booth	02	03
Cracker Jack	02	03
Fraction	01	02
Florence	30	40
Goldfield Con	06	08
Goldfield Dev	09	10
Grandma	..	02
Great Bend	01	02
Jumbo Extension	03	04
Kewanas	04	05
Lone Star	04	05
Red Hill	03	04
Sand K	..	02
Silver Pick	03	04
Spearhead	03	04
COMSTOCKS.		
Andes	05	
Best & Belcher	..	05
Bullion	08	..
Chollar	02	..
Concordia	03	04
Con Virginia	05	06
Gould & Curry	03	..
Hale & Norcross	12	..
Justice	15	..
Mexican	20	23
Ophir	06	07
Potosi	..	09
Savage	02	..
Scorpion	..	[illegible]
Sierra Nev	06	07
Union	18	..
Utah	..	02
EUREKAS.		
Bullwhacker	..	[illegible]
Climax	[illegible]	[illegible]
Eureka Holly	[illegible]	[illegible]
Eureka Ham	01	02
[illegible] San	04	05
CALIFORNIA.		
Argonaut	[illegible]	[illegible]
Bunker Hill	01	02
Central Eureka	[illegible]	[illegible]
Pottle O	..	11
Golden Eagle	32	34
[illegible]	01	02
Hines Oil	..	26
[illegible]	2.00	
Moore	..	17
[illegible]	01	02
Nevada Pacific	..	02
So Eureka M Co	..	15
Yellow Dog	..	25
SIMONS		
Buckingham Mins	01	02
Simon Silver	..	01
OATMAN.		
Big Jim	..	03
[illegible]	03	..
Gold Key	..	05
[illegible] Boy	..	05
Nellie	..	03
Oatman Com	..	03
United Oatman	04	..
San Francisco	..	03
[illegible]	25	..
United American	03	07
United Western	..	02
MANHATTAN		
Manhattan Consol	01	03
[illegible]	7	..
Union Amalgamated	02	..
White Caps	..	05
OTHER DISTRICTS.		
Arrowhead	..	..
Boundary Red Mtn	01	06
Broken Hills	01	02
Carrie Silver	..	02
Fairview Rd Mtn	16	..
[illegible]	[illegible]	[illegible]
Mayflower	02	03
Mineral Mountain	1.32	..
Round Mountain	26	28
Silver Hills of Nev	03	04
[illegible] Grande	..	[illegible]
Sunset	03	07
OIL QUOTATIONS		
Amalgamated Oil	137	137
Associated new	29	29
Associated Oil	125	..
Cons Mutual	11	12
Claremont	50	..
Caribou	70	..
General Petlm pfd	..	22½
General Petlm com	38¼	[illegible]
Holly	4	..
Holly Development	47	..
Honolulu	2.12½	2.45
[illegible] Crude	..	
Junction	40	1.00
Kern River	..	..
McKittrick		
M F & M M com	06	[illegible]
Nor Amer Oil	1.07½	1.10
Palmer Union pfd	12	..
Palmer Union com	01	02
[illegible]	30¼	..
Petroleum Operator	..	05
[illegible]	15	
Premier	..	12
Producers	1.00	1[illegible]
Pyramid	03	..
Record	1.00	..
S F & McKittrick	22	[illegible]
Senerdough	90	1.25
Shell Union	17¾	17
Standard of Calif	63⅝	63¾
S W & B		
[illegible] rights	3	[illegible]
Sterling	4½	4¾
Transcontinental	4½	4¾
Texas Oil	1½	..
United Oil	2¼	..
Union Oil Associate	52	52½
Union Oil of Calif	116	..
U S Pet Wyoming	1¾	..
U S California	..	[illegible]
[illegible]	11	
Ventura	26¼	27

MINING SALES.

Shares	Stock	Price
1000	Halifax	12
1000	Gold Wedge Divide	02
2000	Hasbrouck	01
6000	Lucky Boy	01
1000	Sutherland	10
2000	Thomson	01
7000	Cracker Jack Reorg	02
2000	Goldfield Development	09
2000	Grandma	01
9000	Red Hills Florence	04
7000	Concordia Con	04
2000	Con Virginia	05
1000	Ophir	07

FURNITURE TRADE GETS GOOD START FOR NEW YEAR

Buyers Exceed All Former Records at Big Show at Grand Rapids.

BY CONSOLIDATED PRESS LEASED WIRE TO TRIBUNE

NEW YORK, Jan. 14.—The furniture trade seems to have ironed out many of the differences between its producing and distributing ends and is getting a splendid start on the new year. There were more than five hundred furniture buyers who attended the annual exposition at Grand Rapids this week and their purchases are declared to have exceeded all expectations of the manufacturers. The sentiment as to future business was plainly indicated by the announcement that the Nelson Matter building in Grand Rapids had been taken over by the furniture interests and will be remodeled into an exposition building 11 stories high with 150,000 feet of floor space which will serve as a permanent show place.

The position of the manufacturers is strongly opposed to any guarantee against price reduction. Some eastern buyers had hoped for reductions and held off from future commitments or demanded guarantees.

The makers, however, although they declare furniture is now as low as it can be and afford a fair margin of profit, and there is small probability of reductions for some time to come, were steadfast against guaranteeing present quotations. Both makers and retailers, however, are getting together to determine means of eliminating waste and thus reduce the cost of furniture. A survey of the industry by the Department of Commerce has been suggested as a means to that end.

PRICE STABILITY.

Manufacturers, for their part, asked that orders by retailers be made equivalent to a contract which might not be broken at the will of either party. The National Retail Furniture Association has consented to this proposal.

Chicago furniture stores and the furniture departments of the larger department stores are on the threshold today of what promises to be the biggest mid-winter season on record. Preliminary sales, according to the midwest dealers, are showing a larger daily average than ever before, although advertising campaigns have just started. Merchants naturally expect a much larger volume of business, once their advertising begins to have full effect.

SPORT A BIG FACTOR.

The commercialism of sport or rather the effect of sport on business and industry is becoming more apparent every day. Polo, golf, fishing, motor boating, horse racing and aquatic sports will be responsible for the expenditure of more money in the south in the next three months than ever before in a similar period. This will react favorably not only to manufacturers and dealers in sporting goods, but to railroads, hotels and clothing manufacturers.

An illustration of the trend will be shown conclusively Sunday when members of the American Olympic ski team will practice at Briar Cliff, N. Y. There was no snow at Briar Cliff so the proprietor of the hotel there ordered a trainload of snow shipped from the Adirondacks. The cars of the New York Central were sprinkled to form a coating of ice and in this the snow was packed down with an ice blanket over the top. The freight rate charged was 60 cents a hundred pounds. It would have been infinitely less expensive to send the skiers to the snow to practice than to bring the snow to the skiiers, but there were no hotels where the snow lay.

Racing is rapidly making the Shenandoah Valley a rival of the Kentucky Blue Grass region as a home for the horse. There has been more than $4,000,000 invested in eight breeding farms in the valley, on which are quartered 400 mares and such famous sires as Trap Rock, Sir Barton, Superman, Sun Briar and Royal Canopy. The high prices obtaining for Burley tobacco and hemp, it is claimed, have raised blue grass land values in Kentucky to $500 an acre or more. Newcomers in horse breeding therefore are going elsewhere.

PULLMAN SEEKING SITE.

The Pullman Company is seeking a site in the Northwest on which to construct shops to repair and recondition their cars in that territory. The present shop system, with plants located at Calumet, Ill.; Wilmington, Del.; St. Louis, Buffalo and on San Francisco bay, leaves the Northwest without adequate repair equipment. A report that 20 acres had been purchased at Seattle for this purpose has been denied.

More Advances In Crude Oil Prices Made

PITTSBURGH, Pa., Jan. 14.—An increase of 10c a barrel in the price of three grades of crude oil was announced today. The new prices are:

Pennsylvania grade in New York Transit company lines and Bradford district grade in National Transit company lines, $3.75; Corning grade in Buckeye Pine Line company lines, $1.65.

Other grades were unchanged.

HOUSTON, Tex., Jan. 14. — The Humble Oil company advanced Powell & Mexia $1.40 a barrel, effective at 7 a. m., today, placing the fields on a par with Midcontinent crudes.

Say you saw it in The TRIBUNE.

E. F. Hutton & Co.
Members
New York Stock Exchange
and all other
Leading Exchanges
Private Wires Coast to Coast
Hotel Oakland
Phone Lakeside 447

UPS AND DOWNS OF WALL ST.

STOCKS • BONDS • COMMODITIES • MARKETS

FOUR SPECIAL WIRE SERVICES

1923 OUTPUT OF METAL IN STATE SHOWS DECREASE

Copper, Lead and Silver Up But Gold Production Is Below 1922.

SPECIAL BY WIRE TO THE TRIBUNE
By LEO A. McCLATCHY.

WASHINGTON, Jan. 14. — The value of gold, silver and lead produced in California in 1923, the interior department estimates, was $20,646,400, as compared with $21,332,168 in 1922. Silver and copper productions increased, but there was a falling off in gold notwithstanding large developments under way at several camps.

On the whole, however, the department reports the last year was a good one for producers of gold and lead. Silver operators felt seriously the decrease in price in mid-year. Copper producers were optimistic during the first six months of 1923, but became gloomy when prices of that metal began to decline.

Several copper producing companies are reported to have spent considerable money in preparing to resume operations but were forced to discontinue work before the end of the year. The Engels and Walker mines, in Plumas county, continued in the rank of leading copper producers of the state.

COPPER OUTPUT UP.

Among the noteworthy features of the year in California, the interior department lists the production of 4,560,000 pounds more copper and 2,100,000 pounds more lead than in 1922. Silver yielded by the lead and copper ores brought the silver production up to a figure larger than that for 1922.

The gold produced in 1923 is estimated at 642,000 ounces, valued at $13,274,300, as compared with a value of $14,670,346 in 1922. The decrease is assigned to a smaller output in the deep mines, for the dredges, which normally yield 90 per cent of the placer bullion, were more productive than in 1922.

Several of the large gold mines in the state were not operated to full capacity, while considerable work was done in developing gold veins in the Alleghany district of Sierra county, and the Grass Valley district in Nevada county. Both of these districts, it is anticipated, will show an increased output as compared with 1922.

The silver production last year is estimated at 3,444,549 ounces, nearly 245,000 ounces more than in 1922. The increase is declared to be due to silver obtained from the copper and lead ores.

The Kelly mine at Randsburg, Kern county, maintains its preeminence as a silver producer, not only in California, but in the United States.

The copper output during the past twelve months is given as 27,098,300 pounds, an increase of 4,560,000 over the previous year, due to enlargement of operations at the Engels and Walker mines and to resumption of mining and smelting activities in the Shasta district.

The Calaveras Copper Company made preparations to reopen its smelter at Copperopolis but did not smelting.

LEAD SHOWS GAIN.

The 1923 output of lead is estimated at 8,400,700 pounds, nearly 2,100,000 pounds more than in 1922. The largest producers were the Tecopa and Darwin mines in Inyo county. All of the lead output was in Inyo and San Bernardino counties.

So far as the bureau of mines has been advised, California zinc mines were not in operation last year, though it is stated that a few tons may have been recovered from ore taken from the Towser mine in Inyo county.

In 1922, the zinc output was 3,012,850 lbs., most of which was produced at the plant of the Shasta Zinc and Copper Company at Winthrop. This company is reported as not having been in operation last year.

OAKLAND PRODUCE

APPLES — Bellefleurs, nominal; Newtowns, fancy, $1.50@1.65. OREGON—Newtowns, fancy, $1.40@1.75; extra fancy, $1.75@2.00; Delicious, nominal; Ortleys extra fancy, $2.25@2.50; Spitzenbergs, extra fancy, $2.00@2.25. WASHINGTON Rome Beauties, fancy, $1.50@2.00; extra fancy, $1.55@2.00; Delicious, nominal; Winesaps, extra fancy, $2.00@2.25; fancy, $1.75@2.00.

CRANBERRIES—Washington, $5.00 per third of barrel box.

RHUBARB—Southern 6@7c per lb.

PEARS—Winternelis, $2.25@2.50 per box.

ORANGES—Fancy Sunkist, 216s, $1.00@4.00; 252s $3.25@4.00; choice, about 50c under on each size; tangerines $2.75@3.00.

LEMONS — Sunkist, fancy, $2.75@4.00; choice, $1.75@2.25. Limes, $1.75@2.00.

GRAPEFRUIT—Fancy $2.50@3.50; choice 2.50; Arizona, $3.75@4.00; Imperial, $4.00@4.50.

PERSIMMONS—Nominal.

BANANAS—Central America, 9½@11c per lb.; Honolulu 8½c per lb.

PINEAPPLES—$5.00@4.50 per doz.

COCOANUTS—$1.00@1.20 per doz.

AVOCADOES — Florida, $6.00@8.00 per doz.; Tahiti, $1.00@8.00.

NUTS—IXL Almonds, 25c per lb.; Non pareils and Ne Plus extra, 25c; Drake Seedlings, 16@17c; soft shell Walnuts, 25c; Franquettes, 25@27c; Budded 30c; Brazil nuts, 18c; Pecans, extra large 25c.

DATES—Persian, 8@10c lb.; Fard, large boxes, 18c; Dromedary, $6.40.

HONEY—$5.00 per case.

VEGETABLES

POTATOES — Nevada, $2.50. Washington Gems, $2.25; Idaho Russets, $2.25; Oregon, $2.25.

SWEET POTATOES—6@6½c lb.; Yams, 6½@7c lb.

ONIONS—White, $2.50; Brown, $2.25.

GREEN ONIONS—$1.50@1.75 per box.

SWISS CHARD—40c per doz. bunches.

BEETS—90c@$1.25 per sack; 50c per doz.

CAULIFLOWERS—75c@$1.25 per doz.

LETTUCE—Imperial, $2.00@2.25.

SPINACH—8@10c per lb.

GARLIC—Pink 8@9c per lb.; white, 9@10c per lb.

EGGPLANT—15@20c per lb.

TURNIPS — $1.75 a sack; 40c per doz bunches.

PARSNIPS—$1.25 a box of 40 lbs.

CARROTS—90c@$1.00 per sack.

CABBAGE—$1.00@1.50 a doz.

PEPPERS—Bell, 14@15c per lb.; Chili, 12½@15c per lb.; Florid. Bell, 25c per lb.

TOMATOES — Southern, $2.50@2.75 per crate.

CUCUMBERS — $1.50@2.00 per doz.; hothouse $1.50@2.60 per box; English, $1.75@2.00 per doz.

BEANS—Imperial, 18@20c per lb.

PEAS—18@20c per lb.

CELERY — $2.50@3.50; fancy, high as $4.00.

SQUASH — Southern Summer, $2.50@2.75 lug; Hubbard, $1.00@1.20 sack; Cream 75c@$1.00 lug.

SPROUTS—5@6c per lb.

ARTICHOKES—50c per doz., $1.00@5.00 per box, $15.00@16.00 per crate.

RICE MARKET

The Rice Association announces that at its sale on January 11 bids were received from six members of the exchange and the successful bidders and the approximate amount sold to each is as follows:

Growers' Rice Milling Company	2133
Thomas, Stephens & Martel	8268
Oriental Trading Corporation	[illegible]
Rosenberg Bros. & Company	2914
Total	14,315

The sales committee announces that the next sale will take place on Friday, January 18.

Price range, $2.66–$2.87½.

If you see it in The TRIBUNE, tell them so.

S. F. MARKETS

Vegetables

Artichokes—$18.00@20.00.
Beets—$1.50 per sack.
Cabbage—1½@1¾c.
Carrots—$1.50 per sack.
Cauliflower—Nominal.
Celery—$2.00@3.50; San Diego, $5.
Cucumbers—Hothouse, $2.00@3.50 per box; English, $1.50@1.75 per doz.
Eggplant—15@16c per lb.
Endives—15@20c lb.
Garlic—6@8½c lb.
Lettuce—Imperial Valley, $1.75@2.00; Los Angeles, $1.25@1.50; River, 50c@$1.00.
Lima Beans—Nominal.
Mushrooms—$1.85@2.25.
Onions—Green, $2.50@2.75; white, $2.50@3.00; brown, $1.50@1.75.
Peppers—Bell, 15@22½c per lb.; poor, 7@10c per lb.
Potatoes—White, $1.75@2.10; Gems, $1.90@2.20; River, $1.75@2.50.
Sprouts—6@8c per lb.
Rhubarb—$1.75@2.00 per box.
Squash—Summer, nominal; Italian, $2.00@2.50 per lug; cream, 75c@$1.00 per box; Hubbard, $1.25 per sack.
Spinach—6@7c per lb.
String Beans—Nominal.
Sweet Potatoes—6½c per lb.
Tomatoes—Southern, $1.50@2.00 per crate; $2.50@3.00 small lug; Bay, nominal; Mexican, $2.00@3.00.
Turnips—$1.50@1.75 per sack.

Fruits

Apples—California Newtown Pippins, 3½ tiers, $1.35@1.50; Gravenstein, $1.75@2.00; choice, $1.25@1.50; Belleflower, nominal; Jonathans, $1.50@2.00; King, $1.25@1.55; Fall Pippins, $1.00@1.25; Spitzenbergs, $1.50@2.25; Delicious, $1.75@2.50; Winter Bananas, $1.75@2.50; Oregon Newtowns $1.75; Blacks, $1.25@1.75; Winesaps, $1.50 @ 2.25.
Avocadoes—Nominal.
Bananas—Hawaiian, 5@8½c lb.; Eastern, 9½@10c lb.
Citrus—Oranges, navel, $4.50@5.00 per box; small, $2.50@4.00. Tangerines, $3.00 per lug. Grapefruit California, $2.00@3.00; Arizona, seedless, $4.00 a box; Imperial, $4.50. Lemons, fancy, $3.50@4.00. Lemonettes, $1.50@2.00. Tangerines, $2.00@2.50 per half orange box.
Cranberries—Northern, $3.50@4.25 per box; Cape Cod, $15.00@16.00 per bbl.
Mangoes—$3.00.
Pears—Winter, $2.75@3.50 per box.
Pineapples—Nominal.
Pomegranates—$1.00 per box.
Strawberries—Imperial Valley, $3.75 per crate.

Poultry

Young Chickens, Leghorns, ¾@1¼ lbs., 40c; 1½ lbs., 35c; colored, 3 lbs and up, 25c.
Hens—Leghorns, 20@26c; colored, 26@29c.
Roasters—Leghorns, old 13@17c; young, 20@28c.
Belgian Hares—Live, 20@23c lb.; dressed 26@30c.
Ducks—18@20c lb.
Geese—18@20c lb.
Squabs—Fancy, 50c lb; common, $2.50 doz.
Pigeons—Old, $2.50 doz.
Turkeys—Dressed, 39@42c lb.; poor, 25c lb.; live, 25@27c lb.
Jackrabbits—$2.00@2.50 doz.

Beans, Peas, Hops

Beans—Small white, 6½c lb.; large white, 6c lb.; pinks, 5½c lb.; limas, 10½c lb.; cranberry, 7c lb.; kidney, 8c lb.; Mexican garbanzas, 8c lb.; lentils, large, 11c; do. small, 6c; black eyes, 6c lb.; Mexican reds, 6c; bayos, 6½c lb.
Peas—Split peas, 7c lb.
Green Peas—8c per lb.
Popcorn—6c lb.
Shippers' prices per 100 pounds quoted by California Bean Growers' Association on cleaned and uncleaned beans:
Large whites, $6.00; small whites, $6.60; pinks, $5.40; Mexican reds, $5.50; red kidneys, $7.25; cranberry, $6.25; bayos, $6.50; black eyes, $5.00.
Hops—Price to growers for 1922 crop, 13@17c lb., according to quality.

Dried Fruits, Nuts

RAISINS—Seeded, 36 15 oz. pkgs., 10½c; Thompson seedless, 45 15 oz. pkgs., 11c; Thompson 5c seilers, 6 24 cart. to cs., $5.40; do 25 lb. box, 7c; sulphur bleached Thompson, 25 lb. box, 15c; soda dipped Thompson, 25 lb. box, 7c; Cur. 8c; seedless Sultanas, 25 lb. box, 7c; Currants Zante, 25 lb. box 14c; 3 cr. loose Muscatels, 25 lb. box, 8½c; 2 cr. do, 25 lb. box, 7½c; vineyard run layers, 50 lb. box, 9c; clusters, 3 crown 20s, $2.25; 4 crown 20s $2.60; 6 crown, 20s, $4.50. Usual advance in 5 and 10 lb. boxes, 1 lb. clusters, 20 lb. box, $2.60.
FIGS—Fancy black, 25 lb. box, 11c; extra choice black 20 lb. box, 9½c; choice black 25 lb. box, 9c; fancy white 25 lb. box, 10c; extra choice white, 25 lb. box, 8c; choice white, 25 lb. box, 7c; fancy Calimyrnas, 25 lb. box, 14c; fancy 4 layers, 10 lb. box, $1.50; 4 oz. white, $2.25; 24 6 oz. do, $2.50; 12 10-oz. do, $1.00; 24 8 oz. do, $1.60.
PRUNES—30-40, 25 lb. box, 15c; 40-50, 25 lb. box, 11c; 50-60, 25 lb. box, 10c; 60-70, 25 lb. box, 8½c; 70-80, 25 lb. box, 7½c; 80-90, 25 lb. box, 6c; 90-100, 25 lb. box, 5½c.
DATES — Persian, 8½c; Fard, large boxes, 19c; Dromedary, $6.25; Fard, small boxes, 22c; Camel, $5.50.
APPLES—Fancy, 50 lb. box, 12c; extra 11c per lb. advance in 25 lb. boxes.
PEACHES—Blue Ribbon, 60 11 oz. pkgs. to cs., $5.70; do. 24 2 lb. pkgs. to cs., $5.75; extra fancy, 25 lb. box, 11c; fancy 25 lb. box, 10c; extra choice, 25 lb. box, 9½c; choice, 25 lb. box, 8c; standard 25 lb. box, 7c.
APRICOTS—Fancy 25 lb. box 15c; extra choice, 25 lb. box, 11½c; choice, 25 lb. box, 10c; standard, 25 lb. box, 9c.
PEARS — Fancy, 25 lb. box, 15c; extra choice 25 lb. box, 12c; choice, 25 lb. box 11c; standard, 10c.
NUTS—IXL almonds, 18c; soft shell do., 12c; hard shell do, 7c; budded walnuts, soft shell do, 26c; Manchurian do, 14c; Filberts, 15c; Brazils, large, 25c; Pecans, 24c; fancy Chinese peanuts 10½c.

NEW YORK DRIED FRUIT.

NEW YORK, Jan. 8.—Evaporated apples—quiet; choice, 12¾@13c; fancy, 13½@14c.
Prunes—Steady; Californias, 5@14c; Oregon, 4@12c.
Apricots—Firm; choice, 10¾@11½c; extra choice, 13½@14c; fancy, 16@18½c.
Peaches—Quiet; choice 8c; extra choice, 8½c; fancy, 9½c.
Raisins—Quiet; loose Muscatels, 7@9c; choice to fancy seeded, 8½@10½c; seedless, 7½@10½c.

Livestock

(Quotations furnished by Federal State Live Stock Market News Service, Room 1, Ferry Building, based on prices delivered at San Francisco.)

Hogs—Steady. Several loads desirable [illegible] California at [illegible] load [illegible] 180 lb [illegible].

Cattle—Firm. Several cars good 1050-lb. Nevada steers, $8.75@9.00; few loads medium [illegible] $8.25; good cows firm, usual discount on heavy aged cows. Calves steady; good to choice California [illegible] at $9.00; practically none here. Medium and heavy Californias [illegible] and weak; heavy lambs weak.

Sheep—Lambs firm on good light choice [illegible] heavy lambs weak. Several decks [illegible] Calves [illegible] around $12.25@12.50 [illegible] for lambs over 90 lbs.

Hay and Feedstuffs

Wholesale prices, pound, carload lots, as [illegible] from dealers' transfers from the market in San Francisco (for prices to consumers charges of switching, cartage, commission, and handling expenses must be added, according to condition):

HAY.

Wheat Hay—No. 1, $16.00@18.00.
Wheat Hay—Fair grade, $15.00@17.00.
Tame Oat Hay—Medium to choice, $15.00@18.00.
Wild Oat and Barley Hay—$14.00@16.00.
Alfalfa Hay—$16.00@18.00.
Stock Hay—$12.00@13.00.
Straw—$10.00@12.00.

SEED GRAINS.

Fancy Wheat white Australian or Baart, $2.55@3.00; common Barley $1.60@1.60; recleaned Red Oats, $1.60@2.55; Black Oats, nominal.

MILL AND DAIRY FEEDS.

Barley, ground	$35.00@37.00
Barley, rolled	$35.00@37.00
Oats, rolled feed	$[illegible]
Bran	$[illegible]
Midlings	$30.00@34.00
Middlings	$[illegible]
Linseed Meal	$50.00@52.00
Corn Meal	$30.00@32.00
Alfalfa Meal	$28.00@[illegible]
Milo Maize	$[illegible]
Cottonseed Meal	$52.00@55.00
Cracked Corn or Feed Meal	$41.00@46.00
Scratch	$48.00@[illegible]

GRAIN BAGS.

Calcutta, spot, [illegible]; San Quentin [illegible] prices not [illegible] fixed.

Flour and Cereals

Flour—Plus average cartage of 25c per bbl. Sperry Flour Company family standard brands, 2 2s, $7.10; 4 4s, $7.50; 8 8s, $7.50; 20 20s, bale, $8.50; 10 10s, $8.00; Albers Bros. Company, 2 2s, $7.50; 4 4s, $7.50; 8 8s, $7.10; 20 20s, baled $8.50; 40 10s $9.10.

Cereals—Sacks, 10 lbs. baled, buckwheat Gold Drop, $3.80; do. yellow, $4.20; Polenta, $4.30; corn meal Silver Drop, $3.80; do. white, $4.20; corn flour yellow, $4.40; do. white, $4.40. Encore pancake flour, $5.80; cracked wheat, $4.30; farina, $5.20; hominy large, $4.60; do. grits, $4.00; oat meal, $5.00; do. steel cut, $5.00; pearl barley medium, $6.00; rice flour, $4.40; split peas, $7.95; entire wheat flour $8.20; graham flour, $8.00; rye flour, $8.40; do. meal $8.10; extra rolled oats $9.20; Union do $8.80; rolled cereal, flakey $8.20; rolled wheat, $5.40; Union pearl barley, $4.70.

Oils and Leads

W. P. Fuller & Co. quote:

Linseed Oil (basis 7½ lbs. per gallon)—Raw in bbls. $1.01; raw in cases, $1.16; boiled in bbls. $1.06; boiled in cases $1.21; 5 bbl. lots 1 cent less.

Turpentine (basis 7 lbs. per gallon)—Strictly pure in tanks, $1.20; strictly pure in cases, $1.35.

Pioneer Red Lead in Oil—Strictly pure, in steel kegs: 1 ton lots at one purchase, in 100-lb. kegs, net weight, 13½c; 500 lbs. and less than 1 ton, in 100 lb. kegs, net weight, 14½c; less than 500 lbs. in 100-lb. kegs, net weight, 15½c.

This is a decline of 5c per gallon on linseed oil and 10c per gallon on turpentine.

Pioneer White Lead in Oil—Strictly pure, in wood or steel kegs: 1 ton lots at one purchase, in 100-lb. kegs, net weight, 13c; 500 lbs. and less than 1 ton, 100 lb. kegs, net weight, 13½c; less than 500 lbs., in 100-lb. kegs, net weight, 13½c. Dry white lead in barrels, 1 ton and over, 13c; in kegs of 50 and 60 lbs. each, less than 500 lbs., 13½c.

Dry Red Lead and Litharge—1 ton and over, at one purchase, in 100-lb. kegs, net weight, 13c; 500 lbs. and less than 1 ton in 100-lb. kegs, net weight, 13½c; less than 500 lbs. in 100-lb. kegs, net weight, 13½c.

Hides, Pelts and Tallow

Prices paid for fresh stock delivered to W. S. Sumner & Co., 220-226 Townsend street, San Francisco:

WET SALTED HORSE HIDES.

	No. 1 per lb.	No. 2 per lb.
W. S. steers and cows, 45 lbs. and up	5c	4c
W. S. steers and cows, 30 to 45 lbs.	5c	4c
W. S. stags	4½c	3½c
W. S. kip, 15 to 30 lbs.	8c	6½c
W. S. California, trimmed up to 13 lbs.	11c	9½c

Hide and kip trimmed, the same. Calf trimmed shall have head cut off in straight line behind ears, leg cut at knee, no tail bone and tail not over 3 inches. All free of meat, fat or foreign matter.

No. 2 hide, kip and calfskin is any with five grubs or hairslip enough to spoil grain for hide anywhere over 6 inches, kip 4 inches or calf 2 inches from the edge. Badly cut or hairslipped stock or with ten or more grubs or center branded, must be classed as No. 3 and priced 1/3 less than No. 1 stock or less according to condition.

Grease, good stock, 3@5c.

HORSEHIDE MARKET.

W. S. horse, medium and large, good stock $1.75 each.

W. S. colts, ponies and small good stock, 50c to 90c each.

DRY HIDE AND SKIN MARKET.

Dry hides, 16 lbs. and up good stock, 8c lb.; dry kip, 7 to 15 lbs., good stock, 8c lb.; dry calf, under 7 lbs., good stock, 9c lb. Dry salt stock, ½c less. All dry stock trimmed.

TALLOW MARKET.

No. 1 clean, hard and white, in bbls., 5½c per lb. Other quantities in bbls., 5¼@5½c.

Grease, good stock, 3½c lb.

WOOL AND MOHAIR.

Good long staple lambs wool about 20c to 25c.

Good sheep spring wool, about 27c to 42c.

Good fall wool about 15c to 20c.

Good mohair, 6 months, about 10 to 20c lb.

Extra fine mohair year's staple, from 25c to 30c lb.

SHEEP SKINS.

Price for spring stock about as follows: Medium and long wool skins, 9 to 12 months, $1.00 and up each.

Short wool skins, 3 to 5 months, 75c to $1.30.

Shearing skins, good length wool, 25c to 70c.

Lamb skins, unshorn, 90c and up.

Shearlings, close shaven and milk lambs, no value.

Shaved shearlings, no value.

BANK REPORTS

OAKLAND CLEARINGS.

JANUARY 10.

Deposit charges	$6,722,500
Same day, 1923	$7,779,400
Clearances	$2,763,400
Same day, 1923	$2,602,500

JANUARY 11.

Deposit charges	$9,515,500
Same day, 1923	$5,495,500
Clearances	$2,786,400
Same day, 1923	$2,450,500

JANUARY 12.

Deposit charges	$7,702,100
Same day, 1923	$6,668,500
Clearances	$2,106,900

JANUARY 14.

Deposit charges	$7,541,000
Same day 1923	$5,757,400
Clearances	$2,852,300
Same day, 1923	$2,211,300

BERKELEY CLEARINGS.

Deposit Charges	$923,698
Clearances	$397,523

COAST CLEARINGS.

San Francisco	$29,100,000

STATE SUMMARY.

Bank clearings as reported to the California Development Association by the several clearing house cities for the week ending Thursday, showing amount of increase or decrease from the amount reported the corresponding week last year:

		Increase.
San Fran.	$165,700,000	$3,600,000
Los Angeles	161,154,000	12,272,000
Oakland	18,255,915	1,911,619
San Diego	13,153,878	*1,351,68[illegible]
Long Beach	9,254,148	2,050,2[illegible]
Sacramento	9,120,885	1,122,508
Pasadena	6,917,168	1,11[illegible]
Fresno	4,745,619	*718,3[illegible]
Stockton	3,[illegible]	182,06[illegible]
San Jose	3,212,298	592,872
San Bern	2,417,378	222,218
Bakersfield	1,021,878	11,257
Modesto	815,717	*6,29[illegible]
Whittier	705,921	71,651
S. Monica Bay	2,110,665	562,882

*Decrease.

BANK CLEARINGS.

	1923.	1922.
San Fran	$695,[illegible]	$679,[illegible]
Los Angeles	6[illegible]	[illegible]
Oakland	71,[illegible]	66,077,[illegible]
Sacramento	35,949,597	30,929,454
San Diego	13,112,459	13,[illegible]
Long Beach	38,[illegible]	28,[illegible]
Fresno	23,857,264	26,[illegible]
Pasadena	26,[illegible]	19,[illegible]
Stockton	12,[illegible]	[illegible]
San Jose	[illegible]	[illegible]
San Bern.	[illegible]	[illegible]
Bakersfield	[illegible]	[illegible]
St. Mon. Bay	[illegible]	[illegible]
Modesto	[illegible]	[illegible]
Santa Rosa	[illegible]	[illegible]
Whittier	[illegible]	[illegible]
Riverside	[illegible]	[illegible]

BUILDING PERMITS.

	1923.	1922.
San Francisco	[illegible]	[illegible]
Los Angeles	[illegible]	[illegible]
Oakland	[illegible]	[illegible]
Sacramento	[illegible]	[illegible]
San Diego	1,042,318	[illegible]
Long Beach	2,155,101	[illegible]
Fresno	[illegible]	[illegible]
Pasadena	[illegible]	[illegible]
Stockton	[illegible]	[illegible]
San Jose	[illegible]	[illegible]
Bakersfield	16,561	[illegible]
Sta. Monica Bay	326,[illegible]	[illegible]
Modesto	18,660	[illegible]
Santa Rosa	56,657	36,712

LIBERTY BONDS

Reported by Bank of Italy

	Price.	Yield.
First 3½s	99 20-22	3.51
First 4¼s	99	4.34
Second 4¼s	98 [illegible]	4.35
Third 4¼s	99 24-32	4.36
Fourth 4¼s	99	4.36
Treasury	99 [illegible]	4.28

HOUSTON, Tex., Jan. 14.—Recent cold waves throughout Texas are believed to have killed many hibernating boll weevils and to have lessened the spread of this pest in Texas territory. The citrus fruit crops of the Rio Grande country escaped serious damage from the cold.

NEW YORK CURB MARKET

BY Associated Press, Exclusive to OAKLAND TRIBUNE

NEW YORK, Jan. 14.—Following is the official list of transactions on the New York Curb Exchange, giving all stocks and bonds traded in:

INDUSTRIALS.

Sales.		High.	Low.	Close.
2000	Acme Pack	.10	.10	.10
100	Amal Leath	15¾	15¾	15¾
600	Am G & E	48½	48½	48½
100	Am Haw SS	13	13	13
100	Am Thread	4⅛	4⅛	4⅛
200	Archer D M	25½	25½	25½
100	Blumenthal	24	24	24
100	Bt Am Tob	21	21	21
900	Bklyn C RR	11½	11	11½
2300	Candy Pd	1⅝	1⅝	1⅝
500	Cent C I P	29½	29¼	29⅝
100	Childs Co	35½	35½	35½
300	Cuba Co	36¼	36	36
1900	Dub C & R	13⅛	12⅞	12⅞
800	Dunhill Int	27	27	27
200	DuPont Mot	3¾	3¾	3¾
1000	Dur Motor	34	33½	33½
20	Elec B & Sh	98	98	98
10	Gil Saf Raz	275¼	275¼	275¼
100	Gleas Prod	11⅞	11⅞	11⅞
200	Glen A Coal	77⅞	77¾	77¾
1700	Gold Dust	37	34½	34¼
900	Goodyear T	11	10¾	10¾
600	Heyden Ch	2	1⅞	2
500	Inter Rub	4⅝	4½	4⅝
100	Inter Conc	12½	12½	12½
100	Kelsey Mot	1	1	1
100	Kresege D S	42	42	42
50	Lehigh C S	86½	85½	86½
200	Lehigh P S	37½	37	37½
100	Motor Prod	50¼	50¼	50¼
225	N Y Tel pfd	112	111	111¾
200	Park & Tilfd	27	27	27
200	Peerless Mot	24½	24⅜	24⅜
7700	Radio Corp	4⅜	4⅛	4¼
7700	Do pfd	4⅜	4⅜	4⅜
1000	Reo Mot Tk	18⅞	18⅞	18¾
200	Repetti Cnd	1⅛	1⅛	1⅛
100	Ros[illegible] Grn	49¼	49¼	49¼
2000	Sou C & Iron	.15	.14	.15
500	Stutz Motor	13⅞	13	13⅞
10	Swift & Co	101¾	101¾	101¾
100	US Lt & Ht	1	1	1
400	Unit Prof Sh	7½	7½	7½
200	Unit Ret Cy	5⅛	5⅛	5⅛
100	Univ P & R	16	16	16
100	Wayne Coal	.85	.85	.85
100	Willys Corp	10	10	10
200	Yel Taxi NY	36	35⅜	35⅛
1100	Ward Baker	55	54	54
600	Do B wi	20¾	19	19⅞
2600	Do pfd wi	80⅛	80	80

STANDARD OILS.

Sales.		High.	Low.	Close.
100	Ang Am Oil	15⅞	15⅞	15⅞
20	Borne Scry	155	155	155
10	Chesebrg M	247	247	147
200	Continental	46¾	46¾	46¾
100	Cres P L	17⅛	17⅛	17⅛
50	Cumb Pipe	114	114	114
125	Galena Sig	69	68	69
700	Humble Oil	38¾	38½	38¾
30	Illinois P L	145	145	145

Sales.		High.	Low.	Close.
650	Imperial Cn	117¼	115¾	115½

INDEPENDENT OILS.

Sales.		High.	Low.	Close.
200	Mex Eagle O	4¾	4⅝	4¾
600	Mt Prod	18¾	18½	18½
7300	Mutual ctf	12¼	12	12
500	New Bradfd	5⅞	5⅞	5⅞
100	Omar Oil	.75	.75	.75
1100	Pennok Oil	14	13¾	13¾
1300	Ryan Con	4⅛	4⅛	4⅛
200	Salt Creek	22⅞	22¾	22¾
100	Do Cons	9¾	9¾	9¾
100	Sapulpa Ref	.95	.95	.95
800	Seabd O & G	.93	.92	.92
200	Tidal Osage	9⅞	9 ⅞	9⅞
3000	Wilcox Oil	.67½	.65¾	.55¾
1700	Lago Pet	3⅞	3½	3½
3700	Pan A W rts	1½	1½	1½
100	U S Cit Corp	19⅝	19⅝	19⅝

MINING.

Sales.		High.	Low.	Close.
2000	Am C M&M	.08	.08	.08
1000	Ariz Globe	.08	.08	.08
1000	Candel Min	.02	.02	.02
800	Canario	2⅛	.2⅛	.2⅛
500	Cent Am Mn	1⅛	1	1
700	Cons Cop	2⅛	2	2⅛
1600	Cortez Silvr	.62	.58	.58
1200	Cresson Gold	4	3⅞	4
200	Crown Res	.68	.68	.68
2000	Diamond B B	.06	.05	.06
2000	Eureka Cros	.13	.13	.13
9000	Fortuna	.07	.07	.07
6000	Gold Z D M	.10	.09	.09
10000	Hard Shell	.104	.104	.104
2200	Hawthorne	.79	.78	.79
1000	Hilltop Min	.03	.03	.03
200	Holling Z M	12½	12	12
100	Kerr Lake	1⅞	1⅞	1⅞
2000	Lone Star	.05	.05	.05
3000	Marsh M Co	.11	.10	.10
3000	Mohican Cp	.34	.30	.34
3000	Nat Tin	.12	.12	.12
600	New Dom	2½	2¼	2¼
1200	Nixon Nev	5⅞	5⅞	5⅞
500	Ohio Cop	.73	.73	.73
6000	Silver K D	.02	.02	.02
2000	Spearhead	.04	.03	.03
1000	Hech Hughs	1¼	1¼	1¼
800	Unit East	.84	.80	.84
500	Unit V Ext	28½	28	28½
200	Unity Gold	1⅛	1⅛	1⅛
600	Wen Cop Mn	1⅛	1⅛	1⅛
500	W End Con	.63	.63	.63
1000	W End Ext	.05	.05	.05
100	Bingham Mn	18¼	18¼	18¼
1000	Indian Min	.66	.64	.65
6000	Silv K Div	.02	.02	.02
100	Walker Mn	.3¼	.3¼	.3¼

DOMESTIC BONDS.

Sales.		High.	Low.	Close.
2	Allied Pck 6	66½	66	66½
1	Do 8s	75	75	75
2	Alum 7s	102⅝	102⅝	102⅝
2	Am G & E 6	95	95	95
2	A L & T 6s	100⅝	100⅝	100⅝
22	Am R M 6s	99¾	99½	99½
6	A Sum T 7½	97½	97⅛	97⅛
7	A T & T 6s	100	100	100
18	Am Thread	102⅛	102	102⅛
2	Anaconda 6s	102¾	102½	102½
5	Ang A 7½s	101¾	101¾	101¾
10	As S Hd 6½	91¼	91	91¼
12	A G & W I 5	48¾	47⅜	47⅜
1	Beth St 7s	103	103	103
1	Can N Ry 7	108½	108½	108½
5	Can N Ry 5s	99⅞	99⅞	99⅞
7	Charcoal I 8	89¾	89½	89¾
30	Ch Nrthn 5s	93¼	92¾	92¾
10	C R I&P 5½	98	98	98
1	Cit Serv 7C	91½	91½	91½
2	Do 7s D	89¾	89⅞	89⅞
6	Con G B 5½s	97¾	97¾	97¾
2	Cn Textile 8	95	95	95
13	Deer Co 7½	100½	100⅜	100½
11	Fed Sug 6s	98½	98	98½
7	Fisher B 6s	100⅝	100⅝	100⅝
2	Do 6s '26	100	100	100
5	Do 6 '27	100	100	100
4	Do 6 '28	99¾	99⅝	99⅝
4	Gair, Robt 7	96½	96½	96½
2	Grnd T 6½	105½	105½	105½
1	Gulf Oil 5½s	94¼	94¼	94¼
4	Hood Rub 7s	101½	101½	101½
4	Lg-Winch 7	103½	103½	103½
2	Manitoba 7s	98	98	98
1	Maracaibo 7	301	301	301
12	Morris C 7½	98¾	98½	98¾
22	Nt Leath 8s	100	100	100
5	N Orl P S 5s	83½	82¾	82¾
5	N S Pow 6½	99	98¾	98¾
1	Ohio Pow 5s	86½	86½	86½
2	Phil El 5½s	99¾	99¾	99¾
3	Do 5½ '47	100	100	100
1	Pub S C N J	102½	102½	102½
2	Sloss S'fild 6	97	97	97
1	Sol & Cie 8s	104¼	104¼	104¼
2	Sou Cal E 5s	91	90¾	91
1	St O N Y 7s	101¾	101¾	101¾
1	Do 7s '28	105¼	105¼	105¼
1	Do 7s '29	105¾	105¾	105¾
1	Do 7s '30	106⅛	106⅛	106⅛
1	Do 7s '31	106½	106½	106½
1	Do 6½s	107¼	107¼	107¼
1	Sun Oil 7s	101⅞	101⅞	101⅞
2	Do 6s	98½	98½	98½
5	Swift & Co 5	91⅞	91⅞	91⅞
1	Unit O P 8s	74⅞	74⅞	74⅞
2	U R of H 7½	106½	106½	106½
7	Vacuum 7s	106½	106½	106½
8	Web M 6½s	101¾	101½	101¾
70	Ch M SP 6s	97¼	97	97
68	Lehigh V 5s	97½	97	97⅛
6	Pure Oil 6½	92¾	92¾	92¾
7	Virg Ry 5s	94	93½	93½

FOREIGN BONDS.

Sales.		High.	Low.	Close.
5	Argent 6s	99⅞	99⅞	99⅞
2	Kg Neth 6	94	94	94
5	Mex Gov 6	53¼	53¼	53¼
15	Russian 6½s	14½	12⅛	14½
11	Do 5½s	12½	11½	12½
2	Do 5½ ctf	11	11	11
3	Swiss 5½s	99¼	99¼	99¼
2	Do 5s	98	98	98
5	US Mex 4s	29½	29½	29½
10	US Mex 4s	30	29¼	29½

Eastern Livestock

CHICAGO, Jan. 14. — HOGS—Receipts, 80,000; market, 15 to 20c lower. Bulk, $6.85@7.25; top, $7.40; heavyweight, $7.10@7.40; medium weight, $7.00@7.30; light weight, $6.80@7.20; light lights, $6.40@7.10; heavy packing sows, smooth, $6.60@6.80; packing sows, rough, $6.40@6.60; pigs, $5.75@6.75.

CATTLE—Receipts, 33,000; market, 15 to 25c lower. Beef steers, choice and prime, $11.25@12.25; medium and good, $9.00@10.50; good and choice, $10.00@11.00; common and medium, $7.50@9.00; butcher cattle, heifers, $5.50@10.00; cows, $4.00@8.00; bulls, $4.50@7.50; canners and cutters, cows and heifers, $2.25@4.50; conner steers, $5.50@7.50; veal calves (light and handy-weight), $10.00@13.00; feeder steers, $5.50@7.75; stocker steers, $5.50@7.65; stocker cows and heifers, $3.00@5.50; stocker calves, $5.50@7.50.

SHEEP—Receipts, 25,000; market, steady to 15c lower. Lambs, fat, $12.50@13.85; culls and common, $9.50@11.50; yearlings, $10.00@12.00; wethers, $7.50@9.50; ewes, $6.50@8.25; culls and common, $2.50@4.50; feeder lambs, $11.50@12.75.

MONEY MARKET

FOREIGN EXCHANGE.
Reported for TRIBUNE by CENTRAL NATIONAL BANK.

Alsace-Lorraine, 100 francs	$4.42
Austria, 100 kronen	.0011½
Australia, 1£ sterling	4.31
Belgium, 100 francs	4.25
Bulgaria, 100 levs	.075
Canada, 100 dollars	97.56
Great Britain, 1£ sterling	4.23½
Czecho-Slovakia, 100 kronen	2.91½
Denmark, 100 kroner	17.38
Finland, 100 finmarks	2.53½
France, 100 francs	4.41
Greece, 100 drachmas	1.96
Holland, 100 guilders	37.25
Hungary, 100 kronen	.0055
Italy, 100 lire	4.42
Jugo-Slavia, 100 dinare	1.14
Norway, 100 kroner	14.25
Poland, 100 Polish marks	.000011
Portugal, 100 escudo	3.65
Rumania, 100 leis	.53
Serbia, 100 dinare	1.14
Spain, 100 pesetas	12.80
Sweden, 100 kroner	26.28
Switzerland, 100 francs	17.35
Syria, 1£ sterling	4.26½
Hongkong, 100 local currency	50.37½
Shanghai, 100 taels	71.00
Shanghai, 100 local currency	51.25
Kobe, 100 yen	45.60
India, 100 rupees	37.75

NEW YORK, Jan. 14.—Foreign exchange weak.

Great Britain, demand, 4.22½; cables, $4.22¾; 60-day bills on banks, $4.20.

France, demand, 4.28½; cables, 4.29.

Italy, demand, 4.36½; cables, 4.37.

Belgium, demand, 3.55½; cables, 3.56.

Germany, demand, .0000000000022; cables, .0000000000022.

Holland, demand, 36.90; cables, 36.95.

Norway, demand, 14.17.

Sweden, demand, 26.10.

Denmark, demand, 17.30.

Switzerland, demand, 17.27.

Spain, demand, 12.75.

Greece, demand, 1.95.

Poland, demand, .000010.

Czecho-Slovakia, demand, 2.91.

Jugo-Slavia, demand, 1.13.

Roumania, demand, .50.

Austria, demand, .0014.

Argentine, demand, 33.00.

Brazil, demand, 11.25.

Montreal, demand, 95 3-32.

NEW YORK, Jan. 14.—Call money, firm; high, 4½ per cent; low, 4; ruling rate, 4; closing bid, 4½; offered at 4½; last loan, 4½. Call loans against acceptances, 3¾. Time loans, easy; mixed collateral, 60-90 days, 4¾; 4-6 months, 4¾; prime commercial paper, 4¾@5.

Oakland Bank Holds Annual Election

The Oakland Bank held its annual election this afternoon. There was practically no change in either officers and directors.

The directors re-elected are: A. Borland, Arthur H. Breed, H. C. Capwell, W. B. Dunning, J. Y. Eccleston, W. W. Garthwaite, Irving H. Kahn, R. P. Merritt, James K. Moffitt, A. W. Moore and P. J. Walker.

The officers re-elected are: W. W. Garthwaite, president; J. Y. Eccleston, vice-president; A. Borland, vice-president; A. M. Moore, vice-president; A. E. Caldwell, assistant vice-president; J. A. Thomson, secretary; F. M. Edwards, cashier; Samuel Breck, assistant cashier; F. A. Allardt, assistant cashier; R. B. Baker, assistant cashier; G. W. Ellis, assistant cashier; I. A. Morris, assistant cashier; F. M. Cornell, assistant cashier; H. E. Jacobus, assistant cashier; J. W. Garthwaite, trust officer.

PITTSBURGH, Pa., Jan. 14.—Furnace coke is firm at $4.75 to $5.50. Mine run steam coal can be bought at $1.50 to $2.10, mine run coking coal at $1.75 to $2, and gas coal at $2.25.

RADIO

Station K-L-X

BROADCASTING

GET "On the Air"----enjoy the daily programs broadcasted by The OAKLAND TRIBUNE.

Install a Radio Set NOW

You can secure one free by merely doing a little work for the TRIBUNE.

Send in the coupon for full particulars.

We will supply all the details by

Return Mail

Be First---Act Promptly!

RADIO DEPARTMENT
Oakland Tribune

Please send more information about FREE Radio Sets and Parts to be secured without cost to me.

Name ....

Address ....

City ....

Radio Department
Oakland Tribune

AUCTIONS AUCTIONS

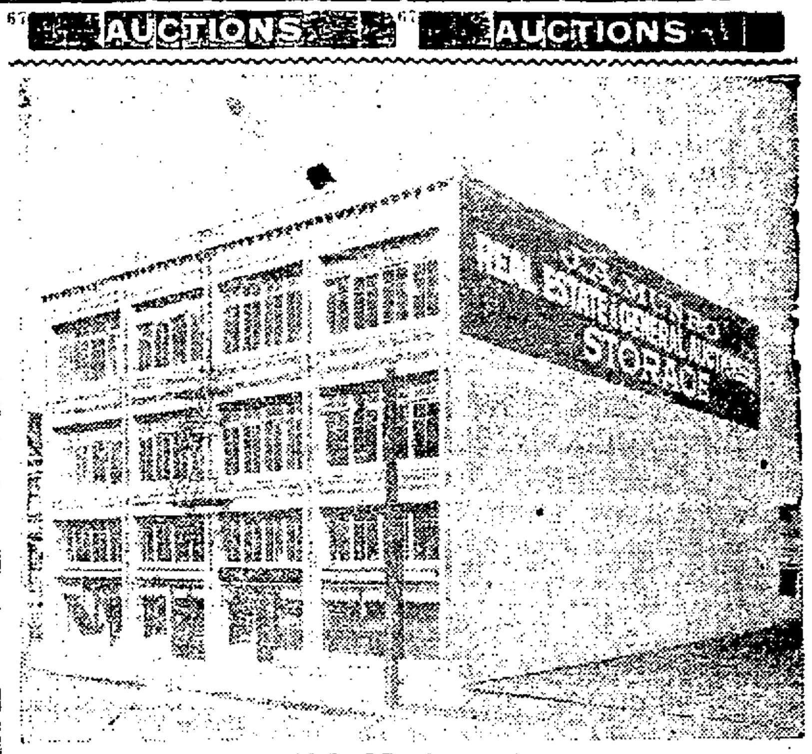

J. A. MUNRO, Auctioneer

DE LUXE AUCTION SALE

We will sell at public auction the fine furnishings of a beautiful home on Lakeshore Ave. and of others, which have been moved to our Auction Rooms for convenience of sale. Names of parties not mentioned, by request. We will, also, sell at this sale, a carload of new, up-to-date furniture, rugs, etc.

Sale: Tuesday, January 15th, at 10:30 a. m. at Auction Rooms, 582 to 586 19th Street, near San Pablo Ave., Oakland. Open for inspection Monday afternoon and evening.

LIVING ROOM

Draperies, oil and water color pictures, Oriental and domestic rugs, bric-a-brac, fine upright piano, phonograph, French mantel clock, Chesterfield suites, mahogany and walnut Chesterfield console and end tables, massive, hand-carved Chinese library table, settee and chairs, electric lamps, duofolds, screens, etc.

BEDROOM

Massive ivory bedroom suite, cost $1000.00, new, twin walnut bedroom suites, French gray, walnut, ivory and mahogany bedroom suites, wardrobes cedar chests, top mattresses, bedding, lace bed set, pier mirror, etc.

DINING ROOM

Walnut and oak dining room suites, odd china closets, tea wagons, cut glass, chinaware, etc.

LIBRARY AND BREAKFAST ROOM

Reed, oak, mahogany and walnut tables, chairs, bookcases, books, sewing machine, etc.

KITCHEN

Gas and coal ranges, heating stove, aluminum ware, etc.

NEW RUGS

About 300 Bigelow Ispahan royal Wilton, Livonia and Hightstown Axminster, President and blue ribbon velvet Wilton rugs in all usable sizes and in choice patterns.

N. B.—The above partial list of furnishings must be seen to be appreciated. Call Monday and inspect same.

All must and will be sold.

J. A. MUNRO, Auctioneer.
Phone Lakeside 5426—582-586 19th St.

NOTICE OF SALE

Notice is hereby given that on Tuesday, the 15th Day of January, 1924, at 10 A. M., at 1440 Webster Street, in the City of Oakland, and commonly known as Talbot's Garage, the undersigned will sell to the highest bidder the following personal property:

1 Ford Delivery Car
1 Maxwell Automobile

MEYSEL & MEYSEL
Auctioneers

DAVID BERCOVICH

Successor to J. A. Munro & Co. Furniture sales every Friday. 917 Clay Street. Oakland 52[illegible]

FEIGENBERG BROS.
WHOLESALE AUCTIONEERS
AUCTION SALE

3500 ASSORTED CANS OF AUTOMOBILE PAINT, SHELLAC, PATCHAS KIDS, AUTO BODY PAINT AND VARNISH. ALSO AIR COMPRESSOR, COMPLETE WITH MOTOR ATTACHED, AND DRILL PRESS.

Sale at 522 Seventh Street
Between Washington and Clay Sts., Oakland

Tuesday, January 15th
At 1 o'Clock P. M.
Open for inspection now
All will be sold; no reserve; no limit
ERNEST FEIGENBERG,
Auctioneer.

FEIGENBERG BROS.
WHOLESALE AUCTIONEERS
AUCTION SALE

MEN'S FURNISHING GOODS, 120 ASSORTED GARMENTS OF CLOAKS, SUITS, WAISTS, FANCY GOODS, CROCHET THREADS, SILKS, YARN, STATIONERY, AND NOTIONS.

522 Seventh Street
between Washington and Clay Sts., Oakland

Tuesday, January 15th
at 10:30 a. m.
Open for inspection now

Men's Furnishings

A clean, up-to-date stock of men's collars, dress shirts, wool and cotton underwear, negligee shirts, union suits, athletic underwear, etc., etc.

Also 120

assorted garments of up-to-date cloaks, suits, silk waists, and skirts, fancy goods, crochet threads, silks, yarns—Stationery and Notions, etc. All will be sold; no reserve; no limit
ERNEST FEIGENBERG,
Auctioneer.

POULTRY and GAME

Oakland wholesale prices for live poultry from jobbers to retailer in coop lots for the average stock arriving. Prices furnished by Oakland Poultry and Egg Company:

Large colored hens	30@31
Medium colored hens	29
Leghorn hens, heavy	26@27
Leghorn hens, under 3 lbs.	25
Colored young roosters over 3 lbs.	[illegible]
Colored fryers, 2½ lbs.	[illegible]
Leghorn young roosters over 3 lbs.	[illegible]
Leghorn fryers	35
Staggy Roosters	[illegible]
Leghorn broilers, 1½ lbs.	38
Colored broilers, 1 lbs.	[illegible]
Old roosters	15@17
Geese, young, fat	[illegible]
Ducks, white, fat	[illegible]
Ducks, colored	[illegible]
Live turkeys	[illegible]
Turkeys, dressed, No. 1 fancy	30@32
Turkeys, dressed choice	28
Belgian hares, young	20
Belgian hares, young	[illegible]
Pigeons, per doz	[illegible]
Jackrabbits, per doz	[illegible]

Butter, Eggs, Cheese

Prices here quoted are selling prices from jobber to retailer as published by the San Francisco Wholesale Dairy Produce Exchange and furnished TRIBUNE by Frank M. Ferguson Company, 575 Second street, Oakland.

All sales transactions made between members on the floor of the Exchange are made subject to the following [illegible]:

BUTTER.

[illegible]

CHEESE.

[illegible]

EGGS.

[illegible]

EASTERN MARKETS

[illegible]

Oats offerings were scarce. Starting unchanged to ⅛c higher, May 46⅛ to 47c, the market held firm.

Provisions eased down in line with hog values.

COFFEE and SUGAR

The California and Hawaiian Sugar Refining Corporation quotes C. & H. sugar per 100 lbs., as follows:

[illegible] granulated beets, $8.45; berry granulated, fine standard, granulated, coarse granulated, confectioners' A, confectioners' AA, $8.45; XXXX powdered, $8.70; XXXX [illegible] fiber containers, 24 [illegible], $8.70; dessert [illegible] cartons), $8.95; [illegible], $9.20; cubelets (in cases 12 [illegible], $10.45; cubelets [illegible] cartons, mild pack, [illegible] containers 24 1-lb. [illegible] $8.05; Extra C, $8.05; Golden C, $7.95; Yellow D, $7.85; "Alameda" Beet.

Western Sugar Refinery quoted per 100 lbs. [illegible]:

[illegible] granulated, $8.45; extra fine granulated, [illegible] granulated, [illegible] confectioners' AA, $8.45; [illegible] 1 lb. cartons (24 [illegible]) $9.05; Monarch powdered [illegible] 1 lb. cartons [illegible] containers, $9.05; XXXX [illegible] cubes (bulk [illegible] large size) $8.70; [illegible] cartons [illegible] $10.45; demi [illegible] 30 cartons [illegible] Brown, 1 lb. cartons [illegible] $8.55; Extra C, $8.05; Golden C, $8.05; D, $7.85; Beet granulated [illegible] per ctl., $8.25.

If you see it in The TRIBUNE, tell them so.

INVESTMENT SECURITIES

WM. CAVALIER & Co.

OAKLAND
FIRST NAT'L BANK BUILDING

SAN FRANCISCO OFFICE
INSURANCE EXCHANGE BUILDING

MEMBERS
SAN FRANCISCO STOCK & BOND EXCHANGE

Oakland Tribune

Supreme on Continental Side of San Francisco Bay
Established February 21, 1874
FOUNDED BY WM. E. DARGIE

Member American Newspaper Publishers' Association
Charter Member Audit Bureau of Circulation
Exclusive Complete Associated Press Service for Great Eastbay
Full United Press Service
International News Service
Universal News Service
Consolidated Press Association
Exclusive for Great Eastbay

The Associated Press is exclusively entitled to the use for republication of all news despatches credited to it, or not otherwise credited in this paper and also the local news published herein. All rights of republication of special despatches herein are also reserved.

TRIBUNE PUBLISHING COMPANY, PUBLISHERS
JOS. R. KNOWLAND..... President and Publisher
B. A. FORSTERER, Secretary and General Manager
Published every evening and Sunday. Single copies Daily Edition 3c; Sunday Edition, 10c. Back numbers: Daily Edition, 5c and up; Sunday Edition 10c and up
PUBLICATION OFFICE—Tribune building, corner of Thirteenth and Franklin sts. Phone Lakeside 6000
Entered as second class matter February 21, 1908, at the Postoffice of Oakland, Cal., under act of Congress, March 3, 1879

Subscription Rates by Carrier:

One month.....	$ 85	One year (in advance)	$9.00
Three months....	$2.55	Six months (in advance)	$4.75

Subscription Rates by Mail, Postage Paid
United States, Mexico and Canada
(All Mail Subscriptions Are Payable in Advance)

One month.....	$ 85	Six months (in advance)	$4.75
Three months....	$2.55	One year (in advance)	$9.00

SUNDAY EDITION BY MAIL

One month.....	$ 50	Six months.....	$2.50
Three months....	$1.50	Twelve months.....	$4.50

TO SUBSCRIBERS
Subscribers failing to receive their paper by 6:30 p. m. daily or 9 a. m. Sunday will please report the same to The TRIBUNE Office by telephone (Lakeside 6000), and a special messenger will be despatched at once with a copy of The TRIBUNE.

MONDAY, JANUARY 14, 1924

THE CHEST IN 1923.

The first year of Oakland's experience with the Community Chest has demonstrated its value in terms of humanity and efficiency.

As W. W. Garthwaite, president of the board of directors, pointed out in his report of the working of the plan for ten months in 1923, it has relieved both the social agencies and the citizens of the burden of constant drives, benefits, and tag days. The result has been the releasing of the agencies from the necessity of taking time and energy from their relief and welfare programs to seek funds for support. It has relieved the citizen from the constant demands for time and participation in money-raising activities.

These, in themselves, are strong arguments for the Community Chest, but there are many others. It is important to consider that the plan fostered a more widespread interest in the social work, that 32,000 citizens participated instead of the 5000 who supported charitable and welfare agencies in 1922. It is worthy of attention, also, that the agencies have been able to co-operate more closely, have been brought together with an understanding of each other's problems and of the general community needs. There has been a gain in vision and a saving in the elimination of duplication.

Then there are the figures, the cold record. The cost of the 1923 campaign was approximately 5 per cent in coontrast to the 15 per cent or more which was checked off as expense under the old plans of raising money. That gain of 10 per cent has gone where it was needed.

This year the Community Chest will ask for funds for the twelve months of 1924. If it is not forthcoming under the chest plan, more money will have to be raised in the old methods and the benefits of economy, efficiency, and co-operation will have been lost.

BRESLAU DISINTEGRATES.

Breslau, in Germany, has been made a city of many villages because the declining mark has put an end to the streetcar business. A city of the size of Pittsburgh and comparable to that city in industry is suddenly made a jumble of inconvenience and the only way out, according to the city planners, is for the workingmen to move into homes near the factories in which they work.

Under this plan, which is being carried out as rapidly as possible, no one will live more than fifteen minutes' walk from the place of his employment. Each factory will be the center of a community and the metropolitan aspects of the place will be lost.

When the Russian army was still in the field, and in the early days of the World War, Breslau was a major objective. It was, and still is, the capital of Silesia, a place as important industrially as is the Ruhr Basin. From Breslau were distributed the world's richest zinc deposits, and it was the center of mining, smelting, glassware, and textile industries.

Without streetcars and the chance to have them, the city is finding that its manufacture of locomotives, beer, textiles and other things is all but stopped. So it is planning to place homes around the factories and force the manufacturers to build factories that will not mar the beauty of residence districts. It is a day's journey for men in one part of the city to visit those in another. Thousands spend hours going to and from work.

A NEW INDUSTRY.

A new industry in California is fox raising. Up in the neighborhood of Shasta Springs one concern has forty-three acres given over to the propagation of silver foxes. There will be one hundred pens built in a circle, and, in the center, a tower in which will live the keeper. A searchlight on top of this tower will be used for watching the pens at night.

These silver foxes are not being raised for their pelts but for sale as breeding animals to persons and companies who are in the pelt business. The California pens will ship foxes to the whole country and the sale price for a good pair is said to be approximately $2000.

The new business comes into the field because the day when the trappers could go into the wilderness and return with enough silver foxes to supply the fur demands has gone.

CULTURE FOR THE UNWILLING.

A professor who has studied in five American colleges and taught in three is convinced that the average university student regards college as "a glorified combination of country club and vocational school." In other words, he goes to college for the social opportunities and for information which will enable him to make money. The idea of culture is as foreign to him as is that of aesthetics to a Hottentot.

This professor, Arthur Corning White, does not think the student is to blame. He points to the emphasis which American colleges put upon the social and athletic activities, to the short cuts they offer in turning a second-rate story into a scenario, and to the practical courses which are almost of the business college nature. There is no complaint concerning these courses or activities in the article which Professor White has writthen in *The Forum*, but there is expressed a regret for the under-emphasis of the serious and cultural side of college life.

Professor White has discovered nothing new. His remedy is the very one which the University of California decided was proper, but which was not carried out in a manner to make it truly effective.

"The colleges," he says, "still in an unawareness to the changes of the century, do not take the trouble to organize adequate publicity bureaus to take care of their advertising. The Anti-Saloon League issues propaganda, the breweries issue propaganda, all organizations except the colleges issue propaganda. The colleges think that because they get more students than they can handle they need not advertise their purposes. But there are not nearly enough students who go to college for what the colleges exist to give. The colleges should make a concerted effort to educate the public to appreciate the purposes of education."

SAVING MINERS.

In spite of the serious disaster at Beckely, West Virginia, in November, when twenty-seven miners lost their lives in a gas explosion, fatalities in coal mines, last year, show a decrease over the year preceding. Coal mining is still a dangerous occupation, but better conditions in the mines, and a higher degree of precaution, are producing results. There are grounds for the hope that the near future will see the industry classed as among those of low, or average, hazards.

The Bureau of Mines reports that the cost of coal, ton for ton, in the number of lives lost in 1923 was 14 per cent lower than in 1922. Each million tons of coal mined up to the end of November in 1923 cost 3.8 lives, while in 1922 the figure was 4.42 lives.

A large part of the credit for the showing may be given to the Bureau of Mines in eliminating recklessness and compelling safety devices to be installed. There is need for the work to go on with renewed vigor and impetus for the task in the proof that the list can be made shorter. When it is considered how many millions of tons of coal are mined each year and that for each million 3.8 lives are taken it may be seen how important and necessary is the protective work which is being done.

Of course, men are not the rain sex and yet how may one account for the large number of males who pose and strut under false title, of the nobility and military?

Those men who are denied the opportunity to broadcast their opinions may continue to talk through their hats.

An American discoverer of a healing method has gone to Europe to lecture. A little late, but retaliation nevertheless.

There is only this to be said for careless driving: it catches a number of bootleggers.

Of course the proper campaign headgear for Johnson supporters will be "Hi" hats.

Leap year has but started and yet all the stock jokes have been sprung.

Bryan is at his favorite occupation, spurring dark horses.

ROUND THE WORLD BY AIRPLANE.

A flight around the world by the United States Army Air Service in the Spring now seems feasible. With fair weather and good luck it should be accomplished in not much more than thirty days. The undertaking involves careful study of the links of the route over land and sea, and the placing of gasoline, oil and general supply depots. Months ago Lieutenants Clarence E. Crumrine and Clifford C. Nutt, both of them members of the Alaskan expedition of 1920, were sent abroad as "pathfinders." Lieutenant Crumrine is now working out the problem presented by Greenland, where a landing will be made from Iceland, to be followed by a coast flight to a point in Southern Greenland and a take-is going over the Japan-China-Siam-Burma field, off for Hamilton Inlet, Labrador. Lieutenant Nutt. The longest sea flights will be about 700 miles—the most perilous for the aviators that from Attu Island in the Aleutian group to Paramishiru Island in the Kuriles, because a very lonely stretch of water will have to be crossed.

The "hops," as the flying men call the all-sea crossings, are less hazardous between Scotland and the Faroe Islands, from the latter to Iceland and thence to Greenland and Hamilton Inlet, because international co-operation can be arranged. It is expected, however, that the greatest difficulties of the round-the-world cruise will be encountered in Southern Asia, where landings should be made only in settled areas and among natives whose hospitality has been arranged for in advance. As a British aviator puts it, "the country is bad and the inhabitants rather antagonistic."—New York Times.

The LANTERN

Help Wanted—Female.

Dear Mr. Hope:

Please don't print this letter.

I believe you can help me, and without mentionable inconvenience to yourself.

You are a colyumist—and (by boast) married. I know, even without your denying it, that you get a lot of correspondence from young women with a budding if superficial lust for self-expression. Some of their verse you print, but none of their correspondence (if I trust you) can you make the fullest use of.

Seems wasteful, doesn't it—or doesn't it? Won't you turn over to me such names from your mailing list as seem to show promise and such letters as you cannot (or at least should not) answer?

A stamped and addressed return envelope is inclosed. Hearty thanks.

Yours for good, clean fun with our four-footed pals,

BOYD EGGS.

P. S.—In case you feel at all responsible for the safety of your trade and question my intentions let me divulge (at the risk of becoming impassioned) the whole undistinguished truth.

I am twenty-five, quite male, stand over six feet when standing and, although my physical format is nothing to breathe hard about, under this grim exterior there beats—I may say with confidence—a heart of pure gold. Truly, mine is a sweet and sensitive spirit.

You see, I feel that I have submitted too long to the ineptitudes of my present limited clientele. I need fresh air, and can't find it. I am not wholly without social opportunities, and mother gives me spending money. Why then does this feud feeling persist? Is there no sale for a rebellious soul? Haven't you something you can spare?

My demands are so trifling. I don't insist that she have a sense of decorum, or of honor, or of the ridiculous, or (oh, well) even of beauty—just a sense of proportion. I have not found her anywhere else; perhaps her name is in your files. Mr. Hope, please don't throw away my stamp! B. E.

* * *

Mrs. Eggs's is an unusual request, but, it seems to use, one that fills a need long felt in the column business. So far as we know, there is not a single single column conductor. Passions must be aroused by the reading of columns and there should be some outlet for them. While we do not wish to take upon ourself the responsibility for turning over a mailing list to our correspondent, we are willing to let nature take its course.

All letters addressed to Mr. Eggs, care of The Lantern, will be forwarded to him at the address alleged on his stamped and addressed return envelope.

Will Mr. Eggs be good enough to shoot along a reasonably accurate photograph of himself, to be shown to those considering his proposition?

"Latest Styles in Similes Come in With New Year," remarks one of Mr. Curtis's copy gentlemen (does he import them from Philadelphia?) across two columns. "How Would You Like," the second deck continues, "To Have As Much Privacy as a Broadway Waffle Cook'?"—

"That's One of the Best."

Or As Much Literary Sense As an Evening Post Headline Writer—

That's One of the Mildest.

WASHINGTON, Jan. 4.—Acres of German guns of all kinds are rusting here when they might be placed as trophies before city halls, courthouses, other public buildings and Legion posts . . . Secretary Weeks . . . feeling that there is every reason why they should be distributed and none why they should not . . . —News story.

One why they should not, if we may interrupt (and we may), is that as soon as you distribute them people are going to start building statues around them. Oh, for a Society of Complexed Citizens Who Spent Their Childhood in Towns and Cities Cluttered Up With Civil War Monuments and Trophies!

Defending the Blimps.

Sir: The "scorn that the rest of the flying service had for the safe and sane blimpers and their rubber cows," referred to in The Lantern this morning, is not shared by a passenger in the C-2 on her all-night flight from Washington to New York and return before she blew up at Kelly field.

I have not been a member of either of the air services, but as a news writer have traveled some 30,000 miles by air, mostly by plane. Riding with the Air Mail from New York to San Francisco in mid-winter I got almost everything in the book, from forced landings in snow storms and desert sand storms to bouncing around over the Rockies in a nine-mile buzzard in a 50-below temperature.

All the sort of thing is rocking-chair and carpet slipper stuff compared with cross-country dirigible flying in dirty weather, particularly at night, and when carbon sparks from overheated Hens are flying up against a 120-foot bag filled with hydrogen. I am here to testify that personal investigation convinced me that the clouds we flew through did not have silver linings; they had silver handles.

Apprehensively yours,
JOHN GOLDSTROM.

Teacher's Suit a Test Case.
—Headline.

Many a suit is, but in the old days teachers rarely went in for extravagant experiments with wearing apparel.

A dispatch from Sydney, N. S. W., says that a factory has been erected there to make turtles into soup and other table delicacies. The Hare got a nasty reputation out of his contest with the Tortoise, yet we have never seen anything about a factory for the manufacture of a rabbit stew.

EDWARD HOPE.

AN INTERVIEW WITH THE WEATHER MAN.

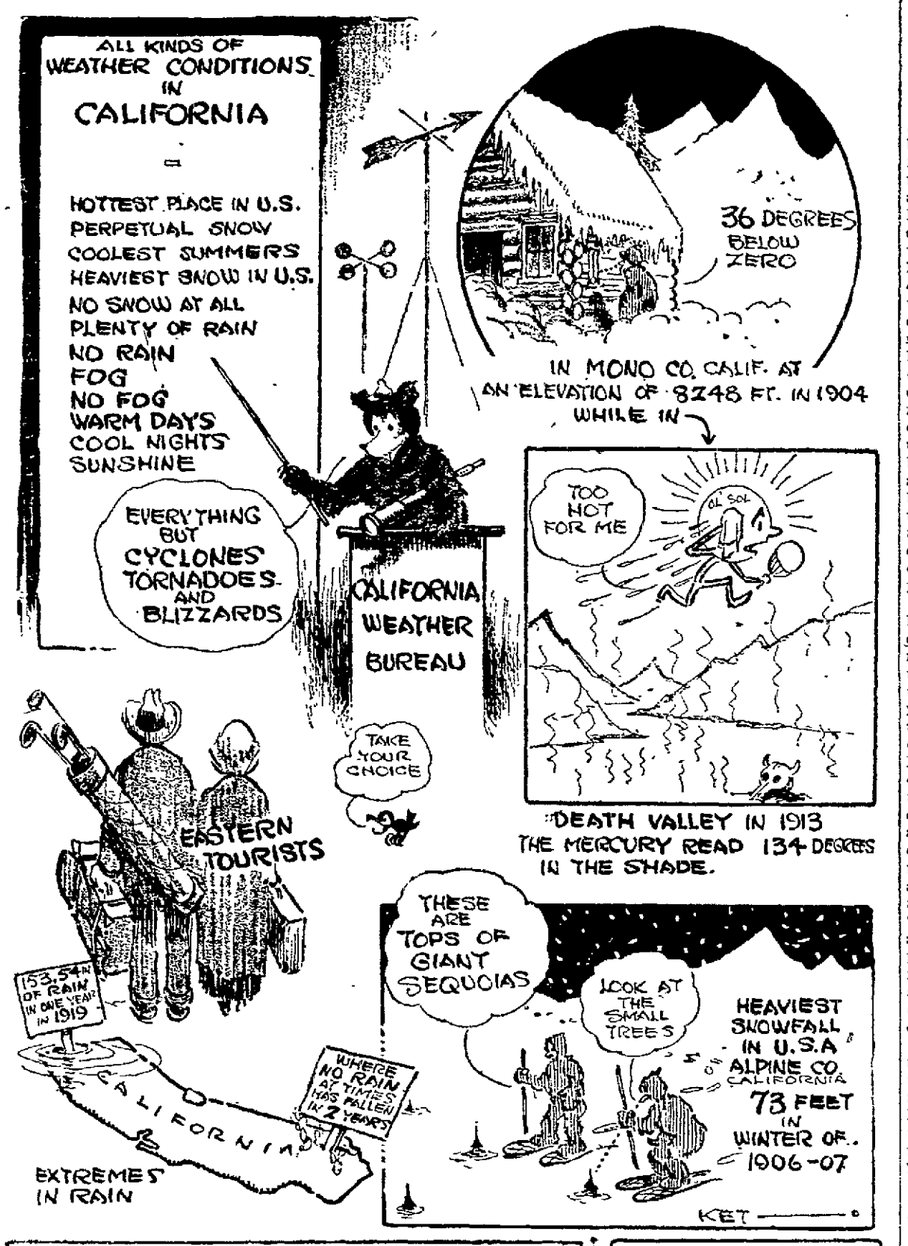

EXCERPTS from the NATIONAL PRESS

New York Herald: "After January 1 every egg offered for sale in the state of Connecticut, bantam, Leghorn or Plymouth Rock, brown or white, plain or speckled, must have stamped upon its surface the exact date of its advent into this hungry world. This is a rule adopted by the state board of agriculture for purposes which a moment's reflection makes obvious. No longer need the housewife contemplating an omelet hold each egg to the light, shake it between thumb and finger or drop it into a bowl of water. She need only look at the date."

St. Paul Pioneer-Press: "A presidential candidate is in a parlous way when he has but one issue and that a dead one. Johnson entered the field on the absurd assumption that the League of Nations could be resurrected as an issue. Absolutely that is all he stands for—opposition to the Wilson theory of international association. On his proposition he cannot provoke even the mildest discussion in any faction or fraction of the party in which he claims membership. He cannot strike with his fist or denounce with his voice something that isn't."

Detroit Free Press: "The Brooklyn Eagle wants to know why, while Washington is admonishing Honduras, it does not also admonish Mexico. Probably because Honduras knows it must behave, while Mexico would merely stick out its tongue."

Philadelphia Ledger: "Bad news from Ohio for William Gibbs McAdoo, of California and New York. More and worse news from Texas for the McAdoo clans. Nor is the news good from Indiana or Kansas or Nebraska. In Ohio, James M. Cox has sailed his battered hat into the presidential ring. In Texas, Governor Pat Neff is trying to trap a few delegates in his sixteen-ounce sombrero. In Indiana, the Ralston boom is looking up; and out in Kansas, Governor Charles N. Bryan, brother of William J., is hand-picking a few delegates for his own little boomlet. In Kansas, 'Buckfoot' Davis, Governor Davis for the present, has a presidential bee of his own."

New York Tribune: "'Man lives not by bread *alone*,' wrote Stevenson, 'but principally by catchwords.' His opinion is recalled by the prize of $200 offered by a Massachusetts man for an epithet which would 'best express the idea of lawless drinker, menace scoffer, bad citizen or whatnot,' with the biting power of 'scab' or 'slacker.' What the donor wanted was 'a word that would stab awake the conscience of the drinker of liquor illegally made and illegally obtained.' Among the words received were 'boozshevik,' 'lawjacker,' 'scuttler' and 'wetocrat.'"

Omaha Bee: "The greatest danger that menaces our country today is the indifference of its citizens when it comes to elections. Minorities rule only because majorities do not exert themselves. Politics means government in America, and the great privilege of self-government is not enjoyed by those who do not exert themselves sufficiently to cast a ballot when the opportunity is offered."

SPIRIT of the STATE PRESS

Lily Langtry astounded the guests of the Granada Hotel by smoking a cigarette in the lobby. She had been requested to leave the Palace Hotel previously for her daring indulgence in cigarettes in public. And now, alas, there isn't anything the Langtry could do that would shock anybody. We have grown so used to being shocked, day in and day out, by this and that, our shock absorbers fail to register anything but weariness and disgust at the most scandalous happenings.—Stockton Record.

The statement is made that the United States has the highest percentage of illiteracy among the enlightened nations of the world. The fact is easily explained, however, by our heretofore too liberal policy in immigration. By admitting the hordes of illiterates from foreign countries, the literacy statistics of countries of emigration and the country of immigration become changed.—Palo Alto Times.

Members of the Sun-Maid Raisin Growers are taking their share in the work of the raisin association by electing their officers on the advisory council. This council was established at the reorganization of the Sun-Maid growers, and has proved itself to be a necessary link between the active management of the concern and the growers and members.—Fresno Herald.

Alleged threats against Mrs. Belle Glover, sole voter in the Boden tract, which was annexed to the city of El Cerrito Tuesday through the affirmative vote of Mrs. Glover and 48 voters of El Cerrito, are being investigated by the El Cerrito authorities. Mrs. Glover is the only registered voter in the Boden tract, which is adjacent to El Cerrito. Some of the other half dozen residents of the tract were opposed to annexation, but were unable to vote because they were not registered.

Plans for the organization of the Salinas Big Week and Rodeo association, a non-profit concern that will take over the handling of the annual fiesta and round-ups held here for many years past, are meeting with encouraging support from the Salinas public, especially from the business men of the city.—Salinas Index.

Commenting on John D. Rockefeller's custom of giving a silver dime to everybody he meets on Christmas day, in order that they may have something to remember him by, the Colusa Sun says anybody who purchases gasoline has plenty to remember him by.—Woodland Democrat.

While various oil companies are drilling in the Sargents country in an attempt to locate oil, George Holler started a water well on his ranch in the Fairview district and now has such a seepage of oil that it is impossible to use the water for drinking purposes—Santa Cruz Sentinel.

"Bob" Henderson, pioneer gold miner of the Klondike, is back in the States to "thaw out," and adds that he has his "eye peeled for an honest-to-goodness, red-headed girl with freckles as big as saucers." Well, that's one way.—Sacramento Union.

JUST FOLKS
By EDGAR A. GUEST

THE UNSEEN SPIRITS.

It's the friends who come to call
Who make bright the room and the hall.

What you see in yonder chair
But the friends who've rested there?

Do they not still linger near
Who have once brought laughter here?

When a friend has left your door,
Would you say he'll come no more?

Once admitted, can you say
That he'll ever go away?

He shall come when you rejoice,
He shall answer to your voice.

Through the long years, smiling there,
He shall keep his favorite chair.

And as Times shall come and go
Many a friend these rooms shall know.

They shall live and still be known,
Gracing everything you own.

For the memories we hold
Are what some call growing old.

(Copyright, 1924, by Edgar A. Guest.)

The FORUM

The editor of the TRIBUNE disclaims responsibility for opinions and statements expressed in this column. Brief contributions on current topics of general interest are welcome. They will not, as a rule, be printed unless accompanied by the name of the writer, which if desired, will be withheld from publication.

WOODMAN, SPARE PALM AND ADVERTISE CITY.

To Editor of The Tribune:

I wonder how many of the people of Oakland are aware of the appealing charm and advertising value of the many palms growing in their city? To an Easterner it certainly is astonishing that the Oaklander seems to be unaware of the possibilities the palms offer to advertise the city as a desirable place to live in, not to mention the pure joy their appearance gives to anybody not entirely blind to the beauties of nature. I willingly paid an extra $100 for a lot because there was just one fine palm growing on it, and yet I have seen palms cut down just because the owner was tired looking at them!

EX-EASTERNER

ABOUT CARBON MONOXIDE.

You know about carbon monoxide, the poison gas in the auto exhaust. Four parts of this gas in 1000 parts of air will kill an ordinary man in an hour, government chemists report. So the air in a garage with doors closed while an auto is being run reaches the danger point in a few minutes. A driver often is found dead at the wheel after running his car to warm up the engine in the garage with doors open.

About 13,000,000 machines are generating this poison gas here in America. Plant life absorbs carbon monoxide and makes it harmless. Cities need trees, lots of them, for simple health purposes.—Stockton Record.

Not That Kind.

"Dad," said the young hopeful, who was thinking of branching out in the world, "whadda you think of the chicken business for me?"

"Well," said the wise one. "I dunno, son. It costs a lot to feed 'em. And if you ever start using taxi-cabs you'll go broke."—Richmond Times-Dispatch.

PERSONAL HEALTH SERVICE

By WILLIAM BRADY, M.D.,
Noted Physician and Author.

CHRONIC BRONCHITIS

The "winter cough" of people along in years is usually chronic bronchitis. The victims are fairly free from cough in the summer time, but each fall it starts up again, in spite of all kinds of highly recommended "cough medicines." The reason it returns every winter is that our houses are overheated and hence too dry. Especially is this the case in homes where there are elderly folk with chronic bronchitis, and for two reasons: First, the notion that the bronchitis is due to cold weather encourages overheating; and second elderly people have a slow metabolism and therefore are inclined to feel cold so they insist upon coddling, under the erratic belief that excessive warmth of the air will maintain a comfortable body temperature—which is contrary to the actual fact. The body temperature is, if anything, lowered by the continued breathing of overheated air. Let us try to explain how.

Overheated air is dry air. The higher you heat air the more you dry it out. Take the air of an ordinary winter day, which is, say, zero temperature, bring it in and heat it up to 70 degrees Fahrenheit and you make it drier than any air of the driest desert, so dry that it cracks and warps the furniture. No matter how you heat it, it becomes a strain upon the respiratory mucous membrane of every one in the house, and especially the aged. Excessive evaporation is caused by the dried out air, from the respiratory membrane as well as from the skin. This means irritation, catarrh, cough, tendency to "colds," bronchitis. It also means a feeling chilliness, which the older people feel particularly. They call for more heat, which dries the air still more and aggravates the bronchitis, the bronchial catarrh, the dry catarrh.

The remedy is obvious. Stop trying to keep good and warm, and try keeping cool and well. Let 64 to 67 degrees Fahrenheit be the household temperature, and let the thermometer rule, not any individual's momentary vacile feelings. This seems a trifle to read about but if you put it into practice you will begin to think there is something in it.

It is no joke, but a sad reality, that the old folks take their winter cold from the all too efficient heating plant.

HERE'S A FISH STORY

It hardly concerns the University of California, but we can't resist the temptation to pass on as a space filler the story sent to his chief, Professor C. F. Shaw, by Stanley W. Crosby, research associate of soil technology from Lower California. Mr. Crosby tells of finding a Spanish fisherman taking heavy netloads of mullet out of a salty lake in the Laguna Salada region, forty miles from Mexicali, and wholly cut off from gulf, whence the fish had originally come. This man hauls hundreds of cases of this excellent vegeterian fish annually to Mexicali, where he ships them to San Diego by rail. For five years he has done a profitable business feeding seashore folk with fish from the desert. —Catalina Islander.

Most Important Man.

"Have you seen Zeke Dawdie lately?"

"No," said Squire Withesbee, "but Zeke's making his headquarters down where they're puttin' up a new store."

"Is Zeke working at last?"

"No, it ain't that serious. Zeke's kinder superintendin' th' job along with several other gents whose wives run boardin' houses. If th' workmen were to lay a brick or raise a girder without Zeke's seein' it done it would spoil his day."—Birmingham Age-Herald.

WHAT IS DOING TONIGHT

TRIBUNE radio broadcast.
Igotone banquet, Y. M. C. A.
Illinois People dance, St. George hall.
Rev. C. R. Brown, Earl lecture, Wheeler hall, U. C.
Fulton—Oh! Nursey! Nursey!
Lurie—Bringing Up Father.
Orpheum—Vaudeville.
American—"To the Ladies."
Fox—Gentle Julia.
State—The Gunfighter.
T. & D.—"Black Oxen."
Century—"Stepping Along."
Franklin—"Little Old New York."
Broadway—Midnight Alarm.
Idora Park—Dancing and skating.

EVENTS FOR TOMORROW

TRIBUNE radio broadcast.
U. P. P. E. C., whist, Native Sons' hall, Hayward, evening.
Aloha Parlor, N. D., and Athens Parlor, N. S., installation, Pacific building, evening.
Oakland L. O. L. No. 256, banquet, installation, dance, I. O. O. F. Temple, evening.
I. O. O. F., meet, W. O. W. hall, Fruitvale, evening.
Spanish Center meets, Alden Library, evening.
Y. L. I., dance, St. Anthony's hall, evening.
Interdenominational Pastoral Conference, First Baptist church, Berkeley, evening.

20 YEARS AGO TODAY

Rev. Charles R. Brown will give a series of Sunday evening sermons at the First Congregational church of Oakland on the general topic, "An Ancient Labor Movement."

F. W. Dohrmann, one of the U. C. regents, will be one of the speakers at the first university meeting for the term, to be held in Harmon Gymnasium, next Friday.

Henry A. Melvin has been elected president of the Nile club.

Health Officer Von Adelung made a report on health conditions in the schools at a special meeting of the board of health last night. He stated that sanitary conditions in the school were highly satisfactory.

AUNT ELSIE
Exclusively in the Tribune
DAILY and SUNDAY

Oakland Tribune

Exclusive Associated Press Service — United Press — International News Service

Geraldine
—CRY ON HER SHOULDER
An Exclusive Tribune Feature

VOLUME XCX— OAKLAND, CALIFORNIA, MONDAY EVENING, JANUARY 14, 1924 A NO. 14.

MAN FOUND SHOT; HELPER IS ARRESTED

John Silva Is Lodged in Jail After He Had Helped to Taken Wounded Man to Hospital; Gun Is Found

After helping passersby take Joseph P. Gonsalves to the hospital after the latter had been mysteriously shot through the head, John Silva, 1506 Peralta street, was arrested today and is being held by the police for investigation in connection with the shooting.

Gonsalves, who was found unconscious in the back yard of his home at 1517 Peralta street, may die, according to Emergency Hospital authorities. He was found by Mrs. Mary Gonsalves, who lives at the same address, but who says she is not related to the wounded man. She ran screaming into the street, where she attracted the attention of three men who were passing in an automobile. They were Herbert Winters, 1907 Henry street, Berkeley; A. W. Foss, 2070 University avenue, Berkeley, and W. A. Parker, 1526A Oxford street, Berkeley.

The three men followed her to the rear of the house, where, they say, they found Silva standing beside Gonsalves. He helped them carry the wounded man to their automobile, in which they took him to the hospital.

Police Inspector William Marshall later arrested Silva, after the latter had failed, it is said, to give satisfactory answers to questions put to him by the police. It is thought, however, that Silva may have had difficulty in making himself understood because of his unfamiliarity with English.

Although no weapon could be found in Gonsalves' possession or nearby, when he was discovered in the back yard, Inspector Marshall found a 25-caliber automatic near the spot where Gonsalves was found when he returned to make a further investigation.

Gonsalves is 39 years old and is employed by the Bay Cities Transportation company.

Women Students to Banquet at San Jose

SAN JOSE, Jan. 14.—The annual banquet of the Associated Women Students of the San Jose State Teachers' college will be held at 6 o'clock Wednesday evening at the Hotel Vendome. Dean Mary Yost of Stanford university and Dr. E. R. Snyder, president of the local teachers' college, will be the principal speakers. Men of the faculty and their families and alumni will be guests. Reservations must be made at the college by tomorrow noon.

PHONE BOOTH ROBBED.

SANTA CLARA, Jan. 14. — A thief, early Saturday morning broke into the local Southern Pacific depot and stole a pay station telephone and the contents of the coin box amounting to about $5.

"Money Makes Money"

6% and Safety

Our Greatest Asset

is our reputation. We have been building this reputation for Fifty Years and now it works for us.

Since January 1st more than $100,000 has been invested in our Association because it is safe and pays

Six Per Cent

Ask for folders and join the other thrifty people. You may start with $5 or $5000.

ALAMEDA COUNTY LOAN ASSOCIATION
—SINCE 1875—
563 SIXTEENTH ST OAKLAND
Near Clay Street
Phone Oakland 8500
A Building and Loan Association
Assets, $1,632,225.87

Ask the Green-keepers

at either the Claremont, Sequoia or Oakland Municipal Country Club about fertilizer. They will all tell you Groz-it Pulverized Sheep Manure is by far the best. It's free from weed seeds. "You can't go wrong on Groz-it"

American Block Coal Co.
Third and Oak Streets—Oak. 385
ALPINE WOOD & COAL CO.
Adeline and Russell Streets
Berkeley 1810

Public Health Nurses Adopt District Plan

City Will Be Zoned and Each Worker Will Have Individual Section.

The public health nurses of Oakland will hereafter work on a district plan, each nurse taking complete charge of a portion of the city.

This was announced today by City Health Officer Harry Foster, as a result of the success of the district plan at Toronto and other cities. Oakland nurses have heretofore worked from the city hall and have mobilized at whatever point was necessary. The eight nurses will now travel through their districts exclusively. It is all purely public health work, not beside nursing.

"It will be our plan," says Dr. Foster, "to co-operate with the health center, lest there be a duplication of effort. We will also have a keen watch maintained on diphtheria, tuberculosis and other like diseases. We are taking over much of the public health work in combating tuberculosis."

The work of the city's nurses, says Foster, will be synchronized with that of the school nurses and the health center, so that the city will be thoroughly covered.

CITY MANAGERS TO FORM BODY

An association of city managers of the San Francisco bay district will be formed at a luncheon meeting to be held Saturday at the Hotel Oakland, it was announced today by C. E. Hickok, city manager, president of the state association.

The meeting will be attended by ten city managers from cities within a 100 mile radius of San Francisco. Following the luncheon and formation of the association an inspection will be made of civic activities in Alameda.

John Edy, of Berkeley; C. H. Windham, of Martinez; W. W. Hughes, of Pittsburg; J. A. McBride, of Richmond; A. E. Hitchcock of Santa Rosa; C. B. Goodwin of San Jose; C. F. Price, of San Marea; H. K. Brainard, of San Rafael and C. E. Ashburner of Stockton will attend the meeting.

Hollister Merchants Will Meet Jan. 14

HOLLISTER, Jan. 14. — D. J. Lawn, president, announced today that the Hollister Merchants' Association will hold its first meeting of the new year here on January 21 with a big public banquet, and a program of entertainment and an advertising expert of San Francisco as the speaker of the evening.

Lawn says the organization is to spread out this year, to make it a community project, and to engage in any movement calculated to advance the community in general, instead of confining itself to business affairs of the merchants.

Consistent with this policy, last year the association "mixed" as much as it could by holding banquet meetings in various halls, to interest the fraternal orders, the patriotic organizations, the booster chamber, and also held several meeting in churches. As a result, the membership and public interest has grown.

Mother in England Seeks Rodeo Rider

SALINAS, Jan. 14. — Secretary Fred McCargar of the Salinas Chamber of Commerce has been requested by a heartbroken mother in England to seek information concerning the present whereabouts of P. W. McCabe, who appeared as a rider in the rodeo held here last year.

The last heard of McCabe was two months ago, when he dropped in at the Chamber of Commerce rooms and stated that he had just returned from Mexico, where he was employed as a range rider. He was hungry and in search of work. At that time McCabe told McCargar that he had to leave his horse in Santa Barbara and he was in a despondent mood because someone had stolen his dog, which had been his constant companion for several years. Since then nothing has been heard here of the missing cow puncher.

RESULTS

A lady called up Mr. Silva, at 1801 Park Blvd., and said she wanted to list her house with him, because she liked his advertising. He advertised her house, and it was sold to the first person who called (from the ad.), the same night the ad. came out. It was, therefore, through his ads. in the TRIBUNE that he listed the place, and sold it.

The ad

LINE UP FOLKS
LISTEN TO THIS ONE
$500 down buys a five-room modern stucco bungalow, 3 years old, with garage. And it is on a corner in new Park Blvd. section. Merritt 405.

M.R.Sing

ORDINANCE WILL CHECK LOTTERIES

Supervisors Pass Act Making Visits to Joints and Possession Tickets Misdemeanor; Tube Appraisers Chosen

All persons visiting a lottery in Alameda county having lottery tickets in their possession, will be liable for arrest on a misdemeanor charge after January 29 by authority of an ordinance passed by the board of supervisors today. This ordinance received the unanimous vote of the supervisors on the recommendation of District Attorney Ezra W. Decoto.

"There is a state law prohibiting the operation of lotteries, but none as to visiting such places and having lottery tickets in possession," explained Decoto today. "In view of recent attempts by lottery interests to operate lotteries in the outlying districts of the county, it was necessary to have this ordinance passed in order to properly regulate this crime of gambling."

TUBE APPRAISERS CHOSEN

The supervisors today took another step toward ultimate construction of the tube to span the estuary, when they appointed J. J. McElroy, F. F. Porter and R. W. Kittrell, real estate experts, as appraisers to fix the valuation on all property to be used as a right of way for the tube. These experts will report on valuation, and steps will then be taken to purchase the property, either by agreement or condemnation proceedings as will be found necessary.

The property to be condemned includes a ten-foot strip on each side of Harrison street, from Sixth to Fourth streets, a right of way under Southern Pacific property from First street to the estuary, and a fifty-foot stretch of approximately 1400 feet long from the estuary to Webster street on the Alameda side.

WILL SELL SCHOOL BONDS

The board advertised for sale bonds of the Mt. Eden school district to the amount of $15,000. These bonds carry 5 per cent interest, and mature in 19 years.

The board received a communication from Mayor Stringham of Berkeley requesting permission for Berkeley to hold a joint election with one of the county elections to be held this summer. Stringham declared that an initiative petition and probably an additional referendum would be voted on by the people of Berkeley. It is understood the letter refers to the single ordinance, and to the contract recently entered into between Berkeley and the water company for additional fire protection.

Rural Delivery at Brentwood Begun

BRENTWOOD, Jan. 14. — The postal department this week instituted a long-sought rural delivery service from the Brentwood postoffice, extending to Marsh Creek, Deer Valley and the Antioch road, a distance of 25.6 miles. The service is thrice weekly but postal authorities have promised a daily service if the amount of mail increases to a certain standard. Will Coates is temporary carrier on the route, pending an examination to be held at Antioch on January 26. The service extends to 115 homes.

Legion Approves Martinez Memorial

MARTINEZ, Jan. 14. — Preliminary plans for construction of the veterans' memorial building, to be erected by the county at Ward and Court streets, were approved last night by Henry A. McNamara Post, American Legion, and Architect James T. Marbett of Richmond was instructed to prepare final plans. The plans approved last night were virtually the same as the original set submitted several months ago, differing only in provision of a swimming tank 35x70 feet.

Poster Contest In Chest Drive Comes to Close

School Competition Awards Are Made Public by Judges.

Prizes in the Community Chest poster contest were awarded today when 1500 posters submitted by the school children were judged by a committee of teachers from the art department of the schools. Work submitted ranged from elaborate colored posters made by high school students to the simple crayon drawings and cut-outs of first grade children. Only the best posters from each class were submitted to the chest headquarters and all of them will be exhibited in downtown stores.

The first prize was awarded to Don Scott of the commercial art class of the Technical high school. Those whose work received honorable mention were: Wilbur Planer, Barbara Platt, Chapman Lion, Coburn Smith and Thomas Osborne, all of Technical high school. In the seventh and eighth grade class Elizabeth Billings of Lakeview school received the prize; Mary Texeira of Lazear school was awarded the prize for the fourth, fifth and sixth grade group, and Horn Gok of Harrison school submitted the best poster in the first, second and third grade class.

The prizes awarded were etchings or copies of paintings framed by the manual classes of the schools. The contest was directed by Miss May Sellander, supervisor of the drawing in the schools.

SALINAS HOLDUP SUSPECT TAKEN

SALINAS, Jan. 14.—B. Islas is under arrest here charged with one of the most daring hold-ups in the annals of Monterey county. Following a report to police officers that an unmasked man had entered a room in the Swiss-American hotel occupied by Francisco and Giuseppe Ricio of Merced and robbed the occupants of their money and valuables, Islas was traced to San Juan and was found in the house of a woman with whom he was known to be infatuated.

The room occupied by the Messrs. Ricio was on the third floor. The robber entered through a window opening onto the rear porch. After brandishing a knife over the sleepers as they awoke he coolly "frisked" their clothing, after lining them up against the wall with a gun while he searched beneath the pillows and mattress. On completing the search the robber jumped out of the window again and disappeared down the rear stairs in the darkness.

Islas had only a small amount of money when arrested. None of the other loot, consisting of watches, bank books and valuable memoranda, was found in his possession.

He has been identified by the victims as the man who held them up.

Foreclosure Sought On Loan of $26,000

HOLLISTER, Jan. 14.—A foreclosure suit claiming a total of $33,270 was filed here today by the Bank of Italy against Rasmus Nielson, a dairyman in business here for nearly twenty years. The bank papers reveal a loan of $26,000 was made on the Neilson dairy ranch in 1920, the balance being accrued interest from that date, met by personal notes. The bank asks that the mortgage be foreclosed and judgment given in its favor. Nielson was one of the biggest shippers of milk from this county.

K. C. HOLD MEMORIAL

VALLEJO, Jan. 14. — Frank Silva delivered the eulogy at the memorial service held for the late John Cunningham at the Knights of Columbus hall on Sunday.

S.W. CHEYNEY MINE EXPERT, DIES IN FIRE

Charred Remains Found in Ruins of Rio Seco Ranch House, Which Was Razed by Flames Early Sunday

Samuel W. Cheyney, widely known mining engineer, was burned to death Sunday morning in a fire that destroyed his Rio Seco ranch home, 14 miles south of Chico. His charred and almost unrecognizable body was identified by a portion of the face by Dr. Dan H. Moulton, an intimate friend.

Cheyney's body was found when employees visited the ranch Sunday and found the house, valued at more than $20,000, in ruins. Two boxes of valuable papers of the estate and other documents were found lying on the ground, where they had evidently been thrown by Cheyney to save them when he discovered the fire. Finding these papers with no sign of Cheyney being about the premises led to a search of the embers of the house, which were still hot.

A party of dancers returning home to Paradise at two oclock Sunday morning saw the fire on the Cheyney ranch, but supposed it was a burning straw stack, and paid it no attention.

Cheyney was 58 years old, a native of Philadelphia. He is survived by his widow, formerly Elizabeth Wall of Oakland, and three children, a son, Samuel W. Jr., and two dauchters, Elizabeth and Sidney. Elizabeth and Samuel are attending the University of California, where Mrs. Cheyney has been keeping house for them. Their Berkeley home was destroyed by the fire last summer. Cheyney was a graduate in mining engineering from the University of Pennsylvania and was known as a mining expert throughout the United States and Mexico. He bought the Rio Seco ranch of 3000 acres about twelve years ago. He was a member of the Pacific Union club of San Francisco and had considerable social interests in Oakland and Berkeley.

Man Fixing Saw With Motor Going Is Badly Injured

SEBASTOPOL, Jan. 14.—Attempting to repair a saw with the motor still in action, W. E. Bodeman received cuts on face, chest, tongue, neck, a broken shoulder blade, and lost a finger when the saw flew to pieces, the circular blade whirling off the shaft, full into Bodeman's face.

Suit for Notes Set For Hearing Apr. 22

MARTINEZ, Jan. 14.—April 22 was fixed today by Superior Judge H. V. Alvarado as date of trial of suit instituted by W. T. Nulty against W. E. Price, in which the former seeks judgment of $13,225 alleged to be due on promissory notes. Both local judges have been disqualified from trial so the action will be heard by Judge J. A. Smith of Calaveras county.

"EVERGREEN"
Makes It Grow
Pure California pulverized sheep manure. Laboratory tests show it to be the richest, highest in fertilizing elements of any sheep manure on the market. Free from weeds.
50-lb. sack, $1.00
100-lb. sack, $1.75
Why Pay More?
Manure for Garden Work
50c and 75c Per Sack
National Feed & Fuel Yards
55th and Grove Streets
Telephone Pied. 2522

Two Killed and Fourteen Injured by Automobiles

Two persons are dead and 14 others are suffering from injuries today as a result of automobile accidents in the bay region during the week-end.

DEAD.

John Carroll, 3289 Broadway, a marine fireman, died from a broken neck at the Mission emergency hospital yesterday as a result of being struck by an automobile driven by Russell Stegeman, 186 Twenty-seventh street, at Potrero avenue, San Francisco. Carroll died soon after arriving at the hospital. According to witnesses of the accident, it was unavoidable. Stegeman was arrested on a technical charge of manslaughter.

Albert Johnson, 17, of 216 Berryessa, was fatally injured and five persons, all of San Jose, were hurt in an automobile collision which occurred in the heart of San Jose yesterday afternoon. Young Johnson died soon after being taken to the hospital. Those injured were:

Edward Johnston, his father; deep gash in scalp and cuts and bruises.

Mrs. G. Pace, 920 South Third street; at county hospital with fractured pelvis bone.

John Robinson, 6; fractured leg and cuts and bruises.

L. S. Robinson, his father; minor bruises.

Mrs. Lillian Robinson, his mother; cuts and bruises and shock.

The accident occurred at Seventh and St. John streets. Johnson and his son were riding in one machine and the Robinson family and Mrs. Mace in another driven by Clifford Edgington, 920 South Third street, San Jose. Edgington, the only occupant of either machine who escaped injury, was arrested on a charge of manslaughter and held without bail. Witnesses said he was racing through the street.

INJURED.

Mrs. Lillian Buffa, 1055 Mason street, San Francisco, and **Mrs. A. S. Klassin**, 840 Van Ness avenue, same city, were treated at the Oakland emergency hospital yesterday for cuts and bruises they received in a collision between the automobile which Klassin was driving and a machine driven by C. A. Crossin, 5906 Marshall street, this city.

Mrs. T. E. Roy, Third and Gilman streets, Berkeley, suffered severe cuts and bruises yesterday when she was pinned under the automobile in which she had been riding, as a result of a collision with a machine driven by Manuel Vidal, 3403 Helen street. The accident occurred at Thirty-seventh and Grove streets. Mrs. Roy was riding in a machine driven by her husband.

ASSEMBLYMAN BAKER BRUISED IN CRASH.

Assemblyman C. C. Baker of Salinas received minor cuts and bruises in an automobile accident on the San Juan road yesterday, when his car and one driven by Miss Hazel Ashley, a Monterey nurse, collided. A slippery turn and a night fog warped the vision of the drivers. Both cars were badly damaged, but neither driver was badly hurt.

Two University of California students and O. J. Fernsten, instructor in mathematics, residing at 2021½ Channing way, sustained severe cuts and bruises, and three automobiles were badly damaged in an accident which occurred today at Kittredge street and Shattuck avenue, Berkeley. Leo T. McMahon, student, residing at the Hotel Whitecotton, was driving an automobile in which Fernsten and Charles E. Lewis, also a student, residing at the hotel, were riding. In attempting to cross Shattuck avenue, McMahon's machine was struck by a Southern Pacific train. The impact of the collision hurled the car against an automobile being driven by Mrs. J. Eplinger, 1512 Arch street, Berkeley, and into another machine which was parked at the curb.

George M. Wright, junior student at the University of California, received a cut over the right eye and other minor injuries when the automobile which he was driving overturned in a collision with another car driven by F. E. Armstrong, 1776 Arch street, at College avenue and Dwight way. According to the police, Armstrong was driving at a fast rate, and although he attempted to apply his brakes, he was unable to stop his car in time to avert hitting Wright's machine. Wright lives at 2625 Le Conte avenue. City Manager John N. Edy, who witnessed the accident, reported the incident to the police.

DANCE BIDS IN DEMAND.

VALLEJO, Jan. 14. — The invitations for the old clothes' dance to be held next Saturday night by the Yacht club are said to be in big demand.

JO WAGNER, REGISTRAR, DROPS DEAD

Jo Wagner, county registrar, at the Alameda county Hall of Records, dropped dead of heart failure yesterday afternoon in front of a cigar store at 928 Broadway.

Wagner, who lived at 2209 Telegraph avenue, had been registrar of Alameda county for many years and was one of the most widely known public officers in the city. He had been suffering from heart trouble for several years and a few months ago was seriously ill with the complaint.

Wagner's body was taken to the Emergency hospital by Policeman John H. Evers and Eddie Frohn of the Oakland department, and James Dande of the sheriff's office, but it was found that death had been instantaneous.

Wagner would have been 52 years old Wednesday of this week. He was born in Philadelphia, but came to California many years ago. For the past eight years, he had been a county employee and for the past six years, chief registrar. Previous to his entering the county employ, he was an adjuster for the traction company.

Wagner never married. He is survived by his mother, Mrs Mary Wagner, with whom he lived, and two sisters, Mrs. Al Smith, wife of the bailiff of Judge L. S. Church's court, and Mrs. Henry Gage, 434 Twenty-eighth street. The funeral will be held tomorrow at 10 a. m. from the St. Francis de Sales church at Grove and Hobart

HATS THREE - FIFTY TO TWENTY DOLLARS

The First Hat—and Yours

THE first "Hat" was a fillet, binding long locks so the eyes could peer out. Then came a cloth, tied somewhat as Southern Mammies fasten their red bandanas. Then came rough fur "bowls," or woolen "squares" worn like a turban or like a child's "stocking cap."

YOUR new Hat, if you got it at Hat Headquarters, is a work of skill and art; demanding a tremendous investment in machinery, and the skillful eyes and hands of many experienced men and women, to produce its fine Style, fine Texture, and its "long-wear-ability."

Hat Headquarters

Cunningham & Scharman

Knox, Stetson, Mossant and Borsalino Hats
Broadway at 12th: Oakland

"Mah Jongg" does it---

causes eye strain and headaches. The necessary concentration to play this interesting game demands a lot from the eyes. Your eyes will be greatly relieved if you wear "Mah Jongg" glasses which we will be glad to compute for your individual requirements.

W. D. Fennimore, A. R. Fennimore, R. C. Bitterman, J. W. Davis

California Optical Co.
Makers of Good Glasses
1221 BROADWAY
Oakland
2106 SHATTUCK AVE., Berkeley
181 Post St. 1082 Market St.
2508 Mission Street
San Francisco

$35.00 and $40.00 Fur Stoles

now $22.50

Rich glossy pelts, silk lined, with pretty tails; pockets lined with chamois

Stone Marten, Opossum $3.95
Chokers, now.....

All Our Furs and Fur Coats
Consisting of Minks, Hudson Seal, Scotch Mole, Eastern Natural and Dyed Skunks, Stone Martens, Brown, Gray, Black or Red Fox, etc., now ¼ to ½ OFF.

Bargain Festival
Our January Clearance
COATS --- SUITS --- DRESSES
SKIRTS --- SWEATERS --- FURS
¼ --- ⅓ --- ½ off } many items even less than half.

Open a Charge Account

E. L. Ormsby Co. INC.
469 13th Street, at Broadway

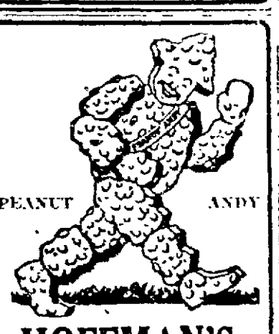

HOFFMAN'S FAMOUS PEANUT CANDY

at the better stores

If your dealer is not supplied, telephone Oakland 3808, and we will give you the name of the nearest store.

The Martin M. Hoffman Co.,
1320 Webster Street,
Oakland, Calif.

ChandlerCoal
Labeled at the Mine
If you try Chandler Coal your fuel troubles are over.
$21.50 per ton
worth more
The genuine Chandler Coal is to be had only at the National Feed & Fuel Yards, who are exclusive agents for this territory. Coal bought from any other dealer under the name of Chandler is a cheap substitute—and based on fraud and misrepresentation.
National Feed & Fuel Yards
55th and Grove Streets
Telephone Piedmont 2522

How can you decide whether or not you want a car with Four-wheel Brakes?

* * *

By driving a True Blue Oakland Six yourself. That tells the whole story.

True Blue
Oakland
SIX
PRODUCT of GENERAL MOTORS

SHIPS AND SHIPPING
News of Oakland Waterfront

Edited by FRANK CLIFF.

BUSY SHIFTING OF STEAMERS ON IN NORTH PORT

Tacoma Hit by Big Rush of Lumber and Copper-Carrying Vessels.

TACOMA, Wash., Jan. 14.—The Doylestown of the Nelson Coasting Service arrived here this morning to load lumber and other freight. The Texan arrived yesterday afternoon from New York and is loading lumber, doors and general freight.

Today is witnessing another shift of steamers at the port of Tacoma pier with several departing and others due in to take bacant berths offering. The Baron Jedburgh is expected to get away for the Orient with about 2,000,000 feet of lumber and the Frank Lynch depart for California with around 1,400,000 feet. The Rosen Maru is also scheduled to sail for the Orient, taking 3,000,000 feet of lumber.

This afternoon the Norwegian steamer Tosca arrived to pick up anywhere from 1,000,000 to 4,000,000 feet of lumber for Australia and the British steamer Manchester Civilian came in to gather a big consignment of lumber for the Orient. Another British arrival was the Sammerton to load for the Orient.

The Eknaren, a Swedish motorship under charter to the General Steamship Corporation, is expected tomorrow to load doors, lumber and other freight for Australia.

The Dorothy Wintermote is due to sail at noon tomorrow for San Pedro with 1,500,000 feet of lumber from local mills.

Considerable freight will be taken from Tacoma on the Lena Luckenbach, due today. She will have copper and lumber out, and in-bound has rice, canned goods and general cargo.

The Admiral Dewey from San Francisco arrived this morning. She leaves here southbound this afternoon.

The Northland from San Francisco arrived last evening with general cargo. She will sail today. To load smelter products and flour the Yokohama Maru arrived Theyesterday morning. She will be loading until Sunday afternoon.

The Colusa shifted to Seattle yesterday to go into drydock. She will return here later to load for Peru and Chile.

Mystery Blaze Causes $15,000 In Ship Damage

PORTLAND, Ore., Jan. 14.—Fire of undetermined origin early today damaged the former Shipping Board hull Kudapasan, to the extent of $15,000. The damage was covered by insurance.

The craft, moored at the dock of the old Northwest Steel campany, had been used by M. Barde and Sons for storing material salvaged from the wreck of the Welsh Prince in the Columbia river near Altoona, Wash. The boat was one of the wooden vessels constructed for the government during the war, and uncompleted at the time the war ended. It was purchased by M. Barde and Sons.

Dutch Freighter Loads For Orient

ASTORIA, Ore., Jan. 14.—The Dutch steamer Madera shifted from Portland to the Astoria terminals last evening and is taking on 10,000 barrels of flour for the Orient. The Norwegian steamer Anten, which is loading lumber, door stock and canned salmon here for Australia, is scheduled to sail tomorrow.

The steam schooner Johan Paulsen, with 750,000 feet of lumber from Westport, sailed today for San Francisco.

The steamer West Hixton, after taking on 5000 barrels of flour here for the Orient, left last night for Portland.

The steamer West Jappa arrived today from Seattle and is loading 150,000 feet of lumber at the Astoria terminals for Valparaiso.

Fifth Germanic Ship Is on Coast

SAN PEDRO, Jan. 14.—The Panama-Pacific line steamer Finland, en route from San Francisco to New York, arrived here today, where her passenger list and freight cargo will be augmented before her departure tomorrow.

The German steamer Irmi of the Reederi Regendanz Corporation, fifth German liner to come into this harbor in the last two years, is to arrive here tomorrow with fifteen tons of cargo, consisting of fire brick and pigiron from Glasgow and other European ports.

Two Schooners Loading Cargo

BELLINGHAM, Jan. 14.—The sailing schooner Commodore yesterday began lifting 1,500,000 feet of lumber at the local piers for Honolulu delivery.

The sailing schooner Helene, which started for Honolulu Wednesday, turned back on account of heavy wind and anchored in the harbor today.

WHOLESALE GAINS.

KANSAS CITY, Mo., Jan. 14.—The Kansas City wholesale trade in the last year increased $41,684,089 from the total of 1922, reaching the sum

British Vessel Opening New Line in Trouble

SAN DIEGO, Jan. 12.—The British steamer J. H. Plummer from Montreal for Vancouver arrived here today with fresh water and food supply exhausted. Strong head winds were encountered on the voyage from the Atlantic coast. The navy supplied the steamer with enough coal to reach San Francisco.

The ship is inaugurating the new Canadian direct service.

TO ARRIVE

Manila	West Cahokia
Manila	President Cleveland
New York	Steel Seafarer
Baltimore	Corvus
Baltimore	Wilfaro
Honolulu	Edgemoor
Seattle	Wapama
Puget Sound	American
Puget Sound	Alvarado
Columbia River	Narenta
Columbia River	Anten
Columbia River	West Jappa
Portland	Admiral Schley
Portland	Hartwood
Los Angeles	Admiral Farragut
Los Angeles	Harvard
Tuesday, January 15.	
Rotterdam	Tjikandi
Manila	President Cleveland
Valparaiso	Jeptha
Valparaiso	Admiral Sebree
Champerico	Guerrero
Portland	Rose City
Honolulu	Matsonia
Wednesday, January 16.	
New York	Santa Malta
Boston	Robert Luckenbach
Champerico	Guerrero
Thursday, January 17.	
Baltimore	Atlas Maru
Seattle	Admiral Dewey
Los Angeles	Harvard
Los Angeles	Admiral Evans
Friday, January 18.	
Hongkong	Seiyo Maru
New York	Norlina
Philadelphia	Alaskan
Hilo	Manukai
Portland	Admiral Fiske
San Luis	San Antonio
Los Angeles	Humboldt
Los Angeles	Multnomah
Los Angeles	Dorothy Alexander
Saturday, January 19	
Boston	Missourian
Los Angeles	Harvard
Sunday, January 20	
Adelaide	York City
Baltimore	Lancaster
Seattle	Ruth Alexander
Monday, January 21.	
Sydney	Ventura
Sydney	Tahiti
Los Angeles	Admiral Dewey
Baltimore	Henry S. Grove
Mobile	Golden Gate
Portland	Admiral Schley

TO DEPART

New York	Circinus
South America	Atlantic
Willapa Harbor	Point Loma
Fort Bragg	Sea Foam
Los Angeles	Wapama
Los Angeles	Wallingford
Monterey	San Antonio
Los Angeles	Humboldt
Los Angeles	Dorothy Alexander
Los Angeles	Hartwood
Tuesday, January 15.	
Glasgow	Narenta
New York	Colombia
New York	Horace Luckenbach
Tampico	Alvarado
Honolulu	Sonoma
Seattle	Admiral Farragut
Victoria	E. D. Kingsley
Seattle	Port Angeles
Portland	Admiral Schley
Portland	Wallingford
Portland	Annette Rolph
Coos Bay	Daisy
Stanislaus River	Mary Hanlon
Albion	Pasadena
Los Angeles	Harvard
Wednesday, January 16.	
Sydney	Anton
New York	Panaman
Honolulu	Wilhelmina
Seattle	Romance
Grays Harbor	Caola
Portland	Willamette
Eureka	Mazatlan
Eureka	Washington
Monterey	La Feliz
Thursday, January 17.	
Dublin	George Washington
Seattle	Admiral Sebree
Seattle	Glymont
Portland	Rose City
Portland	Phyllis
Los Angeles	Harvard
Los Angeles	Brookings
Friday, January 18.	
South America	West Jappa
Portland	Admiral Evans
Portland	Multnomah
Monterey	La Feliz
Los Angeles	Admiral Dewey
Los Angeles	Humboldt
Saturday, January 19	
Yokohama	Taiyo Maru
Yokohama	Atlas Maru
New York	Ipswich
New York	Santa Malta
New York	Mobile City
Houston	Ormidale
Hilo	Annie Johnson
Hilo	Enterprise
Puget Sound	Dorothy Alexander
Eureka	Mayfair
Santa Cruz	San Antonio
Los Angeles	Harvard
Los Angeles	Adm. Fiske
Monday, January 21.	
Liverpool	Author
Yokohama	West Ivan
Galveston	Edgar Luckenbach
Valparaiso	Seiyo Maru
Victoria	Canadian Farmer
Los Angeles	Admiral Dewey
Los Angeles	Ruth Alexander

SUN, MOON, TIDE

The time and heights of tides in the following U. S. Coast and Geodetic Survey table are given at Fort Point at the entrance to San Francisco bay. For Webster street bridge [illegible]

[illegible] January 14.

Sun rises [illegible] Sun sets [illegible] 11
Moon sets [illegible] 12:37 a. m.

[illegible]

Jan.	Time Ft.	Time Ft.	Time Ft.	Time Ft.
	H.W.	L.W.	H.W.	L.W.
14	6:30 4.5	12:52 1.5	6:49	5.5 [illegible] 1.9
15	6:50 5.0	1:48	7.0 [illegible]	[illegible]
	L.W.	H.W.	L.W.	H.W.
16	12:58 2.0	7:50 5.1	2:34	0.6 [illegible] 3.5
17	1:22 2.4	8:06 5.2	3:14	0.1 [illegible] 3.7
18	2:15 2.5	8:36 5.4	3:52	-0.2 [illegible]
19	3:02 2.5	9:23 5.5	4:28	-0.3 [illegible] 4.0

NOTE—In the above tabulation of tides the early tides are given in the order of their occurrence commencing with the early morning tide in the left hand column and the succeeding tides as they occur. On some days but three tides occur the fourth occurring the following morning.

The columns of heights give the elevation of each tide above the plane of reference of the Coast and Geodetic Survey chart soundings, except where the numbers are preceded by the minus sign or dash, when the heights are below.

Transport Movements

The following are the approximate departures and arrivals in the movement of the United States Army Transport Service:

Argonne—Manila to San Francisco.
Cambrai—New York to San Francisco.
Chaumont—At New York.
Capella—In San Francisco.
Edgemoore—Honolulu to San Francisco.
Grant—San Francisco for New York; 1672 miles from San Francisco.
Henderson—At Hampton Roads.
Meigs—At Honolulu.
Merritt—En route to Yokohama.
Newport News—Manila to San Francisco.
Vega—San Francisco to Manila.
[illegible]—In San Francisco.

LINER ROSE CITY CARRIES OREGON APPLES TO CALIF.

Vessel on Way Down the Coast Has 12,000 Boxes Fruit Aboard.

The steamer Rose City, which departed today from Portland for San Francisco took among other items of cargo 12,000 boxes of Oregon apples for California points. Shipments of apples of the 1923 crop from here is now drawing toward its close.

The freight offices of the San Francisco and Portland Steamship Company, owners of the Rose City, in San Francisco, have been moved to piers 38 and 40, from which all future sailings will be held.

Fog conditions were improved on the Willamette and Columbia rivers today, according to word from the north and there was little delay to steamship traffic.

The steamer James B. Duke, second of the Garland line steamers to be diverted to the trans-Pacific trade, is expected to arrive in Portland next Tuesday to load lumber for the Orient. She sailed from the Golden Gate Saturday. The steamer Mobile City, eastbound in the intercoastal service of the Isthmian line, is due there tomorrow to load for New York and way ports.

Captain F. Patterson, well known on the coast and who lately has been employed as a coasting pilot on intercoastal ships off the mouth of the Columbia, has been appointed master of the steamer West Jester of the Columbia Pacific Shipping Company's Oriental fleet. The West Jester is loading.

Headway reported on removal of the deck of the sunken British steamer Welsh Prince off Altoona, is said to include the area between the two hatches, which was cut out with the use of explosives. By means of a large magnet some of the steel plate cargo in the lower hold has been taken out.

Old Lumber Co. Changes to New Owners in S. F.

Olson-Mahony Co. Sells Out to the Christensen Lumber Company.

The sale of the Olson-Mahony Lumber company, one of the oldest institutions on the coast, was announced as having taken place yesterday. Christensen Lumber company is the new owner of the company. This company is a subsidiary of the Sudden & Christensen company, also an old shipping institution on the coast and holders of large forest lands in the north.

The new concern will be under the management of E. E. McIntyre. The entire personnel of the old firm will be retained, according to announcement.

Oliver J. Olson and Andrew J. Mahony will in the future devote their entire attention to their shipping interests.

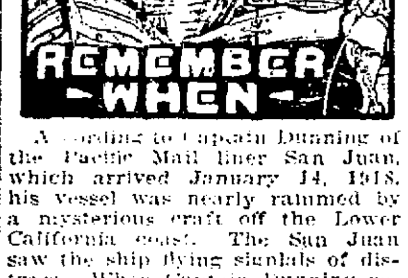

According to Captain Dunning of the Pacific Mail liner San Juan, which arrived January 14, 1918, his vessel was nearly rammed by a mysterious craft off the Lower California coast. The San Juan saw the ship flying signals of distress. When Captain Dunning responded the stranger made for him with the intention of ramming. Skillful maneuvering saved the San Juan and the stranger disappeared in the fog. It is thought that she was German.

On January 14, 1918, the work of constructing the shipyards of the Pacific Coast Shipbuilding Company near Martinez started. Five hundred men are on the job, which will cost $1,500,000. Seven launching cradles are being built.

Arthur Odette of Berkeley, W. V. Keefe of San Leandro and H. O. Potvin of Vallejo were three local boys on the American-Hawaiian freighter Texas, rammed in the Atlantic, January 13, 1918, according to word from Washington.

The United States lighthouse tender Columbine dropped two propeller blades and had to go on drydock January 14, 1918.

The schooner Glendale arrived from Apia, Samoa, January 14, 1918, with 350 tons of copra.

Transpacific Mails

Time of closing, unless otherwise specified at Oakland postoffice:

China—
January 15, 2:30 p. m., Emp. of Australia
January 19, 2:30 p. m., President Jefferson
Japan and Korea—
January 15, 2:30 p. m., Emp. of Australia
January 19, 2:30 p. m., President Jefferson
Siberia—
January 15, 2:30 p. m., Emp. of Australia
January 19, 2:30 p. m., President Jefferson
Dutch East Indies and French Indo-China—
January 15, 2:30 p. m., Emp. of Australia
January 19, 2:30 p. m., President Jefferson
Straits Settlements—
January 15, 2:30 p. m., Emp. of Australia
January 19, 2:30 p. m., President Jefferson
Hawaiian Islands—
January 14, 6:30 a. m., Edgemoor.
January 15, 2:30 p. m., Emp. of Australia
January 19, 2:30 p. m., President Jefferson
Samoan Islands—
January 15, 6:30 a. m., Sonoma.
January 16, 8 a. m., Wilhelmina.
Australia and West Australia—
January 15, 8:00 a. m., Anten.
January 25, 6:00 a. m., Tahiti.
New Zealand—
January 15, 8:00 a. m., Anten.
January 25, 6:00 a. m., Tahiti.
Mexico and Central America—
January 15, 7:30 a. m., Colombia.
January 21, 8:00 a. m., Seiyo Maru.

Brings Oregon Apples to California

The coastal liner ROSE CITY of the San Francisco and Portland Steamship company is bound Golden Gateward with a shipment of 12,000 cases of choicest Oregon apples aboard. This is practically the last of the 1923 northern crop to be sent away.

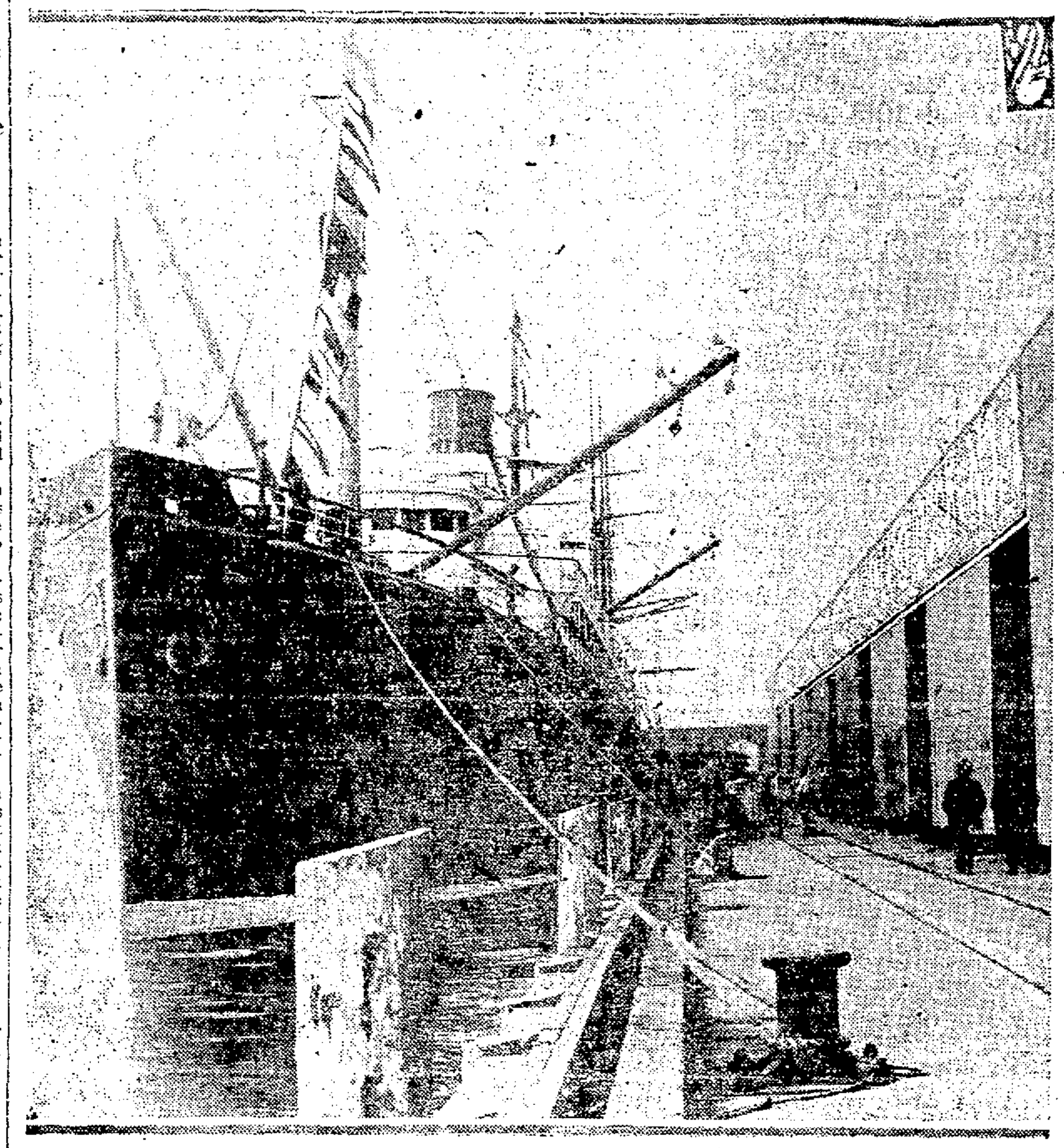

WIRELESS REPORTS

For Past 24 Hours.

By U. S. WEATHER BUREAU.
JANUARY 13.

Mahukona—In lat. 36.06 N., long. 143.56 W.; partly cloudy, east wind, 18 miles.
President Harrison—In lat. 21.18 N., long. 159.24 W.; clear, NE. wind, 18 miles.
President Cleveland—In lat. 33.48 N., long. 134.39 W.; raining, NE. wind, 24 miles.
Manukai—In lat. 28.12 N., long. 143 W., raining, NE. wind, 24 miles.
Matsonia—In lat. 32.26 N., long. 137.48 W.; raining, NE. wind, 24 miles.
Stockton—In lat. 31.18 N., long. 155.42 W.; clear, SE. wind, 14 miles.
Tejon—In lat. 36.54 N., long. 124.42 W.; partly cloudy, north wind, 28 miles.
Ventura—In lat. 10 N., long. 162.24 W.; partly cloudy, NE. wind, 24 miles.
President Taft—In lat. 26.54 N., long. 125.36 W.; partly cloudy, NW. wind, 25 miles.

By RADIO CORPORATION.
JANUARY 13.

Corvus—San Pedro for San Francisco; 185 miles from San Francisco, noon.
Edgemoore—Honolulu for San Francisco, 317 miles from San Francisco, noon.
Subeatco—Willapa Harbor for Balboa; 452 miles from Willapa Harbor, noon.
Santa Malta—San Pedro for San Francisco, 160 miles from San Francisco, noon.
Argalia—Colon for Grays Harbor; 25 miles south of San Francisco, noon.
Inverton—Portland for Balboa; 26 miles west of San Francisco, noon.
Lillian Luckenbach—San Francisco for Portland; 290 miles from Columbia River, noon.
Steel Worker—San Pedro for Manila; 1592 miles from San Pedro.
Hauraki—San Francisco for Bellingham; 47 miles from San Francisco.
West Cahokia—Honolulu for San Francisco; 280 miles from San Francisco.
Eagle—San Francisco for Portland; 75 miles from Columbia River.
George Allen—Aberdeen for New York; [illegible] off Grays Harbor.
H. T. Harper—Honolulu for San Francisco; 1682 miles from San Francisco.
Col. E. L. Drake—San Pedro for Portland; 277 miles from Portland.
Manukai—Honolulu for San Francisco; 1650 miles from San Francisco.
Charlie Watson—Point Wells for San Francisco; 497 miles from San Francisco.
Atlas—San Francisco for Aberdeen; 305 miles from Aberdeen.
Mahukona—Bellingham for Honolulu; 1267 miles from Tatoosh.
Chickasaw City—San Francisco for Seattle; 222 miles from San Francisco lightship.
W. S. Miller—San Pedro for San Francisco; 122 miles from San Francisco.
Sinnogento—San Francisco for Seattle; 228 miles from Tatoosh.
R. J. Hanna—San Francisco for Willbridge; 552 miles from Willbridge.
Las Vegas—San Francisco for Auckland via Honolulu; 218 miles from San Francisco.
Stanwood—San Francisco for Everett; 134 miles from San Francisco.
Wacosta—San Pedro for Seattle; 270 miles from Seattle.
James B. Duke—San Francisco for Portland; 120 miles from San Francisco.
Capt. A. F. Lucas—Portland for San Francisco; 270 miles from San Francisco.
Curacao—San Francisco for Vancouver; 450 miles from Vancouver.
J. A. Moffett—San Francisco for Iquique; 2550 miles from Iquique.
Admiral Atkinson—San Francisco for San Pedro; 75 miles from San Pedro.
Ruth Alexander—San Francisco for Victoria; 425 miles from Victoria.
[illegible]—San Pedro for San Francisco; 105 miles from San Francisco.
Admiral Senn—Portland for San Francisco; [illegible] miles from San Francisco.
Java Arrow—San Francisco for [illegible]; 250 miles from San Francisco.

By FEDERAL WIRELESS.
JANUARY 13.

[illegible] Warner—San Francisco for Coos Bay; 84 miles from Coos Bay.
Barbara—San Pedro for San Francisco; [illegible] miles from San Pedro.
H. W. Baxter—San Pedro for San Francisco; 30 miles from San Francisco.
[illegible] Baxter—Vancouver for San Pedro; 882 miles from Vancouver.
Wapama—Seattle for San Francisco; 105 miles from San Francisco.
President Cleveland—Yokohama for San Francisco; 328 miles from San Francisco.
[illegible]—San Francisco for Seattle; 66 miles from San Francisco.
Ernest H. Meyer—Tacoma for San Pedro; 210 miles from San Pedro.
President Taft—San Francisco for Yokohama; 410 miles from San Francisco.
[illegible]—Grays Harbor for San Pedro; 200 miles from San Pedro.
Whitney Olson—Bellingham for San Pedro; 125 miles from Bellingham.
[illegible]—San Pedro for Grays Harbor; 12 miles from San Francisco.
Celilo—San Francisco for San Pedro; 52 miles from San Francisco.
Sierra—Bellingham for San Pedro; 120 miles from San Pedro.
Lancaster—Balboa for San Francisco; 1458 miles from Balboa, noon.
Indianic—San Francisco for Australia; 965 miles from San Francisco, 7 p. m.
Frank H. Buck—San Francisco for Monterey; 10 miles from San Francisco.
American—Seattle for San Francisco; 68 miles from San Francisco.
Venezuela—New York for San Francisco; 3070 miles from San Francisco.
Oleum—San Diego for Ventura; 127 miles from Ventura.
La Purisima—At Port San Luis.
Grant—San Francisco for New York; 41 miles from Balboa.
[illegible] San Francisco; 1519 miles from San Francisco.
President Harrison—Honolulu for Kobe; 344 miles from Honolulu.
Los Angeles—Port San Luis for Seattle; 55 miles from Seattle.
La Brea—Philadelphia for San Pedro; 2345 miles from San Pedro.
West Cayote—San Pedro for Yokohama; 610 miles from San Pedro.
Charleston—San Francisco for Port San Luis; 95 miles from Port San Luis.
Claremont—San Pedro for Grays Harbor; 237 miles north of San Francisco.
Cambrai—New York for San Francisco; 1767 miles from New York.
Mencon—San Francisco for Powder Point; 395 miles from San Francisco.
Hampton Roads—San Pedro for Baltimore; 400 miles from San Pedro, noon.
Mojave—San Pedro for Tokuyama; 225 miles from San Pedro.
Interton—Portland for Balboa; 70 miles south of San Francisco.
Honor City—Panama for Vancouver; 40 miles north of San Francisco.
W. S. Porter—San Francisco for Linnton; 15 miles from San Francisco.
Meigs—Honolulu for San Francisco; 1883 miles from San Francisco.
Stockton—San Francisco for Manila; 1870 miles from San Francisco.

DOMESTIC PORTS

Port Angeles—Passed, Jan. 12, noon, stmr Everett, hence Jan. 8 for Seattle.

Astoria—Sailed, Jan. 13, 3 p. m., stmr Wm. Carleton for Shanghai; 4 p. m., Br stmr Canadian Farmer for San Francisco; 1 a. m., Dut stmr Madera for Tyne.

San Diego—Arrived, Jan. 12, noon, Br stmr J. H. Plummer from Newport News; 5 p. m., stmr Harvard for San Pedro. Sailed, Jan. 12, 8 a. m., stmr Phyllis for San Francisco; 6 p. m., stmr Daisy for San Francisco.

Coos Bay—Sailed, Jan. 12, 5 p. m., stmr Sneelhaven for Newark, N. J.

Seattle—Arrived, Jan. 12, 5 p. m., stmr Jefferson from Alaska; 2 p. m., stmr Paul Luckenbach from Astoria; 3 p. m., stmr Dakota from Port Angeles. Sailed, 5 p. m., stmr Victoria for Alaska; noon, stmr Horace X. Baxter for San Pedro.

Astoria—Sailed, Jan. 12, 5 p. m., stmr West Jappa for San Francisco; stmr Admiral Sebree for San Francisco; stmr Hartwood for San Francisco; stmr Capt. A. F. Lucas for San Francisco; Br stmr Narenta for San Francisco; [illegible] for San Pedro.

Ketchikan—Sailed, Jan. 13, stmr Admiral Rogers for Skagway; stmr Northwestern for Seattle.

[illegible]

Port Gamble—Sailed, Jan. 13, 10 a. m., Br stmr Baron Jedburgh for Japan.

Astoria—Arrived, Jan. 13, 4 a. m., stmr Texan; [illegible] Liebre, hence Jan. 10; 6 a. m., stmr Texan from Port Angeles; 10 a. m., Jap stmr Kongosan Maru, hence Jan. 10; Jan. 12, 7 p. m., stmr El Segundo from San Pedro; Ger stmr Eleonore, hence Jan. 9; 10 p. m., Br stmr Canadian Farmer from Ocean Falls. Sailed, Jan. 13, 2 a. m., stmr Orient for Seattle.

Thousand-Ton Cargo Comprises Thousand Items

Big Swedish Motorship Will Carry 1,000,000 Feet to the Orient.

TACOMA, Wash., Jan. 14.—One thousand articles of furniture, flour, doors and meat were included in the one thousand ton cargo taken to Honolulu by the Lurline, which was in and out Sunday.

To take about a million feet of logs and lumber for the Orient, the Swedish motorship Arator arrived Sunday morning. The Nankoh Maru, from Kobe, arrived Sunday and will load lumber for the Orient.

On her way to Kobe and other Oriental ports the Manchester Civilian left Sunday for Everett to complete her cargo. She took about 1,500,000 feet of lumber here.

Bringing general freight, the Tiverton arrived Sunday evening from San Francisco.

Wood, oil and other general freight are being unloaded by the Blue Funnel liner Achilles, which arrived Sunday morning from the Orient. The boat will shift from here to Vancouver, B. C., and return later to complete her outbound cargo.

Colon Purchased By Alaskan Line

The steamship Colon of the Panama Railway Steamship line fleet, a vessel of 3500 gross tons, built in 1899, has been sold to the Alaska Steamship Company for its passenger and freight service, it was made known here.

The ship has been in the naval repair yards at Colon for several months and has undergone a thorough reconditioning, including new boilers. It is understood she will be taken to a Philadelphia yard for equipment with oil burners before being sent to the Pacific. The price paid was not made public.

Williams Line Gives Out Rates

The Williams Steamship Company announces that: "Effective immediately the transfer charge on less than carload shipments moving all rail, consigned in our care at New York destined Pacific coast ports, will be 5c per 100 pounds. Shipments arriving by steamship lines will, as heretofore, be charged 15c per 100 pounds, minimum 50c. In order to obtain the 5c transfer charge it will be necessary to consign your less than carload shipments as shown on the enclosed card, which also gives the differential rate scale applicable on shipments moving via Williams Line. Arrangements have just been completed which enable us to take care of your shipments in this manner, and we feel sure our efforts will be appreciated."

Gray's Harbor Men Ask Improvement

ABERDEEN, Wash., Jan. 14.—H. M. Welanty, manager of the Grays Harbor Stevedore Company, left this afternoon for Washington, D. C. He will be joined in Chicago by Frank H. Lamb, chairman of the Grays Harbor port commission. At Washington the two men will interview federal authorities in the interest of dredging and navigation aids for Grays Harbor.

If you see it in The TRIBUNE,

United Amer. Line Steamer in From the East

Hanley Will Load Lumber for Return to Atlantic Seaboard.

SEATTLE, Jan. 14.—The steamship Hanley, which arrived here yesterday, is discharging 1400 tons of east coast cargo and will shift Tuesday to Everett to load lumber for New York. The vessel is in the inter-coastal service of the United American Lines.

The steamship Ipswich of the United American Lines is expected here tomorrow with 900 tons of east coast cargo. She will load lumber and other cargo at Puget Sound ports for the outward trip.

With heavy cargo offerings from the Philippines and China ports, the Admiral-Oriental freighters Wheatland Montana and West Ison are homeward bound across the Pacific, the Wheatland Montana being expected here tomorrow or Tuesday. The West Ison is due in Seattle, January 20.

The Wheatland Montana has large consignments of hemp from the Philippines and rice and meal from China.

The steamship Bearport, which has been loading in Seattle, sailed for the Orient today with a full cargo, including heavy shipments of flour and lumber.

The tug Sea Monarch will proceed to Vancouver early this week to tow the schooner Vancouver to sea. The Vancouver has a cargo of lumber for Honolulu. She is owned by Captain H. C. Hansen.

The work of installing a new stern frame in the steamship Margaret Dollar of the Nawsco-Dollar Line intercoastal service will be completed at the Todd Shipyards here by the end of the week, and the vessel will sail for Atlantic ports January 22.

Notice to Mariners

Buoyage, Skipanon Waterway, Columbia River. — On December 19, 1923, Skipanon waterway buoy 1, a third class spar, was established, in 22 feet of water, 150 yards 346° from Skipanon waterway light.

Approximate position: Lat. 46° 11' 10" N., lon. 123° 54' 25" W.

The buoys marking Prairie channel are located as follows:

Channel buoy 6, 220 yards 180° from position shown on chart.

Channel buoy 1, 170 yards 334° from position shown on chart.

Channel buoy 3, 170 yards 114° from position shown on chart.

Channel buoy 10, 200 yards 85° from position shown on chart.

Channel buoy 14, 175 yards 175° from position shown on chart.

Note.—Prairie channel buoys Nos. 1, 3, 6, 8, 10, 12 and 14 will be removed from the charts and the following note inserted: The channel is changing and the buoys are not charted.

San Diego Bay — Buoys Established.—On December 14, 1923, the following buoys were established to mark the channel from San Diego bay beacon 12 to Glorieta bay beacon 1:

(a) Glorieta bay buoy 2, a second-class nun, in 12 feet of water, about 600 yards 129° from the tank at Coronado.

(b) Glorieta bay entrance buoy 4, a third class nun, in 6 feet of water, about 1300 yards 158° 30' from the tank at Coronado.

Approx. position: 32° 41' N., 117° 10' W.

San Diego Harbor—Buoy Established.—On December 15, 1923, San Diego bay buoy 5AA, a second class spar, was established, in 24 feet of water, to mark the turning point from the main channel into Municipal Pier No. 2, on the bearings:

Coronado, tank ....141° 30'
Naval air station, tower ....225°
San Diego bay light No. 5....277° 30'

Approx. position: 32° 43' N., 117° 11' W.

Half Moon Bay — Southeast Reef Northern End Buoy—Corrected position.—Southeast reef northern end buoy 2 is located 100 yards 140° from the position shown on U. S. Coast Survey Chart 5520.

San Francisco Bay Entrance — Main Ship Channel — Dredging in Progress — Caution. — On or about Wednesday, December 26, 1923, the U. S. self-propelling suction dredge Culebra will commence the work of deepening the main ship channel (Fort Point Alcatraz lights in range) across the bar outside the entrance to San Francisco harbor:

The dredge Culebra will operate 24 hours a day and will display as day signal two black balls about two feet in diameter suspended vertically and six feet apart from end of yard on the foremast. By night the Culebra will carry, in addition to the regular running lights, two red lights of the same character as the masthead light, in the same vertical plane and underneath the masthead light. These red lights will be 6 feet apart, and the upper red light will be about 4 feet below the white masthead light. On the main mast the dredge will carry two red lights in the same vertical plane, 6 feet apart, to show through 4 points of the compass, that is, from right astern to 2 points on each quarter.

The attention of masters and pilots of all vessels using this channel is invited to the fact that in order to do effective work the dredge Culebra must maintain a slow speed and must keep its two drag pipe suctions on the bottom. This will necessarily interfere with the quick maneuvering of the dredge, and all vessels approaching or passing the Culebra should be navigated in a manner that will interfere as little as possible with the operation of the dredge. In this connection, attention is invited to the regulations governing as established by the secretary of war on November 15, 1919, under the provisions of the river and harbor act of August 8, 1917.

San Francisco Bay—San Francisco Pier 41—Fog Signal to be Changed. — Pier 41 — Fog Signal To Be Changed. — About January 1, 1924, the bell on Pier 41, San Francisco, will be changed to sound 1 stroke every 5 seconds.

San Francisco Bay—Suisun Bay—Army Point Gas Buoy—Corrected Position.—Army Point gas buoy 1A is located 1325 yards 269° from Avon wharf light.

Approx. position: 38° 03 N., 122° 06 W.

San Francisco Bay—Suisun Bay—Point Edith Buoys To Be Inserted On Chart.—Point Edith buoy, a first class nun, painted in red and black horizontal bands, and Point Edith crossing buoy 3A, a second class can, have been inadvertently omitted from U. S. Coast Survey Chart 5531, printed August 1, 1923.

These buoys should be inserted in the following positions:

Point Edith buoy, about 430 yards 47° from Point Edith Light.

Point Edith crossing buoy 3A, about 625 yards 30° from Point Edith light.

122° 04' 00" W.

Approx. position: 38° 03' 30" N. [illegible]

MATSONIA IS DUE WITH SUGAR FOR CROCKETT PLANT

Much Raw Sugar on Way to Eastbay Refinery From the Islands.

The Matson Navigation liner Matsonia, Captain Charles Peterson, will arrive on Tuesday morning from Honolulu with 87 cabin passengers and a fairly large cargo, including 80,239 bags of raw sugar for Crockett refinery, 17,204 cases of canned pineapples, 3022 bunches of bananas, 480 tons of molasses, 188 tons of plunder and two autos.

The freighter Manukai, in command of Captain K. Lindberg, will reach San Francisco on Friday of this week with 83,200 bags of raw sugar for Crockett refinery, 1731 cases of canned pines, 10 tons of plunder and two bags of mail for San Francisco. For Seattle the big freighter has 750 tons of Hawaiian molasses, 50 cases of canned pines and 30 tons of plunder.

The new Matson Navigation freighter Makiki, the recent purchase of which brings the Matson Line's fleet to a strength of 14 ships, is due to reach San Francisco the end of this month or early in February, according to Matson Line officials. The Makiki is under charter for one westbound trip to San Pedro and Seattle. She will enter the Matson Line's service after that, carrying general cargo to Hawaii and bringing back canned pineapples and raw sugar.

The January issue of Aloha, the Matson Navigation Company's Hawaiian tour magazine and house organ, contains the following interesting articles: "Feeling the Pulse of Kilauea Volcano," by Prof. Thos. A. Jaggar; "Where Everybody Swims, Hawaii," by Harold H. Yost; an article on the new wharf at Kahului, Maui, by William Walsh; "A Day With 'Metal Mike' on the S.S. Maui," by Elmer A. Sperry Jr.; a story on the new Matson continuous service bonus awards; and a photo of Captain James Rasmussen taking part in the recent Shrine novitiate parade in Honolulu.

West Jappa Has Left for Brazil

ASTORIA, Ore., Jan. 14.—The steamer West Jappa after loading 150,000 feet of lumber here for Buenos Aires sailed last night via Puget Sound.

The British steamer Canadian Farmer arrived last night from Ocean Falls, B. C., and after discharging 500 tons of kraft pulp, sailed today for San Pedro.

The Dutch steamer Madoera, after loading 40,000 barrels of flour here sailed this afternoon for the Orient.

English Ship Is On Maiden Voyage

EVERETT, Wash., Jan. 14.—The English freighter Saint Bede arrived here today on her first trip to Puget Sound, coming from Liverpool. She will load a large cargo of lumber and will then proceed to Seattle, where she will complete cargo and sail direct for the Orient.

WEATHER REPORT

All California: Fair tonight and Tuesday; light northerly winds.

Nevada, Oregon and Idaho: Fair tonight and Tuesday; moderate southerly winds.

Washington: Cloudy tonight and Tuesday; moderate southerly winds.

CONDITIONS.

An area of high pressure overlies the North Pacific States, causing fair weather over the Pacific slope except scattered light rain in Western Washington and British Columbia. Snow has fallen in the northern Rocky Mountain states, Iowa, Eastern Nebraska and Western Missouri. In other portions of the country the weather is fair. It is warmer in the northern Rocky Mountain and Northern Plains states. Conditions are favorable for fair weather in this district tonight and Tuesday.

G. H. WILLSON, Forecaster.

	Dry.	Wet.	Hu.
January 13, noon	52.0	46.0	66
January 13, 5 p. m.	52.0	47.0	69
January 14, 5 a. m.	53.0	46.0	55

RAINFALL DATA.

Issued daily at 5 p. m.—January 13.

Station—	Seasonal to date.	Normal to date.	Season's to date last yr.
Eureka	12.70	19.56	16.01
Red Bluff	5.63	11.76	13.49
Sacramento	2.91	8.31	10.05
San Francisco	3.96	9.77	14.67
San Jose	1.59	7.30	8.95
Fresno	.30	4.24	3.31
San Luis Obispo	1.91	7.82	12.41
Los Angeles	1.43	6.17	4.77
San Diego	2.22	5.06	2.06

TEMPERATURES.

	High	Low		High	Low
Abilene	46	28	Oakland	54	42
Baker	28	30	Okla. City	44	28
Bakersfield	56	24	Omaha	..	0
Billings	28	20	Phoenix	64	36
Boise	24	10	Pittsburgh	34	18
Boston	38	34	Pocatello	28	18
Buffalo	32	18	Point Reyes	50	48
Calgary	34	12	Portland, Ore.	40	32
Chicago	20	18	Prince Albert	10	..
Denver	38	18	Rapid City	10	4
Des Moines	18	6	Red Bluff	58	41
Dodge	42	22	Reno	38	16
Duluth	8	—6	Roseburg	42	32
Edmonton	30	22	Roswell	48	26
El Paso	..	28	Sacramento	56	46
Estevan	..	31	St. Louis	26	14
Eureka	48	46	St. Paul	6	—14
Flagstaff	40	6	Salt Lake	30	18
Fresno	..	33	San Diego	66	56
Galveston	50	36	San Francisco	54	46
Grand Junct.	28	4	San Jose	60	32
Havre	..	16	S. Luis Obispo	64	46
Helena	22	22	Santa Fe	32	18
Huron	6	—6	Seattle	40	38
Independence	..	28	Sheridan	20	8
Kalispell	..	18	Spokane	28	24
Kamloops	28	18	Swift Current	24	18
Kansas City	26	6	Tacoma	42	..
Knoxville	38	26	Tampa	58	..
Lander	10	01	Tatoosh Isl.	44	40
Los Angeles	72	47	Tonopah	36	12
Marshfield	48	34	Tucson	68	32
Memphis	32	28	Vancr., B. C.	40	36
Modena	40	12	Walla Walla	32	28
Needles	60	28	Washington	44	26
New Orleans	70	58	Williston	14	11
New York	42	32	Winnemucca	28	6
North Head	44	38	Winnipeg	—2	—6
North Platte	..	10	Yakima	32	18
			Yuma	64	36

RAINFALL.

Barkerville .40, Buffalo .10, Calgary .01, Des Moines .10, Edmonton .22, Eureka .01, Kalispell .08, Kamloops .02, Kansas City .04, Marshfield .06, North Head .04, Omaha .02, Pittsburgh .01, Roseburg .02, Seattle .01, Spokane .04, Swift Current .01, Tatoosh Island .01, Williston .01, Winnipeg .10.

H.W. FORCE HEADS OAKLAND C. OF C. TRAFFIC BOARD

Reappointed After Doing Hard Work to Secure Better Freight Rates.

H. W. Force, president of the California Corrugated Culvert Company, has been reappointed chairman of the traffic committee of the Oakland Chamber of Commerce, according to an announcement made today by O. H. Fischer, president of the chamber.

H. W. FORCE

Force has held this position for a number of years. Together with G. A. Bahler, manager of the traffic bureau, he has been responsible for many constructive pieces of legislation. During his term rulings favorable to Oakland have saved local merchants thousands of dollars. The Oakland differential case now pending before the interstate commerce commission will, if decided favorably, give Oakland merchants a better freight rate than San Francisco merchants. The case for the differential is based on the sixty miles shorter haul to Oakland than to San Francisco via the Dumbarton cut-off bridge.

Other members of the traffic committee are R. L. Busby, traffic manager of the Chevrolet Company; L. J. Bruener, of the Breuner Furniture Company; H. O. Fischer, traffic manager of the Philadelphia Quartz Company; A. MacKenzie, of the Pacific Manifolding Book Company; C. Z. Sutton, of the California Wire Cloth Company, and Frank Coxhead, of the Standard Coal Company.

AMARANTH LODGE INDUCTS OFFICERS

RICHMOND, Jan. 14.—The following officers have been installed by Harmony Court, Order of the Amaranth, No. 33:

Royal Matron, Nellie Viola Wilson. January, Goldie Tranz.

Royal Patron, Omar Victor Mugg. February, Emma and Matilda Mugg.

Associate Matron, Edna Eola Curtis; associate patron, E. E. Miller. March, Mrs. Aubrey Wilson, Mrs. Ross L. Calfee.

Secretary, Eliza Gerlack; treasurer, Bernice McCormick. April, Eleanor Wood and Jane Jenkins.

Conductress, Ivy Clara Lee; associate conductress, Amy Pearl Mugg. May, Mrs. James Rasmussen.

Chairman of trustee, Margaret Stewart; prelate, Eliza Hill. June, Victoria Burgart.

Marshal in the east, Lilian Howard; marshal in the west, Freida Dreyspring. July, Vernice Otten.

Standard bearer, Evelyn Massey. August, Emily Calfee, Olive Otten.

Historian, Velma MacQuinn; organist, Violet Hall. September, Davida Theis.

Warder, Johanna Ludwig; sentinel, James Stewart. October, Mrs. Aubrey Wilson, Emily Calfee, Olive Otten.

THE LADIES OF THE SQUARE.

Truth, Reitha Dreyspring; Faith, Florence Morgan; Wisdom, Tillie Marie Stickles; Charity, Lillie Gillard. November, Emma Meyers, Matilda Meyers.

Coronation, Gussie B. Narbett; Emily Calfee. December, Mrs. Ross L. Calfee.

Queen's gift to matron, Louise Massey.

The installing marshal was Beckie Adamson; honorary marshals, Marie Frostholm and Theresa Beggs; installing officer, Hiram Jacobs; installing prelate, Augusta Olney; Dr. Flora Smith, escort of supreme conductress.

Members of the Women's Catholic Order of Foresters will hold a whist party here tomorrow at the church parlors. The affair will start at 2:15. Mrs. M. Sullivan is chairman of the committee in charge.

Amusements for the Lions' club, which usually has an after-dinner stunt for entertainment, will consist tomorrow of the entire club adjourning to the site of the Boy Scout headquarters building and joining in a building bee. E. J. Gorman is chairman of the day.

Thing's they Ask the Tribune

BUREAU OF INFORMATION

"Who owns the Philippines?"

The Philippine Islands belong to the United States. By the treaty of Paris, December 10, 1898, Spain ceded the Philippines to the United States for the sum of $20,000,000.

"Kindly give the name and address of some syndicates that furnish children's stories for the newspapers?"

The following syndicates may be able to give you what you want: The Children's Syndicate, 1610 Third avenue, South Minneapolis, Minn.; Associated Editors, 110 South Dearborn street, Chicago; United Features Syndicate, World building, New York City, and N. E. A. Service, Incorporated, 1200 West Third street, Cleveland, Ohio.

"Kindly informe me when we had the last dry year and what was the total rainfall."

In 1917 the amount of rain that fell was the smallest in years. According to the United States weather bureau the total rainfall for that year was 9 inches.

A question was sent in to the Information Department concerning the subject of diorce.

We do not answer legal questions in this column. We refer questions of that kind to the office of the prosecuting attorney, city, hall.

The TRIBUNE Information Bureau will answer all questions of a general nature except school or legal problems, debates, trade and firm names and queries as to the time of day.

The bureau is open every day except Sunday from 8 a. m. to 8 p. m.

If answers are desired by mail stamps must be enclosed. Quick results can be obtained by telephoning to the bureau. If you have any problems of a general nature to solve, ask The TRIBUNE Information Bureau. Lakeside 6000.

Cash Prizes Given for Cartoon Titles

Capitalize your imagination by getting into The TRIBUNE'S title contest and competing for the two cash prizes.

Ten dollars will be paid for the best title sent in for the accompanying unnamed cartoon.

Five dollars will be paid for the second best title.

Competitors are requested to observe the following rules, as violation of any of these conditions will disqualify their entries:

Answers must be written on post-cards. No entries in envelopes will be received.

Titles must be written on the long way of the card, that is, from left to right, in the same direction as the address on the opposite side.

Answers must be mailed. No cards will be received in person at The TRIBUNE office. This rule is made necessary in the event of two winning titles coming for the same cartoon, when the prior postmark must be the determining factor.

Titles must be addressed to Title Editor, OAKLAND TRIBUNE.

Titles must not exceed twelve words in length.

They must reach The OAKLAND TRIBUNE by Thursday night following the Monday the picture is published.

One person may send in as many titles as he wishes, but only two on one post-card.

Post-cards must bear only the title and the name and address and no message whatsoever.

A $10 prize will be awarded to the winner and a second prize of $5 will be given for the title adjudged next best each week.

Winners will be announced each Sunday.

EASTBAY VITAL STATISTICS

BIRTHS MARRIAGES DEATHS

BORN

MEREDITH—January 4, to the wife of William J. Meredith, a daughter.

ANDERSON—January 10, to the wife of Harold A. Anderson, a son.

McCOLLUM—December 28, to the wife of Edward B. McCollum, a daughter.

MILLROY—January 9, to the wife of Harry Millroy, a daughter.

JACOBSON—January 6, to the wife of Axel Jacobson, a daughter.

ARELLANES—January 11, to the wife of Cruz Arellanes, a daughter.

HANSON—January 10, to the wife of Oscar L. Hanson, a daughter.

MARRIAGE LICENSES

SAYLOR-EDWARDS — James A. Saylor, 44, Oakland, and Lula M. Edwards, 34, Alameda.

MILLER-DANKS—Noel Miller, 21, and Estell J. Danks, 19, both of Salt Lake City.

DIVORCES FILED

Isabelle vs. Charles Brooms, cruelty.

Geneva C. vs. Herman D. Curtis, desertion.

C. Albert vs. Elsa Valentine, desertion.

Elva vs. George Strong, cruelty.

Rose S. vs. Manuel Brazil, cruelty.

Esther K. vs. William H. Fleming, cruelty.

CARD OF THANKS

We desire to express to our many friends our heartfelt thanks and appreciation for their kindness and their words of sympathy and their beautiful floral offerings in the loss of our beloved husband and son.

DELPHINE SCHULLER.
MR. H. G. SCHULLER AND FAMILY.

DIED

BLACKBURN—In Berkeley, January 13, 1924, Cecelia Blackburn, widow of David Drew Blackburn, mother of James W., Francis J., Harry H., Frederick J. and the late Dr. Dapel F. Blackburn, Mrs. F. D. Frost, Mrs. W. C. Baskett, Mrs. N. H. Bennett, Mrs. C. J. Tripp, and the late Mrs. Aimee Blackburn Abernethy, a native of Australia.

A requiem mass will be celebrated for the repose of her soul at St. Augustine's church, Alcatraz and Dana sts., Tuesday, January 15, commencing at 10 o'clock a. m. Please omit flowers. Interment private. Remains at the Oakland parlors of Freeman & Cox-Roach & Keney, 2630 Telegraph ave.

COLBATH—In Alameda, January 11, 1924, Martina Ann Colbath, wife of the late Henry M. Colbath, loving mother of G. H. Colbath of Los Gatos, Mrs. G. C. Smith of Los Angeles, S. H. and J. M. Colbath of Alameda. A native of Missouri, aged 67 years, 2 months, 28 days.

Funeral notice later. Remains at funeral chapel of Geo. H. Hagy, Webster st. at Haight ave., Ala.

GROVES—In Oakland, January 13, 1924, Ayscough, beloved husband of Carrie Groves, and loving father of Mrs. J. Russell Ryan, M. H. Q. Mills, Mrs. R. R. Parks, a native of England, aged 79 years.

Friends and acquaintances are respectfully invited to attend the funeral at 2:30 p. m. Tuesday, January 15, from the chapel of Julius S. Godeau, 2210 Webster street, at Twenty-first street.

GONZALES—In Alameda County hospital, January 13, 1924, John Gonzales, a native of Portugal, aged 92 years.

KOOPMANN—In Alameda, January 12, 1924, George Martin, dearly beloved husband of Ethel Koopmann, idolized father of Audrey, beloved son of Mr. and Mrs. Mathias Koopmann, loving brother of Herman and John Koopmann, Mrs. Bertha Moller, Mrs. Elsie White, and Mrs. Emma Newhall, age 29 years, 10 months, 20 days.

Services to be held in Pleasanton Tuesday, January 15, 1924, at 2:00 p.m., under auspices of Masonic Lodge. Friends and acquaintances respectfully invited to attend.

Interment in I. O. O. F. cemetery at Pleasanton.

LENNON—In this city, Jan. 13, 1924, Mark, beloved husband of Gertrude Lennon, father of Patricia Ann Lennon, son of Eliza Lennon, brother of Roy and Lydia Lennon and Mrs. D. J. Riley, a native of California, aged 53 years.

Funeral services Tuesday, Jan. 15, 1924, at 1 o'clock p. m., at the parlors of James Taylor Co., N. E. corner 15th and Jefferson sts., Oakland, under the direction of Lake Shore Lodge No. 551, F. & A. M., to which friends are invited.

PHILLIPS—In Oakland, January 13, 1924, Maria J., wife of the late Manuel Phillips, devoted mother of Joseph L., Frank J. Phillips, Mrs. Mary Kuhnle and Miss Annie C. Phillips, a native of Azores, aged 77 years, 29 days.

Friends and acquaintances are respectfully invited to attend the funeral from her late residence, thence to St. Joseph's church, where a requiem high mass will be celebrated for the repose of her soul, commencing at 9:30 o'clock. Interment, St. Mary's cemetery.

PETERS—In Oakland, Jan. 13, 1924, Aurelia V. Peters, wife of Winfield Scott Peters, sister of Mrs. J. M. Marks and J. W. Blain of Oakland, Calif., L. E. Blain of Albany, Ore., and Mrs. F. J. Espino of Shaniko, Ore. A native of Oregon. Portland, Ore., papers please copy.

Interment at Albany, Ore. For information phone Albert Brown Co., Oak. 18.

QUIST—In Hayward January 12, 1924, Nicholas Roy, loving husband of Joyce Quist, dearly beloved son of Mr. and Mrs. Nils Quist, loving brother of Agnita, Lillian, Ruby, Nils and Charles Quist, a native of Alameda, aged 31 years 21 days.

Friends and acquaintances are respectfully invited to attend the funeral Tuesday, January 15, at 10 a. m., from the Home Chapel of the Le Roy E. Pratt Undertaking Co. Interment, Lone Tree cemetery.

RAGSDALE—In Berkeley, Jan. 10, 1924, Laura, beloved mother of Virginia Ragsdale, aged 37 years. A member of the Women's Benefit Association of the Maccabees, Alamoso, Colo., papers please copy.

Friends are invited to attend the funeral services Tuesday, January 15, 1924, at 2 o'clock p. m., at Truman's residence chapel, Telegraph avenue at Thirtieth street, Oakland.

TALLAKSON—In Oakland, Jan. 14, 1924, Anna Tallakson, beloved mother of Mrs. Mabel Armitage, Mrs. Cyrus Anderson and Mrs. Pearl Richwine; a native of Illinois. (Chicago, Ill., papers please copy.)

Friends are invited to attend the funeral services Tuesday, Jan. 15, 1924, at 9:30 o'clock a. m., at Truman's residence chapel, Telegraph ave. at 30th st., Oakland. Interment Chicago, Ill.

WAGNER—In Oakland, January 13, 1924, Joseph A., dearly beloved son of Mary and the late Adam Wagner, loving brother of Mrs. Albert Smith and Mrs. Henry Gage; a native of Philadelphia.

Friends are respectfully invited to attend the funeral Tuesday, Jan. 15, at 9 o'clock a. m. from the Oakland parlors of Freeman & Cox-Roach & Kenney Undertaking Co., 2630 Telegraph Ave., thence to St. Francis De Sales church, where a requiem mass will be celebrated for the repose of his soul, commencing at 9:30 a. m. Interment private, St. Mary's cemetery.

WEBSTER—In Richmond, Calif., Jan. 12, 1924, Daniel Wesley Webster, beloved husband of Jennie Webster, father of Mrs. H. F. Stevens, a native of Wisconsin, aged 83 years, 4 mons, 16 days.

Funeral services Tuesday, Jan. 15, 1924, at 2:30 p. m., at the parlors of James Taylor Co., northeast corner 15th and Jefferson streets, Oakland, under the direction of Appomattox Post No. 50, G. A. R., to which friends are invited.

SAN FRANCISCO DEATHS.

Abrams, Dr. Albert — Hilts, Roe Wilson
Alderson, Frederick L. — Hoag, Edw. H.—61
Antonsen, Regina E. — Meekrile, W. R.—54
—67 years — Horan, Ellen
Bach, Anna—43 — Jacobs, Charles E.
Ball to Louis F. — —40 years
Beauchamp, Julia A. — Koche, Athens—[illegible]
—80 years — Kotek, Joseph—[illegible]
Berger, Christine — Lawson, Inger—64
—72 years — Lufkin, Susan
Cooper, Jos.—78 — Lanes, Mary
Darrell, Frank L.—5 — McCollers, Hugh D.
Lutz, Rose—13 — McGuire, Rev. Father
Farrow, Sarah M. — Miller, Joseph—36
Fitzsimmons, Jas. C. — O'Leon, Olive—72
—75 years — Parrott, Charles—78
Gaffney, Augusta—64 — Reynolds, Ethel M.
Gold, Edward—63 — Rosencrantz, Samuel
Grand, Tone—39 yrs. — —48 years
Gregory, George R. — Sleeper, Hobart W.
Goodwin, Ellen M. — Stewart, Chas.—75
Hannan, Thomas — Trautteer, Amalia
Harris, August R. — —75 years
—57 years — Walbeck, Emma—72

FLOWERS---

THOMAS & HARRIS
Cor. 17th Bdwy., Opp. Post Off
Phone Oak. 98
Artistic floral designs and decorations for every occasion. We specialize in flowers for funerals

RICHMOND NOTES

RICHMOND, Jan. 14.—A. B. Tinning, district attorney of Contra Costa county, will be the speaker at the Elks' meeting here tomorrow night. He will be part of a program, which is to include a boxing exhibition by Tommy Duffy, Pacific Coast welterweight.

Emil Grafenecker, night patrolman here, is reported as much better after a siege with diphtheria.

The steamer Hauraki left yesterday with a cargo for New Zealand and Australian ports.

Batterymen who give service to autoists in the form of testing and filling batteries will start charging for that service here tomorrow.

Our Lady of Mercy church will give a card party Thursday evening in the church hall. The committee includes Mesdames E. Williams, Helen O'Gorman, A. McGrohan, M. Callahan and J. O'Hara.

No date has yet been set for the interment of Daniel Webster, aged 83, of Oakland, who died yesterday at the Cottage hospital. His death was partly due to being struck by a street car several days previously, according to reports. The inquest date has not yet been set.

Sheriff R. R. Veale has been named as district leader for the formation of Coolidge for President clubs. The first district meeting in the third congressional district, which includes this section, was held this afternoon at Martinez.

PUBLIC DEBT IS QUADRUPLED IN PAST TEN YEARS

Aggregates $32,786,715,000 or Over $301 for Each Person in U. S.

WASHINGTON, Jan. 14.—The public debt of the entire country aggregated $32,786,715,000 at the close of 1922, and was more than four and three-quarters times what it was in 1912. Announcement of this figure was made yesterday by the census bureau in a preliminary summary of the decennial census on wealth, debt and taxation.

The gross public debt is equivalent to $301.56 for each person of the country's population, while in 1912 it was $70.20. As an offset to the gross debt there are sinking funds and other assets held for the retirement of the debt amounting to $1,934,999,000, making the net debt $30,851,816,000, or $283.76 per capita. The national government the state governments, the governments of counties, cities and all civil divisions having power to incur debt are included.

Annual interest charges on this huge sum representing the outstanding gross debt amount to $1,311,468,000 computed at 4 per cent, or $12.06 per capita. Computed at 4½ per cent and 1 per cent sinking fund, the total charges would be $1,903,269,325, or $16.59 for each person of the country's population. The actual amount lies somewhere between these figures, the census bureau states.

The national government's gross debt showed the largest increase in the ten years, largely on account of the war. Its total at the end of 1922 was $22,525,773,000, an increase of 672 per cent over 1912.

Lack of Rain Worries Sutter Stockmen

BROWN'S VALLEY, Jan. 14.—Stock men of this vicinity are worrying over the fact that there has been no rain and as a result the stock are suffering. There has been considerable complaint for the reason there is no water in any of the irrigation ditches and the green food is reported extremely low.

LEGAL NOTICES

NOTICE OF DELINQUENT SALE.

Name of corporation in full: Hy-Pres Mfg. Co. Location of principal place of business: Oakland, Alameda County, California.

Notice—There are delinquent upon the following described stock, on account of assessment levied on the 10th day of November, 1923, the several amounts set opposite the names of the respective shareholders, as follows:

Names.	No. of Ctf.	No. Shares	Amount
G. T. Gillette..	8	1	$ 045
G. T. Gillette..	71	500	22.50
G. T. Gillette..	72	500	22.50
F. Menghetti .	104	3000	135.00
J. C. Ray	101	10000	450.00
L. J. Flynn....	80	50	2.25

And in accordance with law and an order of the Board of Directors of said Corporation made on the 10th day of November, 1923, so many shares of each parcel of such stock as may be necessary will be sold at public auction at the office of said Corporation at and in Room No. 312 of Tapscott Building at No. 1916 Broadway Street in the City of Oakland, State of California, on Wednesday, the 16th day of January, 1924, at the hour of 11 o'clock a. m. of said day, to pay said delinquent assessment thereon, together with costs of advertising and expenses of the sale.

(Seal) G. F. BALLAY,
As Secretary of said Corporation.

Location of Office: Room No 312 of Tapscott Building, No. 1916 Broadway Street, Oakland, Alameda County, California.

NOTICE OF AUCTION SALE.

Notice is hereby given that the Board of Supervisors of Alameda County will sell at Public Auction for cash, to the highest bidder, the following described buildings belonging to the County of Alameda, to-wit:

One two-story frame dwelling and that certain stable and loft known as 3001 Fourteenth avenue, Oakland.

On Monday, January 14, 1924, at 10 o'clock A. M. at the main entrance to the Hall of Records Building situated on the East side of Broadway Street, between Fourth and Fifth Streets, in the City of Oakland, County of Alameda, State of California.

Notice is hereby further given, that delivery of the above described buildings will not be made to the successful bidder until April 15, 1924, or at the termination of the lease under which Maud Hammond now has possession of said property, if said lease be sooner terminated.

The Board of Supervisors reserves the right to reject any and all bids.

GEO. E. GROSS,
County Clerk and Ex-Officio Clerk of the Board of Supervisors.
Dated: January 7, 1924.

ANNUAL MEETING.

The regular annual meeting of the Mountain View Cemetery Association will be held in room 223 of Central Bank Building, N. W. corner of Broadway and 14th Street, Oakland, California, Wednesday, January 23, 1924, at 3 p. m.

CHARLES L. DINGLLY,
Secretary.

3 FRATERNAL

Illinois Society of Cal., Inc.

The Illinois Society of California, Inc., meets every second and fourth Monday of the month at St. George hall, 25th and Grove sts. All former residents of Illinois made welcome.

Grand Masque Ball to be held on January 14, to which invitations are extended to all former Illinoisans and their friends. All dancers to appear in costume. Good music. Grand march 9 p. m. Admission 25c.

ARTHUR STOUT, President
EMILY HOLTKAMP, Secretary

I. O. O. F. MANCHESTER UNITY

Manchester Lodge I. O. O. F. 8058. Manchester Unity meets in Jenny Lind hall, 2229 Telegraph avenue every Monday at 8 p. m. Initiation every first and third Mondays in the month.

Next meeting, January 14.
CARL CHAMBON, N. C.,
103 7th St.
R. L. CARAY, Secretary,
2701 Sixty-sixth Ave.

SONS OF NORWAY

BJORNSTJERNE BJORNSON NO. 14, meets at Jenny Lind Hall, 2229 Telegraph avenue, every Thursday, 8 p. m.

Next meeting, January 17. Feb. 1, Masquerade Ball, Jenny Lind Hall.

A. M. SAMUELSON, Pres.
712 26th St. Lake 298.
INGI PEDERSEN, Sec.
2935 Adeline St.

Court of Honor Life Assn.

No. 542 meets Friday evenings, Pythian Castle, 12th and Alice streets.

Jan. 18, election of officers. Initiation Saturday, Jan. 26.

Stockton Court to exemplify the floor work and also to install officers.

GRACE TAYLOR, Rec.
Phone Oak 6882

KNIGHTS OF COLUMBUS

OAKLAND COUNCIL NO. 784, meets every 2nd and 4th Monday evenings at Knights of Columbus auditorium, 660 13th street.

Next meeting, January 14.
JOHN H. TOLAN,
Grand Knight.
F. L. McGILLAN, Fin. Secy.

SOCIALISTS

Socialist Party Oakland Local. Business meeting Machinists' Hall, 11th and Clay streets every Sunday 7:00 p. m.

Dancing club every Wednesday and Saturday evening in Machinists' hall, 11th and Clay st.

For information books and literature address F. L. JOHNSON, Secretary and Librarian.

OAKLAND ALLIANCE ST. PATRICK'S ALLIANCE

of America, meets on the second and fourth Wednesday of each month at 8 o'clock p. m. at Porter hall, 1918 Grove st.

Next meeting, January 23.
T. P. FENELON, Pres.
JOS. F. O'REILLY, Rec. Secy.

Fraternal Brotherhood

OAKLAND LODGE No. 1070 meets in Wigwam hall, Pacific bldg., 16th and Jefferson streets, every Friday evening at 8:15.

Next meeting, January 18. Joint installation of officers for the ensuing term of Richmond, San Francisco, Petaluma and Oakland lodges, followed by banquet. Wigwam hall, Pacific Bldg.

MR. HOWARD J. PEIRSOL, Pres.
Phone Lakeside 7490.
HATTIE K. HAYWARD, Treas.
5618 Dover st. Pied. 5139J.

Junior Order United American Mechanics

CUSTER COUNCIL NO. 22, meets every Tuesday night, Pacific bldg., 16th and Jefferson streets.

Next meeting, January 15.
J. P. T. THOMAS, Councilor.
1164 67th st.
E. J. ALBRECHT, Rec. Secy.
3142 High, Oak.

Daughters of America

MARTHA WASHINGTON COUNCIL NO. 6 meets every Friday night at Sciots Hall, 520 12th st.

Next meeting January 18th, whsit.
MRS. LILLIAN CHANDLER,
2319 E. 23d St., Councilor.
ROSE A. WAXMAN, Rec. Secy.
2614 Valdez st., Oakland.

FRATERNAL AID UNION

FRATERNAL AID UNION OAKLAND LODGE No. 810 meets 2nd and 4th Friday evenings at Athens hall, Pacific bldg., 16th and Jefferson sts.

First meeting of month, business meeting. Second meeting, social.

Next meeting, January 24.
Visitors are cordially invited.
FRANK D. MERRILL, Pres.
Berkeley 6955J.
MR. W. S. LACEY,
State Organizer, 491 41st. Pd. 6240J.
BLANCHE FILE, Secy.
5621 Shafter ave. Pied. 5790J.

United Commercial Travelers

OAKLAND COUNCIL 394. United Commercial Travelers of America meets 2nd and 4th Friday of every month at Pythian Castle, 12th and Alice sts.

MEYER F. LEWIS, Secy.,
203 Blake block. Ph. Lake. 5950
H. JULES MALLOUX,
Senior Counselor. Merritt 1703

Security Benefit Association

OAKLAND COUNCIL, NO. 733, meets every Friday night at Porter hall, 1978 Grove street. Visiting members welcome.

Next meeting, Jan. 18. Short regular meeting. Entertainment. Admission free.

[illegible] P. Prescott, President, 545 [illegible] Pied. 9141L.
Charles P. Toney, Financier, 1228 [illegible] Phone Lingleside 2[illegible].
Maud A. Chesnut, Secretary, 4[illegible] Fairfax ave. Ph. Fruitvale 2182W.
For general information call [illegible] McPherson, District Deputy, 1[illegible] Meets [illegible] Pied. Lakhart, Fraternal Memorial, 1911 Pacific avenue, Alameda.

3 FRATERNAL

LOYAL ORANGE INSTITUTION OF U. S. A.

(Grand Register Imperial Grand Orange Council of the World.) Oakland L. O. L. 208 meets 1st & 3d Friday, Friendship hall, I. O. O. F. Temple, 11th and Franklin.

January 15, installation of officers, banquet and dance. Banquet at 6:30 p. m.

Installation service 8:15. Dancing 9:15. Next regular meeting, Jan. 18. Initiation and general business.

O. H. PEARCE, Master.
Lake 3527.
FRED V. CLARK, Sec.

GRAND BLACK CHAPTER OF U.S.A.

R. B. K. of I.

Oakland Temple R. B. P. No. 68 meets in Friendship hall, I. O. O. F. Temple, 11th and Franklin sts. first and third Mondays in each month. Next engagement Monday, Jan. 21. Initiation and general business. Preceptory will open in the 8th, 9th and 10th Degrees.

WOR. Sir Knight O. H. Pearce,
PRECEPTOR.
Lake 3527.
Sir Knight James Stanfield,
REGISTRAR.
Office 811 Grove St.

DANISH BROTHERHOOD

PACIFIC LODGE NO. 89 meets every Tuesday evening at Danish hall, 164 11 st. Visiting brothers welcome.

Next meeting, January 15.
A. J. HILTBORG, Pres.
2030 8th ave. Merritt 1567.
NICK ANDERSON, Secy.
5426 Shafter ave. Ph. Pd. 8400J.

3 FRATERNAL

F. & A. M.

DIRECTORY.

AAHMES TEMPLE

OAKLAND, CALIFORNIA. Office and club rooms at 13th and Harrison sts.

W. J. McCRACKEN, Potentate.
GEO. H. SMITH, Recorder.

SCOTTISH RITE BODIES

Cathedral, 15th and Madison streets. Monday evening at 7:30 o'clock.

January 14, 4°. Elliott Johnson, 32°, K. C. C. H., presiding.

5°, Perry M. Riley, 32°, K. C. C. H., presiding.

Office hours daily, except Sunday, 9 a. m. to 12 m. and 1 to 5 p. m. Saturday, 9 a. m. to 12 m.

MAURICE S. STEWART, Secy.

KNIGHTS TEMPLAR

ASYLUM OF OAKLAND COMMANDERY NO. 11, Knights Templar Masonic Temple.

Next meeting, Jan. 15. Special conclave. Order of the Temple.

EMINENT SIR LOUIS J. BREUNER, Commander.
SIR CHAS. A. JEFFERY, Recorder.

SCIOTS

OAKLAND PYRAMID NO. 2, A. E. O. S.

Club room and meetings of Sciots hall, 520 12th street.

Meetings second and fourth Wednesday, 8 p. m.

January 23, regular meeting. Band and Drill Team dance, Aahmes Pavilion, evening Feb. 2.

EVERY TUESDAY, SCIOT LUNCHEON, "NEW PEERLESS," 510 17th ST., AT 12:15.

BEN B. JONES, Toparch
Hutchinson Bldg. Ph. Ork. 1073. Res. 3722 Fruitvale ave. Frtv. 1322W.
STUART B. BOWES, Scribe, Plaza building.
Office Oak 7473. Res. Berk. 1925W.

INDEPENDENT ORDER OF FORESTERS

COURT OAKLAND 1237, meets at St. George hall, 25th and Grove streets.

Next meeting, January 17.

All Foresters residing in Oakland should register with our secretary.

J. C. MIELKE, Chief Ranger.
FRANK M. REED, Fin. Secy.

COMPANION COURT, Lakeside No. 390, meets St. George Hall, 25th and Grove streets.

Next meeting, January 24. Business meeting and initiation.

ISABELLA J. BROCK, Chief Ranger.
Ala. 46.
MRS. A. LUTTRELL, Fin. Sec.
Mer. 4086. 1028 E. 15th st.

ANCIENT ORDER OF FORESTERS

COURT ADVOCATE No. 7378. Jenny Lind hall, 2229 Telegraph ave. Every Friday.

Next meeting, January 18.
PAUL W. LESSARD, C. R.
W. REALY, Treas., 1014 7th st.
McCRACKEN, Sec., 23 Randwick avenue.

N. S. G. W.

Piedmont Parlor No. 120

meets every Thursday evening in N. S. G. W. hall, 11th and Clay streets, Oakland. Visiting members welcome.

Next meeting, January 17.
FRED H. MUELLER, Pres.
CHARLES MORANDO, Rec. Sec.

N. S. G. W.

Athens Parlor No. 195

meets every Tuesday evening in N. S. G. W. hall, 11th and Clay streets, Oakland. Visiting members welcome.

Next meeting, January 15.
E. A. McELROY, Pres.
C. J. HEARN, Sec. Lake 1400.

N. D. G. W.

ALOHA PARLOR, No. 108. Meets every Tuesday evening in Wigwam hall, Pacific building, Sixteenth and Jefferson streets, Oakland.

Next meeting, January 15.
COSUELO de LAVEAGA, Pres.
102 Windsor ave., Piedmont.
Oakland 4771.
JENNIE LEFFMAN, Secy., 4230 Piedmont ave., Oakland. Pied. 851.

AMERICAN ORDER SONS OF ST. GEORGE

ALBION LODGE meets every Wednesday evening at St. George hall, at 25th and Grove sts.

January 16—No meeting. The Daughters have invited us to a joint social.

NORMAN E. NIGHTINGALE,
President.
381 Hawthorne Ave.; Lk. 4621.
GEORGE H. PROTHEROE, Secy.
2138 Pacific ave., Ala. Ala. 1442W.

DERBY LODGE meets first and third Thursday of the month at 8 p. m. in the Odd Fellows' hall, Park and Santa Clara avenues, Alameda.

Next meeting, January 17.
Englishmen and Americans of English ancestry eligible.
T. DELBRIDGE,
2225 Alameda Ave., Alameda.
G. LIVINGSTON, Secy.
2215 41st ave. Frtvl. 3259W.

B. A. Y.

OAKLAND HOMESTEAD No. 229, Wigwam Hall, Pacific bldg., 16th and Jefferson sts. Meeting Thursday evenings.

Next meeting, January 17. Public night. Social evening. 25c.

JOHN T. McKEOWN, Foreman,
2087 Francisco st., Berk. 5073W.
MRS. L. HOLMES, Correspondent,
173 19th st., Oakland. Oak. 1683.

FONITA HOMESTEAD NO. 9453, meets every Saturday night in W. O. W. Bldg., 3256 E. 14th street.

Next meeting, January 19.
A. GEORGE HILDEBRAND, Foreman,
264 Telegraph ave.
MRS. SOPHIE ENGLER,
2569 E. 21st st. Ph. Frtv. 2315W.

IVANHOE HOMESTEAD No. 9[illegible] meets the 2nd and 4th Thursday of each month in I. O. O. F. Hall, San Leandro.

Next meeting, January 24.
WM. A. NAUERICH, Foreman,
[illegible] Cherry st., Oakland.
MRS. E. McNEILL, Correspondent,
[illegible] Estudillo ave., S. Leandro.

EAGLES

OAKLAND AERIE No. 7, meets Monday night at N. S. G. W. hall, 11th and Clay sts. Physicians, Dr. J. H. Salzer, Federal bldg., Lake 5475; Dr. Thornwall, hours 2-4 7-8. Dr. A. E. Stone, Physicians Bldg., Oakland 5126. Dr. Pickett 7820. Hours 2-3, 7-8. Secretary's office, 106 Commerce st., Oak. 1166. Fowler's drug store, official druggist, 450 12th st.

HARRY W. FULCIFER, W. Pres.
G. J. VERGNES, W. Secretary.

FRUITVALE AERIE NO. 1775, F. O. E., meets every Tuesday evening at W. O. W. Bldg., 3256 E. 14th St.

Next meeting, January 15.
Aerie physician, Dr. L. B. Smith, 3234 E. 11th street. Phone Fruitvale 528. Residence Fruitvale 2417.
ED L. BARRY, Worthy Pres.
2010 46th ave. Ph. Ftvl. 746J.
W. T. BARTLE, Worthy Secy.
1626 Bridge ave. Ph. Ftvl. 3236W.

If you see it in The TRIBUNE, tell them so.

3 FRATERNAL

VETERANS OF FOREIGN WARS OF THE UNITED STATES

(The Gold Stripe Order). Membership open to all Soldiers, Sailors and Marines who have seen foreign service.

COL. JOHN J. ASTOR POST No. 85, meets 1st and 3rd Friday of each month at 8 o'clock, Memorial Hall, City Hall, Oakland. Visitors cordially invited.

Next meeting, January 18.
R. E. MITCHELL, Com.
Piedmont 4858J.
L. D. BORGE, Adjt.
1508 41st ave. Ft. 8815J.

LADIES' AUXILIARY TO JOHN J. ASTOR POST meets 2nd and 4th Wednesday at 8 o'clock, Memorial Hall, City Hall. Visiting ladies cordially invited.

Next meeting, January 23.
MRS. RUTH I. BORGE, Pres.
Ft. 8815J.
MRS. [illegible] REMMERS, Secy.
5120 Genoa st. Pied. 8336W.

LIEUT. HASKEL F. WATERHOUSE POST, No. 819, meets 2nd and 4th Wednesday each month, Woodmen's hall, 3256 E. 14th street.

Next meeting, January 23.
THOS. J. CAREW, Com.
1935 10th ave. Merritt 3020.
W. H. MOREHOUSE, Adjutant,
2024 13th ave. Merritt 1466.

LADIES' AUXILIARY TO LIEUT. WATERHOUSE POST meets 2nd and 4th Wednesdays at 8 o'clock p. m., Woodmen's hall, 3256 E. 14th st.

Next meeting, January 23.
MARION W. HEINZ, Pres.
Merritt 243.
MRS. E. VOLKMAN, Secy.
3529 E. 14th st. Fruit. 2716W.

LT. EVERETT R. LEISURE POST, No. 999, meets first and third Tuesdays of each month at 8 p. m., Memorial Hall, City Hall, Oakland.

Next meeting, January 15.
H. P. KAYE, Com.
1928 Seminary. Ph. Elm. 2253.
M. P. MORKEN, Adjt.
1606 55th ave.

AMERICAN LEGION

OAKLAND POST NO. 6. Office phone Oak. 7311. Meets 1st and 3rd Tuesdays at clubrooms. Luncheons every Monday, American Grill, 429 15th st.

Next meeting, January 22.
New clubrooms at 419 12th st.
DR. JOHN SLAVICH, Com.

AMERICAN LEGION

ARGONNE POST NO. 235. Office phone, Oak. 507. Meetings 2nd and 4th Tuesdays at Room 107, Hotel Oakland.

Next meeting, January 8, 1924.
RAYMOND SALISBURY, Com.
DONALD McCLURE, Adj.

AMERICAN LEGION AUXILIARY of Oakland Post No. 5; A. L. meets 2nd and 4th Friday evenings in American Legion Clubrooms, Post 5, 419 12th street.

Next meeting, January 25.
CATHERINE RISHEL, Pres.
459 36th street.
ADELE CARLY, Secy.,
1502 E. 14th street. Fruit. 4770W.

United Span. War Vets.

E. H. LISCUM CAMP No. 7, meets Thursday evening in Memorial Hall, City Hall, Oakland. All visiting veterans invited. Join the insurance club.

Next meeting, January 17.
G. A. MARSHALL, Com.
Telephone Alameda 1443J.
M. W. SELLAR, Adjt.

JULIA A. MARTIN AUXILIARY No. 2, Auxiliary to E. H. Liscum Camp No. 7, U. S. W. V., meets in Memorial hall, City Hall, first and third Wednesdays. Visiting sisters welcome.

Next meeting, January 16.
ALICE AXFORD, Pres.
MARGARET SELLAR, Secy.

JOSEPH H. McCOURT CAMP, No. 13, meets 2nd Thursday, in Native Sons hall, Shattuck near Center street, Berkeley.

Next meeting, February 14.
W. C. GASH, Com.
A. P. HANSCOM, Adjt.

British Great War Veterans of America Inc. California Post No. 10

Meets every Monday in St. George hall.

Monday, Jan. 14, election and installation of officers. Reorganization of Ladies' Auxiliary. Ladies invited.

Jan. 21, business meeting

Oakland Tribune

NEWSPAPER POSTAGE RATES—Under 18 pages, 1c; 18 to 22 pages, 2c; 24 to 40 pages, 3c; 40 to 60 pages, 4c. Sunday papers, 70 to 90 pages, 5c; 90 to 106 pages, 6c.

A file of The TRIBUNE can be secured at the office of Messrs. E. & J. Hardy & Co., 30-31-32 Fleet street, or Daws Steamship Agency, 17 Green street, Charing Cross, London.

REPRESENTATIVE FOR NATIONAL ADVERTISING—Williams, Lawrence & Cresmer Co., Brunswick Bldg., 225 Fifth avenue, New York; Harris Trust Bldg., 111 West Monroe street, Chicago.

PACIFIC COAST REPRESENTATIVE—Fred L. Hall, Sharon Bldg., San Francisco; San Fernando Bldg., Los Angeles.

No person connected with The OAKLAND TRIBUNE is permitted to accept complimentary tickets or passes to or in places where paid admissions are expected from the public.

FRATERNAL

KNIGHTS OF PYTHIAS

OAKLAND LODGE NO 103 Meets at 12th and Alice sts., Pythian Castle. Thursday, Jan 17. Knight rank JAN. 31, ORIENTAL DEGREE Jan. 13; K. of P. vs. St Joseph A. C., 2:15, Clement and Walnut aves., Alameda.
GEO. J. GILGERT, C. C.
JAS DENNISON, K. of R. and S.

PARAMOUNT LODGE NO 17, meets every Wednesday at Pythian Castle, 12th and Alice sts. Visitors welcome. Next meeting, January 16.
CHESTER H. DOOLITTLE, C.C.
J. B Dunham, K. R. S. Piedmont 4326W.

BERKELEY LODGE No 162 meets at Sciots hall, Allston way, near Shattuck, Berkeley, Friday evening. Visiting brothers welcome. Next meeting, January 18.
K. C. MORRISON, C.C.
M. D. NICHOLS, K. of R. & S.

DIRIGO LODGE No. 224 meets in Pythias Castle, 12th and Alice sts Next meeting, January 15. Installation of officers January 22 Banquet.
C. GARFIELD C C
CARL F. WOOD, K. of R. and S.

ELM LODGE, No. 234, meets every Tuesday evening at I. O. O. F. hall, 92nd avenue and E. 14th st. Next meeting, Jan. 15.
A. WILLIAMS, C. C. Elm. 1161.
M. I. HENDERSON, K. of R. and S Elm. 552.

LAKESIDE LODGE No. 142 meets every Monday night, Pythian Castle, 12th and Alice streets. Esquire Rank Jan. 14. Knight Rank Jan. 22.
I. C. HIGGINS, C. C. Lake. 397.
A. G. SWAIN, K. of R. and S. Phone Fruitvale 2130J.

Abu Zaid Temple No. 201 D. O. K. K.

Regular meetings second Saturday. Patrol meets every Tuesday. Public installation Saturday eve., Jan. 12, with California Santha N of A. Pythians invited to attend.
EDWARD J. STEIN, Royal Vizor.
MABRY T STALLWORTH Secy

PYTHIAN SISTERS

CALANTHE TEMPLE No 6 meets in Charity Hall, Pythian Castle, 12th and Alice sts., every Tuesday evening Next meeting, Jan. 15 Installation of officers.
FLORENCE M FLIELER. M. of R. and C. Mer 1596
TINA LAYTHAM, M. E. C.

LOYAL TEMPLE No. 7 meets in Charity Hall, Pythian Castle, 12th and Alice streets, every Wednesday evening. Next meeting, January 16.
RUTH LEESE, M. E C. Oakland 7212.
LUNA AUSTIN, M. of R. & C. Merritt 60.

Woodmen of the World

FRUITVALE CAMP, the largest camp in Alameda Co.—1350 members—meets in Woodmen of the World building, 3256 East 14th st., every Thursday evening. Visiting neighbors welcome. Next meeting, January 17.
J. L. LAMMON, Con. Com. 1030 42nd avenue.
T. T. BURNETT, JR., Cle.k.
A. L. SCHAFFER, Dist. Mgr.
Office in the building open daily Phone Fruitvale 2334.

OAKLAND CAMP, No. 94, the "Mother Camp of Alameda County." Meets Monday evening in Corinthian Hall, Pacific building, 16th and Jefferson sts., at 8:15 p. m. Next meeting, January 14, initiation.
A. J. TALMIN, Con Com
Office hours: 11 a. m. to 3 p m daily, except Saturday, 11 a. m. to 1 p. m.
A. D. HUGHES, Clerk. Office, room 216 Pacific Bldg. Phone Lakeside 7319.

ALPHA CAMP No. 161, W O. W., meets every Friday evening at 8 o'clock, Brooklyn temple 807 E. 14th st Next meeting, January 18.
L. E. ALEXANDER Con. Com. 1940 32nd ave
T. H HAGEMAN, Clerk. 1421 23rd avenue.

FOREST CAMP, 162 W. O. W., meets every Wednesday evening in I. O. O. F. Hall, 11th and Franklin. Next meeting, January 16
G. R. STETSON, Clerk. 1136 Everett st.
HARRY EDWARDS, C S

MODERN WOODMEN OF AMERICA

Over a Million Members. Oakland Camp No. 7236, meets Tuesday night in Porter hall, 1918 Grove street. Open meeting January 15th. Joint installation of officers in conjunction with Oakland Camp No 8179, Royal Neighbors of America and Pacific Camp No. 2281, Royal Neighbors of America, at Oakland Camp Hall, 1918 Grove street.
IRA PROSSER, V. C.
E. M. DURHAM Clerk
3023 San Pablo ave. Oakland 4167
Office hours 8 a.m. to 8 p m for payment of dues

Royal Neighbors of America

OAKLAND CAMP No. 8179 meets first and third Friday night at St George hall 25th and Grove sts. Next meeting, January 18.
LOUISE SMITH Oracle 1251 10th st. Lake. 544.
MARIE ROSSI, Rec Sec. 2254 40th ave. Ftvl. 5845.

PACIFIC CAMP NO. 2281 meets 1st and 3rd Friday nights at K. P. Castle, 12th and Alice Next meeting, Jan. 15 Joint public installation with Oakland Camp M. W. A. and Oakland Camp R. N. A., Jan. 15, Porter Hall, 1918 Grove St
NETTIE BRANDT, Oracle. 3735 Linden st. Pied. 1701J.
SADIE A. WEST, Recorder. 5365 Manila ave. Pied. 3500J.

FRATERNAL

I. O. O. F.

PORTER LODGE No 272 I O O F., meets every Monday evening at Porter hall 1918 Grove st Visiting brothers welcome Next meeting January 14 Joint installation with Vorwaerts Lodge No. 313.
DAVID FREEMAN N.
O. F. JOHNSON, R. S. Berk 9199J

FRUITVALE LODGE, No 5? I. O. O. F. meets every Monday evening in W. O. W. hall, 3256 E 14th St. Visiting brothers welcome. Next meeting January 14 Joint public installation of officers with Golden Link Rebekah Lodge
J. A. JOHANSEN N G 1419 39th ave Fruit. 2753-R
C E INMAN Rec Secty. Ph Pied. 2297.

OAKLAND LODGE No 118 I O O F meets every Tuesday night in I O O F ter ple at Eleventh and Franklin streets. January 15, installation of officers. Refreshments served. Lodge opens at 7.30.

> Brothers are requested to attend the funeral of Brother Arthur McDonald, Monday, 1.30 p m from Trumans Undertaking Parlor 30th and Telegraph

CLAUDE JOHNSON N G Phone Oakland 6212
J. J FRAWLEY, Rec Sec. Lakeside 4321

VORWAERTS LODGE No 313, I. O. O. F., meets at Porter hall, 19th and Grove streets Meetings every Monday night Next meeting Jan. 14. Joint installation with Porter lodge
VICTOR L LINDQUIST, N. G.
ANTON HINRICHSEN, Rec Sec

FOUNTAIN LODGE No 401 I. O. O. F., meets every Wednesday evening in I. O. O. F. Temple, Eleventh and Franklin streets. Next meeting, January 16, at 8 p m. First meeting of the new officers. Be sure and come.
JAMES V. EVANS, N G.
JOHN G MILLER, Rec. Sec. Merr. 4908.

CAMPANILE LODGE No 451 I O O F, meets every Tuesday at 8 p m at I O O F hall corner Addison and Shattuck Berkeley Welcome, brothers welcome Next meeting, January 15 Initiatory degree. Drill team take notice.
JOHN LEE, Noble Grand. Thorn. 261.
L. MAGNER R S

ENCINAL LODGE No 164 I O O F., meets every Wednesday evening, Odd Fellows Hall, corner Park street and Santa Clara avenue, Alameda Next meeting, January 16. Installation of officers
JAMES ADDISON, N. G.
PERRY FOX, 1170 Bdwy.

ELMHURST LODGE No. 384 I O O F., meets every Thursday evening in I O O F hall, 92nd ave and E 14th st Visitors always welcomed Next meeting, January 17.
W J KEETON, N G.
J G. DANIELS, R S Ftvl. 2243

EVENING STAR LODGE, 263, I. O. O. F., meets every 2nd and 4th Thursday, Odd Fellows temple, 11th and Franklin, Oakland Will confer second degree at next meeting, Jan. 24. Brothers with the work please be present
HENRY CRITHFIELD N. G
A. McELHATEN, R. S

GOLDEN RULE ENCAMPMENT NO. 34, I. O. O. F., meets every 2nd and 4th Friday, I. O. O. F Temple 11th and Franklin Next meeting, January 25. Joint installation of officers Jan. 22, with Sunset Encampment, Park and Santa Clara ave., Alameda. Patriarchal degree, Jan. 25. Reserve seats all taken Visitors welcome
N. E. FEAKINS, Rec. Scribe.
CARL WEIS, C P

CABIRI'S

Meet at the I O O F temple first and third Saturday of each month GRAND BALL AT AAHMES PAVILION ON SATURDAY, JANUARY 26. Music by the band, special features. Special Festival and Installation of officers on Saturday, Feb 2 Big time.
WM. HAMMER, Archon.
WALTER STAEHLE, Scriptor. Phone Fruitvale 2891J

Sunset Rebekah Lodge

No 109, I. O. O. F., meets every Wednesday evening, Odd Fellows' Hall, Eleventh and Franklin streets Next meeting, January 16. Early meeting, 7:30 p. m. Members take notice. Installation at Berkeley Lodge.
NETTIE SCHLUTIUS, N. G. Mer. 4784.
ETHEL GOULD, Rec. Sec. Mer. 4520.

LOYAL SONS JUNIOR I. O. O. F.

Oakland Fireside No 5 meets every Friday, 8 p. m, I. O O F Temple 11th and Franklin, 5th floor, after Jan 1st
Jan 12, Sat, 8 p m, Installation at Berkeley, corner Addison and Shattuck avenue New officers be sure and be there. Dance after work Wear fez.
L WOLFE F W
H A HARLOWE W R

THE MACCABEES

OAKLAND TENT No 17 meets at Truth hall, I O O F bldg, 11th and Franklin streets Office and reading room 16 12th streets, room 209 Dues for Jan payable by Feb 1 Next meeting January 14 The officers elect will be installed
MICHAEL RAPP, Com
J. L. FINE R K Phone Oak 5026.

WOMEN'S BENEFIT ASSOCIATION OAKLAND REVIEW No. 14, meets Tuesday evenings in Pacific Bldg, 16th and Jefferson sts. Next meeting, January 15
MAY FING VANDENBOS, Com. 5655 Genoa st Pied. 1461W.
MAUD WICKHAM, Record Keeper 2324 64th Ave. Place. Elm. 298.

WOMEN'S BENEFIT ASSOCIATION ARGONAUT REVIEW No. 59, meets every Wednesday evening in Wigwam hall, Pacific building Next meeting January 16 Post Com. Assn. meeting, Wed., Jan. 30
MILDRED BIGELOW, Com 2... Blake st., Berk. Berk 5907
MARGARET HURLEY R. Keeper. 1994 Fruett St., Lake. 6621.

WOMEN'S BENEFIT ASSOCIATION ROSEVALE REVIEW NO 16, meets in Masonic hall, E 14th and 35th avenue on 1st and 3rd Friday at 8 p. m. Next meeting January 18
SARA M McINTYRE, Com. 3702 E 14th St
IDA C EBELING, Rec. Kpr 4324 51st Ave. Ftvl 475W.

Ladies of the Maccabees

GOLDEN POPPY HIVE 1016, Ladies of the Maccabees, meets the first and third Tuesday nights in every month in I. O. O. F. bldg. 11th and Franklin streets Visitors welcome. Report all sickness to Commander. Next meeting, January 15
ROCELIA H. ROBERTS, Com 2313 Valley st Berk Thornwall 1024
ANITA K. CONGDON, Rec. Keeper. 2226 39th ave. Fruit. 1862W
MARY E. SPAAN, Fin. Keeper. 2145 Ward st., Berkeley, Berk 4881W

If you see it in The TRIBUNE, tell them so.

FRATERNAL

UNITED ARTISANS

GOLDEN GATE ASSEMBLY, No. 62, meets every Friday in the month at 8 p. m. in I O O F. Bldg, 11th and Franklin sts Visiting members welcome. Next meeting, January 25.
ROSE FENELON M A.
GRACE C HOENISCH Secy 728 36th st

Calif. New Eng. Assn., Inc.

Regular meeting 2nd Friday each month, 8 p m., Jenny Lind hall, 2229 Telegraph ave Next meeting, February 8
H AVERY WHITNEY.
President 212 Bank of Italy building

HALLS FOR RENT.

AAHMES HALL, 1269 Harrison st. Day or night Seating capacity up to 500 For further information see Recorder, Aahmes Temple 13th and Harrison

AT THE MOVIES

SOUTH BERKELEY

LORIN Kenneth Harlan in "The Virginian"

7D HERBALISTS

THE MOST RELIABLE AND OLDEST HERB COMPANY IN OAKLAND
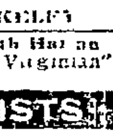

FOO WING HERB CO.

2108 Telegraph Ave Ph Pied 6417

DON WOO HERB CO.

Expert herbalists for all ailments. many gratified patrons in bay cities; price reas; consulta free 14? 12 st nr Madison O 4224

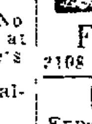

CHINESE HERB SPECIALISTS

HOW TO GET WELL AND KEEP WELL
Ailments of whatever nature successfully relieved by our wonderful life-giving Chinese herbs — whether your ailment be of the lungs, stomach, heart, liver, kidneys, or if you are afflicted with indigestion, asthma, catarrh, blood poison, rheumatism or appendicitis or any other known complaint. When your case is given up as hopeless by others, See us. Cons free. Herbs reasonable.

CHAN & KONG

901 Clay St., corner 9th St., Oakland

SAVED FROM OPERATION
Oakland, Dec 28, 1923.
To Whom It May Concern:
For many months I suffered intensely from a pain in my right side, and I finally became so ill and weak

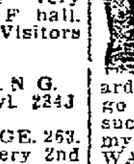

that for two months I was confined in my bed All the doctors that I had, claimed that my case was appendicitis and that no medicine could reach the seat They were unanimous in saying that my sole hope for recovery was through an operation.

My friend, Mrs. Richardson, however, suggested that I go to FONG WAN, but I was in such agony that I could not go, so my husband went and told FONG WAN about my case After three weeks of the herb treatment, I was able to go to the FONG WAN office myself, and now that I have taken the herbs for about two months, my pain is all gone and I feel like a new woman.
MRS. JULIA HOWELL, 1765 8th Street.

FONG WAN HERB CO.

UNPARALLELED HERBALIST.
Hours: 9 to 7 Daily; 9 to 12 Sun. Consultation free. Oak. 3787. 548 8th

TO WHOM IT MAY CONCERN
In gratitude to DR WONG HIM I desire to make public the wonderful cure he has effected thru the medicine of herbs After being under the grip of one of the most atrocious diseases that has ever attacked humanity, cancer of the intestines for a long period of time and death seemed inevitable I am at the present time entirely cured of the above same being made possible only through DR WONG HIM'S ability in applying his herbs, which have destroyed every vestige of the terrible disease Let this be a guide to any one needing expert advice plus conscientiousness
MRS LOUISA GIACONE, MR L GIACONE, and EDDIE GIACONE
2118 Union st, Oakland.
DR WONG HIM HERB CO., 2047 Webster st Lake 429

WHAT WE HAVE DONE

We have restored sufferers to health who had been given up to die. They came to us as a last resort and were made well by the wonderful Chinese Herbs

Po Kwong Shew Herb Co.

1918 Teleg. Opp. East Bay Mkt.

"CHOICE HERBS FOR EVERY ILL"

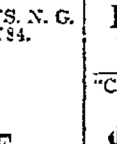

Sore throat, tonsilitis, swollen glands, carbuncles, cancer of lips, skin cancer, stomach trouble, piles DISAPPEAR WITHOUT OPERATION. Come to H S. Low, Directing Herbalist, for effective treatments.
THE SING HERB CO
491 10th St. Est. 1912. O 8259

Let Y. L. Chan Help You

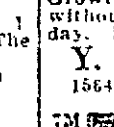

Y L. Chan is a leading herbalist and has actually relieved thousands of people He has successfully treated Cough, Asthma, Bronchitis Rheumatism, Blood, Stomach Liver Heart, Lungs Kidneys and Bladder trouble Appendicitis Tonsilitis Growth, Piles. Ulcer eliminated without operation Consult him today. Hours 10-7. Sunday 10-12

Y. L. CHAN HERB CO.

1564 Webster St nr 17th O 9982

7M MEDICAL

DR. CALLENDER

EXPERT SPECIALIST
Diabetes, kidney, stomach, liver, rheumatism, chronic blood and nervous diseases; medicine prepared in office; out of high rent district; you profit. Consultation free, 10:30 a. m. to 8 p. m. Office and residence 820 Mead ave (near San Pablo ave.) Phone Oak 3194

7M MATERNITY HOMES

MATERNITY and convalescent cases Merritt 4185 921 E 17th

7M—ELECTRICAL TREATMENTS

ELECTRO-Magnetic treats., sweat baths Vit-O-Net Agency, 392 49th st Pied 8760W.

ELECT. treats., rm. 202 1805 Teleg.

7M MEDICAL MASSAGE

MUD baths; 2352 E 14th st.; Fruit. 6?52W; Mollie Gray, 10-8 p. m.

OPTOMETRIST

F. W. LAUFER

487 Fourteenth street Phone Oakland 4010

CHIROPRACTIC

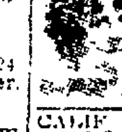

AAAA

Dr. Margaret Haynie

11 Yrs. Chiropractic Exp
6 TR. FOR $5.00
1121 Wash. St., 3d floor room 200, Oak. 279.

CALIF CHIROPRACTIC COLLEGE, 207 PACIFIC BLDG.; OAK 2072—Day and evening classes; students can enter at any time; public clinic private adjustments by faculty members.

PERSONAL SERV

ELECTROLYSIS

SUPERFLUOUS HAIR
MOLES — WARTS
Permanently removed without pain, marks, scars. We guarantee to kill every hair we treat MME. STIVER, 153 Geary St, Doug 5232, 424 First Nat'l Bank Bldg Oakland, Oak. 2521

7P MARCELLING.

"HAIR-A-GAIN" shampoo, marcel, bobbing 315 Thayer bldg. O. 840.

7P SCALP

AA—CARTER, M M—Scalp facial massage 1907 Bdwy, Lake 5604

7L LEGAL

7L DETECTIVES

HITCHCOCK Detective Agency, 408 12 St., suite 309 Oldest established in Alameda Co L. 5140.

L. L STEELE, 11 Bacon bldg —Advice free, collec., legal matters.

T. L. De Cew Detectives, 440 17 st. Lake. 5091 RELIABLE, EFFICIENT CONSULTATION FREE.

7L ATTORNEYS AT LAW

ALDRICH — Advice free, family affairs contd., even. by appoint. 707 Broadway, rm. 23 Oak. 1484.

YOUR LAWYER—Advice free, fam. affairs confd; bkcy; all law cases Rudolph Hatfield, 259 Bacon bldg

NOTARY PUBLIC

NOTARY PUBLIC V. D. Stuart, Tribune office, 13th and Franklin. Lakeside 6000.

7L PATENT ATTORNEYS

DEWEY, STRONG TOWNSEND AND LOFTUS
Patent attorneys Estab. 1865. 710 Oakland Bk Bldg. Lake 171.

J. B. Gardner REGISTERED PATENT ATT'Y PATENTS TRADE MARKS EASTON BLDG., 13th-Bdwy O. 125

PATENTS
HARRY C SCHROEDER
16th Year in Oakland.
417 First Nat'l Bank Bldg, Oak. 147

7C BUSINESS CARDS

7C DESIGNS.

ARTIST — Photo retouching, air brush, design color, pen and ink Box M?8560, Tribune.

7C MODELING.

DESIGNING engineers and expert tool and die makers. Manufacture anything in steel or other metals. Resilient Safewheel Co. Inc. Phone Oak. 9528

7C MECH. DRAFTING

MECH. drafting done, reas. M. K., 1891 Dwight way, Berkeley.

7C COLLECTIONS

COLLECTING without offending. Kent Co. 357 12th st. Oakland 1442.

7C—MULTIGRAPHING & MAILING

PUBLIC Business Service Bureau, Oakland Bank Bldg., Rm. 534. Lake. 653

7C—PUBLIC STENOGRAPHER

PUB. sten. 330 Dalziel bldg., O 8866

7C STOVE REPAIRING

CALL the Stove and Gas Appliance Service Co, 1516 Clay; repairs for all stoves and heaters Lakeside 9983, after 7 p m, Pied 7476W.

7N NEEDLECRAFT

One line, one month, $4.00

7N—DRESSMAKING, MILLINERS

A-1—All kinds drmky. O. 8307.

ALT, dressmak, tailoring, Oak. 8712

A1. Go out or take home. W 5379.

DRESSMAKING, 1st class, 571 Sycamore st; special to wraps for Jan. Oak 3589, Sun. and eves.

DRESSMAKING and Plain Sewing Res. Oak. 6506, Res. 1950 Webster.

DRESSMAKER—Exp; by the day. Phone evenings. Oak 2141.

DRESSMAKING, remod. Pd. 5005R.

DESIGNER, m'd'st, $6 day. P. 3830M.

HIGH CLASS modiste; day or home; wk guar. Lake 6559.

PLAIN SEWING by day, alterations. Pied. 5570W.

7N FURS REMODELED.

FURS remodeled and relined. Private party. P.d. Pied 6570R.

7N HEMSTITCHING

HEMSTITCHING, 5c 5530 Telegraph.

7N QUILTING

QUILTING—All kinds Ala. 3685

7H FOR THE HOME

One line, one month, $4.00

7H MATTRESSES

A good way—the MULKEY way. MATTRESSES AND PILLOWS MADE OVER. One day service NEW MATTRESSES SPRINGS, etc. Phone Merritt 216. Your credit is good.
MULKEY MATTRESS CO. 607 E 12 St.

BEAR MATTRESS CO.

Mattresses made over, $3.00. New covers, $2.50 and up. Day service. 957 35th St. nr. S Pablo, Pied. 3338.

7H CARPET CLEANING

A B C CARPET CLEANING O 5746

RUGS Cleaned Lester Shampoo Process 1st and Adeline O 4184

7H CURTAINS MADE

CURTAINS drapes reas Ftv 4962

7H VACUUM CLEANERS

ELEC. cleaners rented, rep ired Fed. Elec., 1701 Clay O 1573.

7H HOUSECLEANING

DAY WORK Jan boy Henry, L. 5024

HOUSECLEANING, 35c per hr Lake 6396; call between 6-8 p. m.

HOUSEWORK — Exp Japanese H school boy Phone Ala 574W

WINDOWS wash'd. J Boyd O. 2636

7H HARDWOOD FLOORS

AA—Floors polished by elec 15c sq ft. ... Smith O 1211

7H WINDOW SHADES

TRI CITY

Window Shade Mfty. 526 1? St Oak 3865

WINDOW SHADES

...

7H GARDENS

A—NEW lawns, scientific pruning Ask for estimate All kinds of fertilizer seeds plants and ornamentals Piedmont Nursery 27 Glen ave Piedmont 6573

ALL kinds garden work, new lawns, pruning, prompt and efficient work guaranteed. R. W. Kingot Pied. 7995W.

EXP. GARDENER Fruitvale 575J.

FRUIT trees, pruning and grafting by expert. Box M77863, Trib.

GARDENER, day or job. Lake, 6456

MAKE new garden and take of everything. Pdmt. 2817.

If you see it in The TRIBUNE, tell them so.

> **BUILDING TRADES**
> SEE WITH
> **Home Plans**
> • Next Page But One

4 LOST

BOSTON TERRIER pup all black, one white spot on his face, a white spot on neck, with shape of L. Reward. 3826 Wisconsin st. F. 752W.

BULL TERRIER, female. lost, white spot on neck; reward. Return to Shamrock Grill, Niles.

BOSTON Terrier—Reward; female, black and white; lost on 6th of Jan. near 35th and West St. 866 35th St.

BAR PIN, platinum, saphire center, on Thursday; reward. Berkeley 6053.

BAG of music with auto blanket, in front of Sweet's hall. Reward. Pied. 2589J.

BROOCH—Dec. 21; old fash. sl'd. frnt. Keepsake. Frt. 5772J. Rewd.

CAT—Gray Persian strayed from 3421 Lawton, Friday night. Pied 1783W.

CRANK handles kindly return to No. 1 engine, Oak. Fire Department. City Hall.

DIAMOND ring, lady's, platinum setting, surrounded by smaller diamonds, lost Jan. 11 or 12. Reward $100. Return to J. G Rourke 6115 San Pablo ave.

DOG— Hound black and tan; canvas jacket on; scar on left side 7014 Bissell st.; rew.

DOG—Child's pet; black and tan; shaggy; reward. Mer. 3413.

ENGLISH Bulldog, female: white with brindle markings; $25 reward Call Thornwall 172

FUR—Jan. 10th; Skunk fur scarf between 41st St. and Park Blv'd and E. 18th St Communicate Athens Apts (Apt 25) Park Blvd and E. 18th St Reward

FUR—Black Fox, Wed 6 p m.. Key Route at 22nd and Grove. Suit. Rew. Pd. 1010W

GLOVES—Drivers kids gentleman's; between E 14th st. and 34th and Webster; reward Phone Elm 1986

HANDBAG last Sunday evening between 16th st. parking place and ticket office; contains watch, keepsake; some money, check book, return ticket to Missouri. Finder please return to 5878 Orion st.; reward; or keep the money and return rest; no questions asked.

HAND GRIP; black; between Oakland and Vallejo, Saturday evening; please return to 4155 Piedmont ave. or phone Piedmont 3015, very anxious to have it returned as the baby needs her clothes; reward.

HOME lost, must find a room Have you one? Is it advertised? Why not? To advertise it is to rent it.

LOCKET, containing baby hair, diamond stud and ring, etc, in small canvas bag. $500 reward, Mrs. Hatfield, Mer. 3861.

PUPPY—Boston tan brindle; 3 mos. old; strayed from 2629 College ave, Berkeley, Sunday afternoon; reward. Berkeley 9499J.

PICTURE—Framed; elderly lady. Lakeside 3305. Mrs. Smith.

SAMPLE case looking like small suit case stolen. Leather Cordovan color. Containing soap samples, invoices and correspondence belonging to Procter and Gamble Dist. Co. Reward; no questions asked. Notify J. D. L. Ciere, 542 25th St., Lake. 4721.

SCARF—Ladies black lace; Odd Fellows bldg. Oak. 1241; rew.

SNARE DRUM—2007 92 ave. Rew.

VANITY CASE; large; containing S. P. commute book, glasses, 3 keys, small articles; reward. Elm. 1263.

WIRE HAIRED TERRIER; black and white, male; 1923 license tag No. 2651, answers to "Rags." 3221 Chestnut st.; reward; Pied. 2968J.

WATCH, wrist, lady's gold; initials G. E H.; reward at 1544 Franklin street.

5 PERSONALS

ANY girl in sorrow, perplexity needing a friend, adviser, is invited to call or write Miss N. Hudspeth, Salvation Army Home, E 28th st. and Garden, Oakland Fruitvale 8123.

GIRLS in distress or trouble of any kind will find a friend in the matron of California Rescue Home, 2107 13th ave. Merritt 2186

GAS Consumers' Association reduces your bills 15% to 30%. 364 12th st

HAVING sold my grocery store at 2200 82d ave. will not be responsible for bills after Jan. 11, 1924. J. Knesovich.

HAVING sold my school store at 440 48 st, will not be responsible for any bills on or after Jan. 7, 1924 MRS. H D. CHAMPION

JAMES D. COX: It is essential you send home your address.

MY wife, Martha M. Hocker, having left me, I am in no way responsible for any debts or obligations contracted by her on or after this date. Jan. 10th, 1924.
Signed ELLSTON C. HOCKER.

8-10 INSTRUCTION

One line, one month, $4.00

Armstrong Schools of Business. Regis. closes Jan. 21. Sec., acc'ting. adm. For trade. 2240 Harold, Berk.

BOOKKEEPING, shorthand; Gregg and Rowe systems; individual instruction Parker-Goddard Secretarial School 1121 Wash L. 4000

CLASSES English grammar, comp. 2283 Brwy. L 8120.

COACHING, math., etc. Pied. 8546J.

FRENCH conversation, $1 hour. Mile. Duval. Box M75122, Tribune.

INTERNATIONAL Correspondence Schools teach 300 courses Enroll now Information free 303 Syndicate bldg O 8174 Open evenings

MUIR'S—Results: O. 6620.

SPANISH

Beginners Mon., Thurs......7 p. m.
Advanced ....8 p. m.

FRENCH

Beginners Mon., Fri.........7 to 9
Advanced ....7 to 9

ENGLISH

Beginners adv. Wed., Sat., 7 to 9. Students prepared for universities or colleges By university graduates all subjects, day-evening
Individual instruction. Booklets sent.
INTERNATIONAL SCHOOL OF LANGUAGES, 2283 Bdwy. Lake. 8120

MULTIGRAPHING, TYPING, young girl to learn. Actual experience given. Box M79771, Tribune.

WHITE'S Prep School for Boys 2340 Piedmont, Brk. 67

9 MUSIC, DANCING, DRAMA

A—Glines Studio; Dancing

1405 1st av. Dance in 3 priv. lessons Children's class Mer. 2661.

If you see it in The TRIBUNE, tell them so.

9 MUSIC, DANCING, DRAMA Continued

A—JAZZ PIANO playing, all pop. songs; real jazz time Christiansen School. 3847 Telegraph. Pd. 1624.

AM. CONS MUSIC, Henshaw bldg.; all instruments, saxophone. L 1210

BAY CITIES CONS. MUSIC—All instruments. 624 Hobart. L. 5143

CHILDREN Danc., elocut start Sat., Jan. 19. ANNA BAKER, 203 Athol. M. 5604 aft.

DANCE in 3 priv. lessons. Irene Walsh Studio, 1812 Castro. O. 8795

Eames Studios. Sax., all instruments. 8 les. $6; 5 teachers. Mer. 3063.

JAZZ piano, Confrey style, for players. Late song hits for beginners; 12 lessons. Waterman Piano School, Fruitvale ave Ftvl. 3514J.

MUSIC written for songs O. 3328.

PIANO lessons for beginners, $5 per mo. V. McClish, Phone Pied. 5722W.

PIANO, jazz, popular songs immediately; guar in 5 less. O. 8618

PIANO—M. O. Hewke, 2229 Teleg. Lake 551. Pupils visited, reas.

PIANO teacher, exp. 472 41st st.

SAXOPHONE Studio. Best Method. O. 354.

VOICES trained, Italian method. My pupils secure engagements. Ernest Muse, Kohler & Chase Studios, 535 14th st. Lake. 7245.

VIOLIN, piano, best method O 5196

10—TRADES TAUGHT WOMEN

One line, one month, $4.00.

AUTO knitting. Gearhart. Home Profit Lessons. O. 9251; 1581 Frank

ESTABLISHED Beauty Parlor will teach trade for $75 and guarantee position. Box M46367, Tribune

MARCEL wave taught in 2 wks.. $17.50 Clarkson, 320 Oak St.

10 TRADES TAUGHT MEN

A—NATIONAL Barber School, learn the trade and be independent, wages paid, tools furn 417 10th st.

MEN WANTED

To learn Plastering and Bricklaying Oakland Auto & Trade School. 211 12th st., Oakland, Calif.

PAPERHANGER AND PAINTING SCHOOL

New evening class now starting; paid while learning. 727 First National Bank bldg., 6 to 7 p m

$30 TO $60 PER WEEK

Men wanted to qualify for positions at above wages We teach Auto and Tractor Engineering, Battery and Ignition, Acetylene Welding and Vulcanizing Our graduates demand highest wages No previous experience necessary All practical work. Day and night classes, classes just starting Oakland Auto and Trade School 211 12 St., Oakland, Calif

12-13 HELP WANTED

MALE

Advertising grouped by position as as shown by first word

ALL ADVTG for "Trades Taught" appear under that heading following "Educational."

BLOCK AGENCY

605 Amer. Bank Bldg.
Bkkpr. Lbr. $150
Salesman (Auto. Parts Exp) $150
Steno. $125
Clerical $110
Steno. $100

BILLER-STENOGRAPHER — Young man, must have general office experience. Splendid opportunity for advancement. State age, experience and salary expected Box M78279, Tribune.

BRIGHT boy 16 or over, to learn optical business Must be willing to work. 487 14th st.

BAKERS HELPER—Boy wanted, experienced preferred. 9315 E 14th st, Oakland.

COOK—First class, Chinese. Call Ala. 54.

CARE of car and watering in exchange for living quarters in garage. References. Pied. 9253.

CABINET making and machine work. Boy, about 17 or 18, to learn. 450 24th st.

DELIVERY BOY with motorcycle or bicycle; drugstore. Phone Piedmont 1145.

DRUG STORE—Young man with wheel Grand Ave. Pharmacy.

FOR "Help Wanted" advts that require an investment see "Business Opportunities."

GENERAL office work and selling. Young man about 21. Good chance of advancement. 336 12th st.

HIGH SCHOOL BOY, energetic and realiable, who has use of Ford delivery after school. Write W. H. Macy, Orland, Cal.

HIGH SCHOOL BOY, energetic and reliable, who has use of Ford delivery after school. Write W. H. Macy, Orland, Calif.

MAN wanted who is willing to be taught free how to earn $60 per week We have the position for you when you have taken a few simple instructions. Come up and shake hands with men who answered this same ad and are now earning from $60 to $100 per week Call room 4, 2161 Shattuck ave., 7-30 p. m., Tuesday, Jan. 15, Berkeley.

SALESMEN to work in Oakland under instruction of competent field manager; position worth $30 per week at start. Mr. Pitts, 212 Deiger Bldg., 1005 Market st, S. F.

SALESMEN—Young man; no experience necessary; salary and commission; chance for adv. 1007 Bdwy., Rm. 220, before 10 a. m.

SALESMEN, Oakland and N. Calif., to demonstrate trade attractors to merchants West Coast Changeable Sign Co., 1924 San Pablo.

SALESMEN, 2, salary-commission to start Experience unnecessary. Butterick publications. $40 up easy. 235 Bacon Bldg.

SOLICITOR with car for tailoring and cleaning establishment. Call 2811 Teleg or phone Oak. 6925.

SIGN WORK—Car owners to put up our signs, no exp. 1972 San Pablo.

UPHOLSTERERS wanted; must be experienced. Apply at once. Gaines Walrath, 1552 Franklin.

WANTED—Well educated man with good acquaintance by local concern Phone Mr Barton bet 10 and 12 for appointment; Lake. 7959.

WIRE frame maker; elect. spot welding. 1422 Jefferson St.

YOUNG MAN with some knowledge of woolen and tailors' trimming business. Splendid opportunity, leading to good sales position. State age, experience, and salary expected. Box M78286, Tribune.

13 — HELP WANTED — FEMALE

Advertising grouped by occupation as shown by first word

ARTS & CRAFTS AGENCY

302 TAPSCOTT BLDG.
Stenographer (single) $100
Stenographer & dictaphone $100
Grad. nurses (instit.) $90-100
Undergraduate nurse $75
Child's nurse, exp. & ref. $75
Second maid $60-70
Miscellaneous positions, r. 303 ....$40-80

BLOCK AGENCY

Steno. (3) $100
Bookkeeper ....$85-?0
Bookkeeper, light steno.......$100
Steno. ....$ 85

COOK; pastry; experienced in pies, puddings. Colonial Cafeteria, 1504 Franklin.

COOK—Good plain cook and downstairs work. Berk. 6888J.

COOK, $80; private; ref. 314 Hobart, off Webster, 10-3.

13 — HELP WANTED — FEMALE Continued

DANCING—Lady, evenings, to teach beginner. Box M782?? Tribune.

EDUCATED woman over 24; respon. pos.; large firm; exper. unneces.; must learn and work chance exec. pos.; good pay. P. O. Box 735, Oakland.

HOUSEWORK, Protestant girl to assist with housework; two in family with baby; must be neat and reliable. Merritt 5586.

HOUSEWORK—Girl to help in apt.; family of two; must be able to answer phone; phone evenings, Thornwall 653.

HOUSEWORK—General and cooking, white girl or woman; family of 4; references. Berkeley 938

HOUSEWORK, general, and plain cooking Young woman desired Box 94, Pinole, Calif Ph. Pinole 7.

HOUSEWORK—Girl wanted, Apply Tues. morning between 9 and 12. Phone Alameda 681.

H'SW'K and cooking. White woman wanted No laundry. Must wait on table. $40. Ph. Mer. 4081.

HOUSEWORK, good cook, exp. and reliable; ref. Pied. 539W

HOUSEKEEPER, neat German or Swedish, good home. L. 5128.

HSWK., asst. children; part time school girl; some cooking. L. 5370.

LADIES devote a few hrs. each day; earn $25 to $35 weekly; dignified work. Mrs. Belknap, Sutter hotel.

RETAIL CREDIT MANAGER

An energetic young woman to assume full management of the credit division. One who has complete knowledge of credit applications, authorizations and collections. Must be possessed of pleasing personality and initiative. Apply by mail giving age, experience and salary expected.

MANHEIM & MAZOR

BROADWAY AT 15TH.

SALESLADY—First class lady to sell high grade ladies silk garments; liberal commission; sells very quickly. Room 420, First Nat. Bank.

SECOND girl, experienced; must have local reference. Box M78186, Trib.

WAITRESS—2 hours for lunch. 2201 E. 12th st

WOMAN to help in apt. house for apt. No child. 962 7th st.

14—HELP WNTD—MALE-FEMALE

AMATEUR musicians wanted 568 18th st. Big opportunity.

SOLICITORS, men or women, can make at least $6 per day Pleasant work. Apply room 38 Wright bldg, corner Center and Shattuck, Berkeley.

SALESMEN — We want men and women who can sell an article that everybody wants Come in and see us 2157 Broadway, Oak

15—AGENTS-SALESMEN WANTED

ARE you starting the year right? If you are sincere in the desire to better your condition you will be willing to devote 2 hours each night for 2 weeks We will train you free for a position where you can earn $75 per week with opportunity to advance. Call Tues. evening 7:30. 605 Easton Bldg.

> **Live Wires Attention!**
> We have a real proposition for several experienced salesmen. Ford experience not necessary.
> **WALTER M. MURPHY MOTORS CO.**
> **23rd and Broadway**
> CALIFORNIA'S LARGEST FORD DEALER

LINE of (7) high class products, large exclusive territory to right party with automobile; direct manufacturer. Box M76150, Tribune.

REAL ESTATE salesman; reliable; experienced; to sell owners houses; must have good reference; permanent; between two and four. 1626 69th ave.

SALESMEN—2 exper. men to sell cars in Berk Curry Motor Co. Hupmobile dealers, cor. of University and Milvia.

SALESMAN to join crew, city or country work; with or without experience; hustlers can make good money. 78 Bacon bldg.

SALES WORK—3 neat young men over 27 yrs and willing to work; pay $4 day while learning. 9 to 12 a. m. Mr. Desnoyers, 589 12 st.

SOLICITORS for house to house canvas on commission. 1920 Grove st. after 9 a. m.

16 EMPLOYMENT OFFICES

AT OAKLAND EMP. L. 820

Miss E C. McHenry.
13th at Bdwy., room 3, over Owl. Domestics, nurses, hotels, institutions; day work; reliable help.

At PEOPLE'S EMP. O. 4405

Hotel inst. help. 544 17th st.

ARTS & CRAFTS; O. 1475

Office help.

CHINESE oriental help hs. clean 720 Webster. Oak. 6123

JAP. EMP. House cleaning: 805 Franklin Oak 5522

East Bay Clerical Bureau

212 Federal Bldg.—O. 247. Office help our specialty

NELSON EMP., L. 9346

467 13th, rm 24. Domestic, clerical.

WE CAN supply you with experienced secretaries, stenographers, typists, bookkeepers, comptometer, telephone and adding machine operators, billers, clerical workers and all other office help within a moment's notice and without charge to employer or employee. Phone us. Oakland 781.

STATE EMPLOYMENT BUREAU 10th and Franklin sts. Oakland, Calif

17-18 SITUATIONS

17 WANTED—MALE

Advertising grouped by position as shown by the first word
One line, one week, 70c

ANYTHING! Will you assist young men who are assisting themselves? Our students require odd jobs such as restaurant work night work in garages, etc. Oakland Auto & Trade School, 211 12th St., Oakland. Phone Oakland 8454.

ANYTHING—Place for young man student to work in exchange for board and room. Lake 2500, during business hours

ANY KIND of garage work by Japanese man, and sell the car to the Japanese sometimes Phone Oak. 3047.

ANYTHING—Newcomer with truck and auto wants position. See his friend, Henry A. Dodge, First National Bank, Oakland.

ANYTHING—Young man, 18 yrs., mechanically inclined, wishes position. L. 3961.

ANY kind of work wanted by colored boy 20 yrs. 2528 23d ave.

BOOKKEEPER (accounting ability), OFFICE MANAGER, EXECUTIVE; 31; Protestant; thorough, competent, high-class; bond; A1 refs.; wholesale mfg. experience; immediately available; salary no object if opportunity holds future. Box M75569, Tribune.

17—SITUATIONS WANTED—MALE Continued

COOK'S helper. A schoolboy wants position in small family. Phone Oak. 3487.

CARPENTERS, see Building Trades.

DAYWORK by Japanese; every week. Tel. Oak. 3498; call after 6 p. m.

ENGINEER, fireman for steam shovel, piledriver or locomotive. Box S32231, Tribune.

FOREMAN'S position with auto firm; 19 yrs. automotive engineering experience, high-class cars; any locality con. Box M77201, Tribune.

GARDENERS—Advertise under "Gardeners," following "For the Home" (7H) on 1st Want Ad Page.

GARAGE man, exp. Pied. 5589M

HANDY man, handy with all kinds of tools; best of ref.; steady pos. Box M76200, Trib.

HOUSEWORK—See "For the Home" under Situations Wanted—Female

LAW student desires situation. Have afternoons and evenings free. Box M?6118 Tribune

L... student wants work from 8 till 3 a. m. Box M80085, Tribune.

MAN and wife, man as chauffeur and yard man; woman as housekeeper or maid; no objections to leaving city. Box M76147, Tribune.

MAN AND WIFE—Man as chauffeur and yard man, woman as housekeeper. No objection to leaving city. Box M79678, Tribune.

MANAGEMENT of apartment house wanted by American couple on terms suitable to owner. Interview evenings. Box M73883, Trib.

MAN, practical nurse for invalid, or day's work. Berk. 3502W.

PAINTERS, ETC.—"See Building Trades."

SCHOOLBOY, Filipino, wants work in family. Box M80449, Tribune.

TRAVELING SALESMAN desires to connect with responsible firm. I have the pep and ability to get and hold the business. I am responsible, on the square and financially able to put up bond if needed. Box M76265, Trib.

WAITER, prac. exper. Lake. 7458.

RETURNED SOLDIERS

ANYTHING—Painter and inside finisher by trade; can drive any make car, or do janitor work, must have work, wife and two children to support. Ph. Berk. 3489J. Ask for painter.

CHAUFFEUR wishes night work of any kind, driving preferred, good mechanic. Box M73464, Tribune

MACHINIST and repair man, all around, wishes any kind of repair work, can do welding and cutting, also auto repairing. Box M 75160, Tribune.

NIGHT work, clerk, switchboard operator, watchman; young man wants any kind of night work. Box M79362, Trib.

PLATEN PRESSMAN; married; would like steady position; a producer; anything reasonable considered; also will work 3 or 4 hours evenings. Arthur E. Brown. 1730 Brush street, Oakland, Calif.

POULTRYMAN, exp. in incubation brooding, or will take job as houseman or janitor. Box S21825, Tribune.

Say you saw it in The TRIBUNE

The Oakland Tribune is a member of The Association of Newspaper Classified Advertising Managers, which includes leading newspapers throughout the country and has for its aim the elimination of fraudulent and misleading classified advertising. The Oakland Tribune as well as every other member of the association, endeavors to print only truthful Want Ads and will appreciate having its attention called to any advertisement not conforming to the highest standards of honesty

Want Ad Section INDEX

Want Ad classifications appear in numerical order and all related classes are grouped together For example All advertising of Rooms To Let is numbered 20 to 29 The numbers appear on the headings, so if you seek room and board look through the "20s", Board & R. No. 25, and always follows Housekeeping Rooms (24) Note—Every "For Sale" or "To Let" heading has a "Wanted" classification with the same number, but followed by the letter "A."

Classification—	Number
Apartments Unfurnished	20
Apartments Furnished	21
Auctions	67
Automobile (including accessories repairs, trips)	81-92
Building Trades	7B
Business Directory (subdivided by letter)	7
Business Equipment—Sold, Repaired	62
Business Opportunities	56
Business Property For Sale	45
Business Sites To Lease	39
Carpenters	7B
Cattle, Goats, etc.	72
Children Boarded	28
Country Property	45
Dancing	9
Dogs, Cats, Pets	70
Dressmaking	7N
Electrical	7B
Employment	11-18
Employment Offices	16
Factories, Warehouses To Let	37
Factory Sites For Sale	44
Flats To Let	30-31
Flats For Sale	43
Found Articles	5
Garages To Let	38
Gardeners	7H
Help Wanted	12-16
Hardwood Floors Laid	7B
Hardwood Floors Polished	7H
Herbalists	7D
Hotels	22
Hotels, etc., For Sale	5?
Horses, etc.	72
Houses For Sale	41
Houses To Let	33-34
Household Goods	65
Income Property	42-4?
Instruction	9
Invalid's Homes	26
Lost Articles	4
Lots For Sale	40
Money To Loan	52-5?
Machinery	63
Meetings-Lectures	?
Miscellaneous Sales	6?
Motorcycles	19 and 8?
Music Dancing, Drama	9
Musical Instruments	66
Needlecraft	7N
Offices To Let	36
Oil Mining, Timber	51
Out-of-Town Rentals	3?
Painters	7B
Personals	6
Poultry and Supplies	71
Property for Exchange	56
Rabbits	72
Real Estate	40-49
Rentals	20-3?
Repairing, See "For Sale" ads	
Rooms (Board Hkpg, etc.)	2?
Rooming Houses For Sale	55
Roofers	7B
Shops To Let	37
Situations Wanted	17-18
Stocks Bonds Investments	50
Stores and Studios To Let	36
Teachers	8-10
Trades Taught	10
Tractors	81
Trucks	81
Trailers	81
Travel	91
Travelers' Sundries	92
Trucking	82
Window Shades	7H

CLASSIFIED ADVERTISING RATES

November 1 1923
For each line (five small words)

CONSECUTIVE	
First day	$0.20
Second to sixth days	.18
Seventh day and thereafter	.15
One week	1.25

Broker's Cash Discount 10%
(Minimum, 12 lines in one advt.)

MONTHLY CARDS	
Four changes a month	$4.00

MONTHLY FIXED SPACE	
Change daily	$4.50

(Minimum 24 lines)

EXCEPTIONS	
Situations	Flat. net .10
Rooms to Let	Flat. net .10

(Must be consecutive)

DAILY MAGAZINE

Oakland Tribune
Exclusive Associated Press Service
United Press International News Service

Pull out this Section and Save it

SPEAKING OF PORTALS OF THE PAST—Main entrance to the Cole school, still standing after the fire that destroyed the building. The other photo is of Mrs. Minnie Kinkaid of Eighteenth and Chestnut streets, who was graduated from the school with the class of 1878.

DELEGATES TO TAILORS' MEET—Here are some of the Oakland delegates to the annual convention of the Pacific Merchant Tailors' Association, which opened at San Diego today. The group of five shows, right to left: Louis Scheeline, president of the association; Oscar Chilgren, C. J. Twomey, Byron Rutley and Kenneth A. Wills. The inset is of M. Moris, another of the delegates.

THRIFT IN PUBLIC SCHOOL—Children of Lakeview school are here seen depositing their savings with the school bank. Boys and girls act as tellers.

COMMANDS THE BEAR—Commander Claude Stanley Cochran of the U. S. Coast Guard Cutter Bear. He will take the Bear to Point Barrow as an emergency consort to the navy dirigible in her projected flight to the North Pole. The main base of the expedition on the Pacific will be located at Nome, and the Bear will act as relief outpost at Point Barrow. —*P & A photo.*

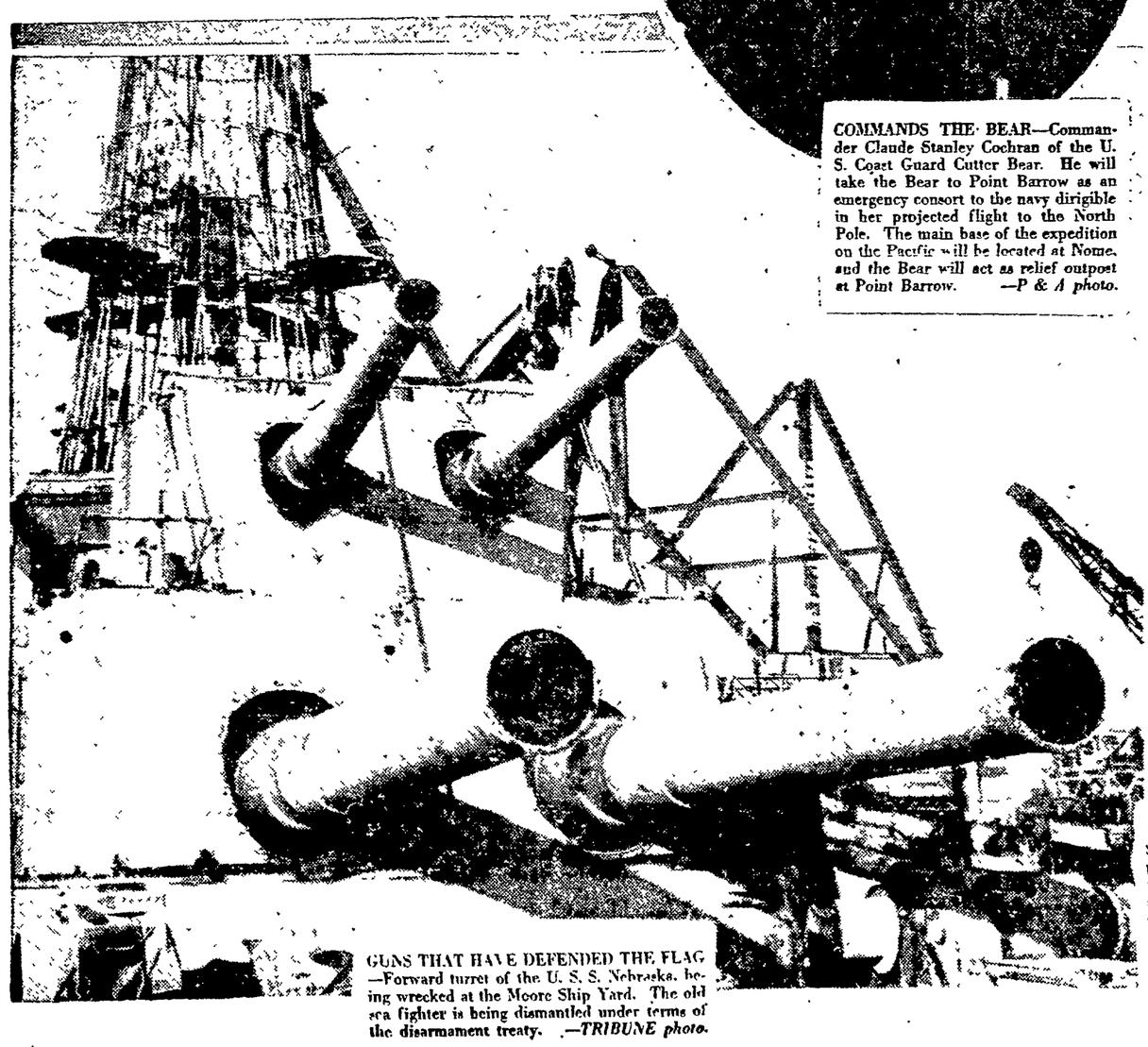

GUNS THAT HAVE DEFENDED THE FLAG—Forward turret of the U. S. S. Nebraska, being wrecked at the Moore Ship Yard. The old sea fighter is being dismantled under terms of the disarmament treaty. —*TRIBUNE photo.*

ALL SET FOR WINTER SPORTS—Many Oakland people are enjoying winter sports in Yosemite. Tobagganing, sleigh riding, snow-shoeing and skiing are available now. Photo shows, left to right, Miss Dorothea Porter, Oakland; Denby Ellis, Oakland; Miss Marjorie Vinzent, Oakland, and Chief Ranger F. S. Townsley, Yosemite National Park.

FICTION FEATURES THE HOME

Post-Scripts

by Scoggins & Mailman

THE CHEAP SHOW.

One night—
To pass the time away—
I went where noisesome crowds hold sway—
Within a large and shabby place—
Where eager folks came to erase—
The memories of their hard day's grind—
Leave for an hour dull care behind—
The crowd within wore shoddy dress—
Some were unkempt, I must confess—
I saw folks there who seemed content—
Though all their lives their backs had bent—
To heavy loads—their chastening rod—
Brought them no closer to their God—
Some swore vile oaths in underbreath—
Nor gave one thought to pain or death—
And as I sat there in the gloom—
I thought—"This is ambition's tomb"—
Still folks whose every hour is gray—
Must find some means to while away—
Dull hours that pall—
Thus was the crowd in that drab hall—
Soon came the time—the show began—
And sitting there each tattered man—
Sat bolt upright within his seat—
Prepared each threadbare act to greet—
A wheezy orchestra now played—
Some airs that long ago had grayed—
But still this crowd enjoyed each note—
As though it sprang from gilded throat—
Regarding every note as sweet—
They all kept time with rough-shod feet—
Now a bad actor told these folks—
Some vile and double meaning jokes—
And each one met with hearty roar—
A weary list he had in store—
Now came a man folks would rejoice—
In other years to hear his voice—
But he had long since passed his prime—
Which made his melodies a crime—
But still these folks disdained all laws—
And heartened him with loud applause—
A fat man with a sad-eyed dog—
Kept every one's mouth there agog—
With tricks that had for long been stale—
Were I a judge he'd go to jail—
But laughter shook in every seat—
Some vowed his act was hard to beat—
A red-nosed man now played a horn—
His fuzzy notes were all forlorn—
Still when he left there came a cheer—
Not one of them had thought to jeer—
A tumbling act—a song and dance—
A songstress with coquettish glance—
And then the crowd with beaming face—
Filed out and left that dismal place—
That night as I my home cot sought
There came this understanding thought—
The dreary acts may be excused—
If some dull heart they have amused—
So bless the man though drab his part—
Who drives care from an aching heart.

MAKING GOOD.

Ambition—
Is the motive power—
That moves the world I know—
But thwarted it has brought the curse—
Of broken hearts—of woe—
Full well I sense the scorching flame—
That sears ambitious men—
And know that some pass every test—
And conquer—now and then—
Still millions know the fire that burns—
That urges in Life's race—
And live a life that often sinks—
Deep care lines in their face—
So I have learned if proud man stalks—
Ambition's luring light—
His pleasures come from being mixed—
In Life's man-testing fight—
The man who smiles his way through life—
Knows nothing of the bitter strife—
That comes to they whose hearts are wrung—
To those who are ambition stung—
In looking back some twenty years—
I seem to hear again the jeers—
Of those who flaunted in my face—
The fact that I held humble place—
And seemed content—
While they went on their way hell-bent—
Denying each relaxing hour—
To gain a brief and transient power—
And one I knew who started low—
But started with ambition's glow—
And soon I saw him pull away—
From those who thought life meant but play—
I smiled as though he were my boy—
His every rise meant to me joy—
Each morning as I made my round
He was the only one I found—
Who started work at break of day—
And oftentimes night hours he'd stay—
And toiling thus a few years went—
Then he was named the president—
Of a great firm where prompt each day—
With heavy loads I made my way—
One day he met me with a smile—
And said to me—"Is it worth while—
To go through life without desire?—
To never know ambition's fire?—
Perhaps you'd care to enter here—
If so—my friend — the way is clear—
But if you come it's understood—
You'll climb as long as you make good—"
That night I walked and pondered deep—
And roobed myself of needful sleep—
With burned in an office place—
My friend sat there with harried face—
He wanly smiled—I understood—
Ambition's slave was making good—
Tomorrow friends and without fail—
I'll smile when I hand you the mail.

"Madam," briskly spoke up the gentleman in the check suit, when the lady of the house appeared at the door, "I have here an invaluable invention for daily domestic use, a combination of useful articles no housekeeper should be without, consisting as it does, in one compact tool, of a pipe-cleaner, a paper cutter, a bodkin, a shoe buttoner, a—" "No, thank you," she answered curtly. "I have all the hairpins I need." The next moment the door slammed in his face.

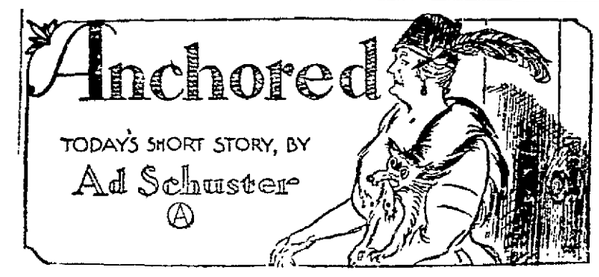

WHEN Mrs. H. Pomley Price bustled into the office of her nephew she found the young man leaning over the chair and displaying more than a business interest toward his stenographer. Indeed, Fred Watson's arm was extended over the back of Constance Leonard's chair and their heads were close together. Mrs. H. Pomley Price unobserved stood in the door and took in the scene. This, she decided, would never do.

Mrs. Price coughed. Fred stood straight and blushed, and Constance started an energetic tacking on her typewriter.

"I would speak to you just a moment," the aunt said, as she led the way to the hall.

Outside of the door, which remained partly open, Fred prepared for a lecture.

"You know," the aunt said "neither your Uncle John nor myself will approve of your marrying a stenographer. Will you tell me if that is your intention?"

"It is."

"You know, also, that under the terms of the will you have only to disobey your uncle in a matter of this kind to be cut off from the major part of what is otherwise yours." She paused a moment and Fred noticed that the door behind them closed gently. Constance, doubtless, was locking up the office for the afternoon. She would be going out of the other door soon. He hoped his aunt would finish quickly and looked down the hall to catch a glimpse from the corner of the motion for her to wait below. Mrs. Price spoke sharply when she saw his attention was wandering.

"It is only right for me to warn you. It is my intention to go immediately to your uncle's office. He will forbid this marriage and if you persist you must take the consequences. I hope you understand."

"I understand. And now, if you will excuse me, I will go to keep an appointment." For Fred had seen Constance making for the elevator and he ran to join her.

"There is no time to be lost" he exclaimed. "If you will marry me [illegible] before Uncle John can have the opportunity to forbid it, we can live in style. If you wait, we'll live on next to nothing." He told of the will and of his aunt's threat as they hastened on.

"She'll tell Uncle and he will rush to the marriage license bureau, knowing that we will have to go there first. The chances are certainly in our favor if we hurry we may make it."

As they raced along Constance cried, "This wasn't my idea of a wedding at all."

"Never mind, if we win the race we will go wherever you like."

"And if we don't?"

"Constance, will you marry me anyway, even if Uncle John is there to refuse his consent?"

The girl smiled. "That was what I was waiting for, Fred," she said. "To see if you would rather have me than the money. Of course I will, only we're going to win the race."

It was a flustered pair that faced the license clerk and a happy one that left.

"We're safe," Fred exclaimed. "All we have to do now is hunt up a minister, and it isn't likely Uncle will get on our trail. I can't see what's keeping him." Again Constance smiled.

"And we'll see."

After the ceremony was performed and they knew that any objection now would be too late to constitute a direct violation of the will provisions, Fred suggested they make their plans for a honeymoon trip over the dinner table.

"I'm thinking," said Constance, "about your aunt."

"Why should you worry about her?"

"Well, you see, we left her outside the door to the office and it isn't likely anybody is going by, and . . . .

"What is it, Constance?

"Well, you see, I was listening to her when I went to close the door. I heard all you said and—well, I pulled a piece of her skirt inside the door when I shut it. If somebody don't come along with a pair of scissors, she must be there yet!"

Tomorrow—Delivering the Vote.

(Copyright, 1924)

Cry of Geraldine's SHOULDER

Trademark Registered.

The Vital Question Of Youth Presented For Gang's Solution

BOYS CONTRIBUTE TO DISCUSSION OF GIRLS

Older Persons Also Take Part in Debate On Mode of Conduct

If grown-ups have forgotten the vital question of their youth—TO KISS OR NOT TO KISS—they better pass up the Jerry section for a day or two, for that is the subject under discussion. Every girl WANTS to be popular; she wants to be liked by her own sex, as well as boys, and she is puzzled over this very interesting question.

Youngsters don't believe friend Me when I harp on the idea of physical fitness and when I tell them that young bodies can't stand mature emotions. They want just one thing—to be popular.

Annie Gorra and Lotta Bunk made the first query and these letters are in answer to them, but first I am going to print another letter that came in, asking the same question.

Dearest Jerry:

Here I am with a question or two which I know many girls are dying to have answered.

DO BOYS LIKE GIRLS BETTER IF THEY ALLOW THEMSELVES TO BE KISSED, OR DO THEY THINK THEM EASY AND TOUGH?

DO BOYS LIKE GIRLS WHO PAINT BETTER THAN THOSE WHO DON'T?

Pal, I want your answer and also the whole Gang's especially BOYS. High school boys, please, please tell us which you like best.

Jerry, I am only 16 and a junior at Berkeley Hi, and I sure love it. But, Pal, I would so like to know what is best. I have kissed some boys (very few) which others I refused. I was just experimenting to see which liked me best and one (I love him best) I refused to kiss because I wanted him to respect me and I wasn't going to take any chances. Then for weeks he didn't call me up or see me. Now he called me up again and he seems the same old boy and I'm so glad I didn't let him kiss me.

But tell me, shall I let him kiss me next time? He has never tried to kiss me, he just asks, and so far, I have always said "No."

Please, Gang, help me for I do so want him to like me. I know he doesn't think me old-fashioned, because he asked me to a dance for New Year's eve, but mother wouldn't let me go. Besides we were to have company.

I love you, Jerry, best of all, but I suppose you think I'm a "devil." But I'm not, dearest, I just want to be popular.

Berkeley Hi.

I've discussed those questions so often, that I'm not going to say a word this time—just let the boys answer, and believe me they have had their say in wholesale lots, as follows:

Dear Geraldine:

Recently I came here to Oakland from far New Jersey and as it has only been weeks since, I know very few people.

I was glancing through the TRIBUNE the other day when I came across a letter in your page written by two girls asking if the boys respected girls who let themselves be kissed.

Now I'm nearly 19 years old, a boy of course. Anyway I'm proud of it, although I do think a lot of the girls. I know a lot of respectable girls that kiss boys but they don't kiss every boy that they happen to meet. If a fellow goes with a girl, what's wrong in a kiss now and then? There should be a limit, of course, but I see no harm in an occasional good-night kiss at least.

I don't know whether you'll agree with me or not, but that's my view.

I'll see how this is accepted before I venture further.

J. A. D.

Girls, you can hang on to your chairs when you read the next letter for it is from a boy who, if I'm not mistaken, is going to accomplish something before he goes through with this world.

Dear Geraldine.

Though I am more interested in a course of engineering than in girls, the question of Anne Gorra and Lotta Bunk has enticed me to lay aside my calculus and give them my opinion.

First: If their mothers would take them home and give them something to do until they got some more sense, they would not be asking such foolish questions.

Second: I wouldn't give ten cents for a carload of girls who let themselves be kissed. They are cheaply as cheap as their kisses.

Sincerely yours
Student No. 13.

No one can say the boys haven't responded nobly to the question of it. Now, Here's another.

Dear Geraldine:

Anne Gorra and Lotta Bunk get me into trouble. I went to the pantry to look through the old papers and find Sukey's letter, so as to give a half way decent answer to their question, and not make the blunders Sukey made. When I was in the midst of my search an hour about two hours, having papers scattered all over the kitchen floor, my mother popped in and gave me a fast thing to chew on, the worst I have had since I was a child. But it's all over now and we have kissed and made up. Now for the question, do boys respect girls who let themselves be kissed?

Well, I am 19 and I flatter myself in thinking I am a man, so my answer may be ruled out. If a girl goes out with a fellow and lets him kiss her the first night, if he is a self-respecting fellow, he will as a rule, grease her skids pronto. BUT if, after a month or so of fairly constant contact, she allows him to kiss her, as was my case, I think his respect increases. I kiss my girl and I respect her as I do my mother. Still, other fellows may be different, but all of my acquaintances have about the same ideas.

Well, Jerry, as I have no tears to shed on your bosom, and as my life is just one darn good time after another, I must close, hoping this will help the two girls answer their all-important question.

Felix.
(name and address given.)

Ah, the Young and Dashing Male is among us:

Dear Jerry:

I have never found a reason to write to you but when I read about Anne Gorra and Lotta Bunk wanting an answer, I just had to write. I certainly feel sorry for any girl whose parents are trying to make her an old maid. If Sukie would rather darn socks than go out with boys, she sure is headed for Paradise. But what fun does she get out of it? Life is just a big playground and I believe in making the most of it.

Now to get down to the kissing question. It's perfectly all right for a girl to be kissed if the boy is the right sort. If he isn't, well girls, just steer clear and you will never regret it. A girl who sits around indoors all day, darning socks is sure going to be shoved around when she gets out into the world, for the simple reason that she will be ignorant of the world's ways.

But listen to me, Anne and Lotta: You just step out and have a good time and fill your heads with a knowledge of the surroundings. You can learn to darn socks in a minute, but it takes a long time to learn which way the old world is going to bounce! If you can't get the drift of all this, just ask for a translation.

Yours truly,
Boy Friend.

Oh, Brother, Brother, how are you to tell which boy is the "right sort?" Does he wear an O. K. badge on his chest or a red carnation in his buttonhole? You know what gay deceivers men are.

How is this for being short and to the point?

Dear Jerry:

In answer to Anne Gorra and Lotta Bunk, I will say that boys respect the girls that will not kiss a great deal, but they go around with those that do, a little more than fifty per cent of the time. When it comes to picking a "steady," and later in life a wife, I think I am safe in saying that most boys pick girls that they respect highly—girls that will not kiss.

Yours truly
A Boy.

And there there is this—from a man who was A. Boy "once upon a time."

Dear Geraldine.

When I wrote to your column the last time it was with the intention of shielding, for I had reached the conclusion that I was taking up more than my share of your time and space.

There are two young girls who sign themselves as Anne Gorra and Lotta Bunk who desire first-hand information from boys as to whether or not they respect girls who let boys kiss them. You generously relayed the invitation, but up to this writing no boy has come forward with an answer. Those two girls appear to be full of the vigor of young womanhood, who occupy a place where they are somewhat carefree, and appear to be sensible rather than foolish and silly. Evidently they have an honest desire to arrive at the correct solution of some of the problems of life. I believe they are entitled to a frank, straightforward answer from some source. Inasmuch as no young man has volunteered an answer, for their benefit, if it will do them any good, and with your permission, I will undertake to recall the days of my boyhood and youth, with a short dissertation on the present day beliefs of young men as I know them.

First off, fair young ladies, be it known that I have arrived at an age when I can get "the thrill that comes once in a lifetime" and refer to past events as having happened "when I was a chunk of a boy," or "when I was a lad." Now then, when I was a lad in school the more common games were "Ring" or "King William was King James' Son" with an occasional game of "Dare Base" or "Pussy Wants a Corner." The first two games were of the kissing variety, pure, simple, and unadulterated. They were played morning, noon and night. The propriety of those games is an entirely different matter. Geraldine has ably discussed various phases of the question at different times. Her reasoning was sound and her conclusions were just. Happily, "Them days is gone forever." Present day sports are much better in every way. I can plead as extenuating circumstances for the boys and girls of that time, that they didn't know any better. The laws of health were not generally so well known then as they are now. They should worry. When playing those games both boys and girls were out after all the kisses they could get and contagious disease germs and wasted emotions could go hang.

Now, girls, that you have the setting, let me tell you a true story. One day when playing "Ring" it fell to the lot of a certain boy to be chased by a neighbor girl of about his own size and age. I can assure you that the race that that boy put on to keep from getting caught and kissed by that girl would have left "Oddity" standing at the post. He would have been left standing on one foot and asleep at that. The upshot of it was the boy won out and the girl didn't get her kiss—not just then. But wait. You didn't know that girl. Neither did the boy—not just then. It so happened that that afternoon that boy and that girl were the rear guard of the bunch who were homeward bound from school. The lid of the boy's dinner pail fell off and, as he stooped to pick it up, quicker than a flash that girl got a strangle hold on that boy and about all he could do was to stand and take what was coming, which proved to be a plenty. While retaining her grip on that boy she gave one look at the retreating crowd who were blissfully ignorant of what was transpiring behind their backs then that girl gave that boy one resounding smack that certainly was a caution. She had got her delayed kiss. She had taken it; she had taken it with double compound interest, and more. Today, that kiss could be classed as stolen. For all of that, the boy never filed a suit for damages that I ever knew of. Now then, did the boy lose his respect for the girl? Not in the least. On the other hand he was somewhat inclined to be proud of her and to glory in her spirit for, according to all the rules of the game, she had done no more than take what was her due, and she had taken it at the very first good opportunity. While that little affair took place almost, but not quite, two score and ten years ago and the boy, now grown to man's estate, is living more than fifteen hundred miles from that locality I feel quite sure that he can go, today to well within one hundred yards of the very spot where he was held up for that kiss. Understand, however, the kisses exchanged by the boys and girls during those games were considered as a matter of course and had no significance whatever. Furthermore, I know that the man who was once that boy isn't at all proud of the record that he hung up as a kissing sheik. He very much prefers to think of the record he made in earning "headmarks" in his spelling class although that same girl beat him out by one and on the last day of that school year at that. You see the race that boy and that girl had wasn't the only contest in which they were engaged and the boy eventually lost both events to the same neighbor girl, more is the pity. However, he can console himself with the thought that, in both instances, he gave her a grand, good race for her money. (I find myself scratching my head and wondering if I have disclosed the identity of "that boy.")

What of the days of my youth? you ask. Well, to be quite frank, there were a goodly number of years that I managed to get along without any kisses at all. Neither did I suffer any ill effects on account of it. I grew up to be quite shy of young women although I wasn't a "misogynist" either, by any manner of means. (Get your dictionary "Loyal Member of the Gang" and look it up. I did.) To tell the truth, I was past thirty years of age before I established a home of my own. However, I cannot say that I can think so kindly of the young women of that day who were at times, somewhat inclined to play the role of Barkis as I can of the young women who were not so inclined. "Barkis," you know, was a character who was somewhat disposed to be "willin'," according to Dickens, his creator.

Furthermore, for some people, a steady diet of twenty or so kisses a day, five days the week, four weeks the month, nine months the school year, besides kisses in varying numbers on other occasions whenever a number of us happened to meet, is inclined to grow stale in the course of time. O, pshaw. There is another slip that I am very much afraid won't look at all well in cold type. At any rate, girls, you can hop around, or up and down, on one foot and shout with glee for now you certainly have one on mother and dad, whether they will admit it or not. That is, if they were kids and went to school "when I was a lad" or if they lived in our neck of the woods. And I am thinking that, at that time, "our neck of the woods" extended to the remotest parts of the country.

Ladies, let me tell you another true story. About fifteen, maybe seventeen, years ago I personally know that a young man, wished on a date that had been wished on him in a left-handed way by a young woman. And there wasn't anything particularly wrong with her either, that I know of, anymore than that she may have been quite the reverse of a "misanthropist." The young man evidently concluded to forego the kisses that, quite likely, he could have had if he had wanted them. He also concluded to deny himself the pleasure of her company. You are at liberty to put your own appraisal on the actions of the young man. I know they were approved by a number of other young men who knew of the circumstances. And I am personally acquainted with some young men forty whom I know are like-minded. Furthermore, from what I know of the present day young men, I am convinced that no matter who they are or what they are, when it comes right down to the last analysis they prefer young women who keep their kisses until "Mr. Right" comes along. That doesn't mean, however, that they have any particular disrespect for the young women who do not object to bestow a kiss occasionally. There is one thing that is absolutely sure. There will come a time when you will have more respect for yourselves for having kept your kisses. And that self-respect pays huge dividends. "I thank you."

E. P. Montgomery.

I think that last paragraph hits a spot never considered by the little girls who are asking this all-important question. WHAT ABOUT THEIR OWN SELF RESPECT?

PERSONAL WORD.

IN DOUBT. I certainly did NOT mean you when I said "With one exception." That "one exception" was not fit to print, and it never entered my head that you would take it personally as I had already written you. I'm sorry for even the moment's worry that it caused. Your letter was fine. I just didn't want it to cause a hurt that could be avoided, as the little girl's mind was already made up. I'm hoping you understand and know how sorry I am for the unintentional pain.

L. C. I can tell you a recipe in two words—KEEP BUSY. Get out and work and do it so well and so hard that you won't worry about whether you're happy every minute or not. You won't have time. Of course happiness is service and thinking of the other fellow—but if you'll hustle, you'll forget your MAGNANIMITY woes. Here's my love.

DIMPLES. I don't see, little girl, how you thought for even a minute that I could answer you through these columns.

I'm sorry for the uncongenial family and the unhappiness you've been caused, but I'm sure that you'll find contentment yet. The boy sounds fine and good and clean and I'm wishing you a life of love and service.

As to the information you want, why not either visit your family physician, or his? I'm sure either would be glad to help you.

STUB. Here's wishing you an interesting trip east, and contentment with your wonderful babies. I'm so glad you don't believe in whipping and taking them away will certainly protect them. It is folks who have had troubles who understand and sympathize the way you do. Here is my love.

WORRYSOME. I haven't the remotest idea, my dear, what terrible "crime" you've committed, but if I were you I'd straighten up and be a good scout from now on. I don't see why you feel called upon to act the part of "slave." You'll get more respect by being a woman with a backbone. I'm hoping it isn't as serious as you sound, but I can't tell from your letter what is worrying you.

PARISIAN. I wish I could print your letter, Friend, but I can't. It would help no one and would probably bring wrath down on my innocent head for publishing it. I know from the spirit shown in your letter that you're going to MAKE GOOD, and here is my hand in friendship and understanding.

MISS QUERY. Woman. I published your first letter about two weeks ago after it was received. Your second letter came in a day or two before date of publication and so I did not answer, thinking you'd see it when it appeared. I've delayed answering this last letter thinking I'd have time to go back through the files and find the exact day it appeared, but I haven't been able to spare the necessary time. It's a good letter, though, and perhaps I can squeeze it in again. I'll trust that folks' memories are not three months long and that they will have forgotten that they read it before.

A. T. B. FIGHTER. Will you forgive me if I don't publish your letter? Firstly, it is too long, and while it is in a good cause, I think the public has always responded nobly to every plea to fight the White Plague.

I'm glad you're a WINNER and I know you'll understand why I can't print your letter. The world responds so nobly to the S. O. S. call of the tubercular sufferer that a 15 page letter is not necessary to prod them.

ANOTHER STEPMOTHER. Poor little mother. I wish there was something I could do to help you. I wish your husband would visit the Public Health Center on Thirty-first and Grove streets. If he is suffering from the disease you mention, they would probably see that he was sent to a place where he could be cured. Will you try? Don't feel that you shouldn't write to me—that you are a "bother," for I know how much a word of encouragement is worth sometimes and I want you to know I'm always here.

A. B. Z. Your friend can't marry until her year is up without committing bigamy and I have never heard of a "contract" marriage. What a shame she couldn't have waited for her freedom. I wish I could hold out some word of comfort, but I don't think there is any way of evading the law. I'm sorry, Friend.

Geraldine

(Trademark Reg. Fond)

Thomas was not a prime favorite with his rich uncle. In vain did he try to impress him, but the old man was not easily impressed. One evening the young man went to his uncle's home for a call, and in the course of conversation asked: "Uncle, don't you think it would be rather foolish for me to marry a girl who was intellectually my inferior?" "Worse than foolish, Thomas," was the reply. "Worse than foolish—impossible!"

Husband and Wife

My husband tells the most improbable romantic tales about heroic stunts he has done, and then, when he calls on me for verification, gets mad if I say I don't remember.—Alice P.

What Does Your Husband Do?

(Copyright, 1923.)

JERRY SAYS

My Husband's Love

Adele Garrison's New Phase Of Revelations of a Wife

THE STRANGE SOUNDS BOTH KATHERINE AND MADGE HEARD.

At Katherine's demand and clutch of my arm, my eyes followed hers to the copse of evergreens surrounding the house across the road from the farm.

"See what?" I queried a bit stupidly.

"Then you didn't," she answered in a disappointed tone. "I was so hoping you had. For if you had I'd have known I wasn't imagining things."

"If you'll just tell me what you thought you saw," I suggested.

"That might be a good idea," she assented with a smile. "I was sure I saw a man bent almost double, dodging through those evergreens. Didn't you see him?"

FACING THE DOG.

"I'd like to oblige you," I returned with purposeful lightness, for I saw that Katherine, shaken by her unfortunate little experience with one of Mother Graham's tantrums, with distinctly nervous—something extremely rare with my brave, poised kinswoman—"but I didn't see even a movement of the underbrush."

"I must have been mistaken, then," she said relievedly.

But the next instant there came to our ears the faint sounds of a door opened softly and instantly closed again. Its closing, however, did not shut out a shrill jabbering exclamation of frightened surprise, cut short so quickly as to bring a vision of a powerful hand clapped over the speaker's mouth.

"That was a woman's voice," Katherine said decisively.

"Undoubtedly," I returned, and your vision of the man bent double was no dream, after all."

"Then you think—"

"That it's dangerous to think out loud with people such as these. But we'll keep our eyes wide open. Come on."

"Are you going on in now?" she asked in surprise.

"We can't afford not to," I explained. "Some of them, no doubt, have seen us coming, and if we went back now, they would suspect that we had heard or seen something which frightened us."

Katherine squared her shoulders, and I saw that she was in full command of herself again.

"Oh, wise young dame!" she parodied ridiculously. "Lead, on, Macduff, for well I know, you'll never yeep 'Enough'!"

I grinned appreciatively and we walked toward the ramshackle fence which enclosed the farmyard. Before we reached it, a huge dog sprang from the bushes and savagely barking, ran toward us. I forced myself to stand still and face the beast, strengthened by Mrs. Ticer's assurance that the animal would not come out of the yard.

"VAIT, I ASK MY MAN."

He fully justified Mr. Ticer's prediction, and for fully two minutes we stood ridiculously on one side of the fence, while the dog barked and growled at us from the other. Then a frightened-looking woman with bare feet thrust into a pair of men's shoes and a scanty dress fluttering in the wind, came running down to the fence, scolding the dog as she came.

"Vot you vant?" she asked, evidently having a hard struggle with the English words.

"We want to come in to see you," I chose my words purposely, and as I expected, saw her eyes film with the pretended misunderstanding of her type when cornered.

"Me no spik Inglis," she said, making no motion to unbar the gate. "Who you vant see?"

"You have girl—work for people." I spoke slowly and distinctly.

"My girl? Yah. You vant her?"

"Yes."

"Vot for?"

"Clean windows," I gave a pantomime of my meaning. "Wash floors." I knew that Katherine was holding back her giggles as I illustrated this. "Many peoples coming our house two days. Much work. Mrs. Ticer said your girl would come."

I watched her eyes and saw that she fully understood my jargon, acquired by listening to Katie converse in English with less fluent members of her race. She considered for a few seconds, then turned toward the house, with the inevitable answer of the alien woman not yet initiated into the freedom of American wives:

"Vait, I ask my man," she said

(Continued Tomorrow)

Abe Martin

Mrs. Em Moots has returned from under th' knife. A grouch has so much time t' himself that it almost pays t' be one.

(Copyright National Newspaper Service.)

DAILY EDITION

The OAKLAND TRIBUNE'S

AUNT ELSIE'S MAGAZINE

Trademark Registered.

FOR ALL THE GIRLS & BOYS

DAILY EDITION

LOUIS PAVON.

(Age 14.)

THE MYSTERY OF DEVIL'S GULCH.

Just as Bob Jones appeared around a bend in the trail, a rifle cracked on the hillside and a bullet tore a hole through his sombrero. Bob whipped out his six-gun and fired at a fleeting figure on horseback.

"Some shave!" muttered Bob, as he put spurs to his horse and headed for the Lazy D ranch. Bob was surprised to see a horseman approaching him, coming full speed.

"What's eating you, Red?" asked Bob, when the rider pulled up.

"Rustlers!" panted the rider, whose name was Red Conners. "Follow me—look! they're just disappearing in Devil's Gulch. Come on!" Bob spurred his horse ahead at full speed. Red spoke: "Them rustlers is trapped now," said he. "I forgot to tell you that them coyotes took one hundred head of cattle." Bob's face turned pale. Red saw him.

"What's the matter now?" asked Red.

"Them cattle absolutely disappeared," answered Bob. "Look! The gulch ends right here and there's no sign of hide or hoof."

"Where do you suppose they went?" asked Red.

"I know just as much as you do," answered Bob.

Bob and Red went back to the ranch to report about the cattle rustlers.

"So they took one hundred head, eh?" said Mr. Harvey, owner of the Lazy D ranch.

"Yep," answered Bob. "How about it, Red?"

"You bet!" answered Red.

Mr. Harvey spoke: "You boys can go now," said he. Bob and Red went to the bunk house. They ate their late supper and went to sleep. Bob was awakened by a slight sound outside the door. Bob was wide awake now. He took out his gun and trained it on the door, and waited developments. The door opened one inch, four inches, until now it was one foot. "Up with 'em," said Bob, as he approached the man. The man threw something and hit Bob on the head. Everything went black before his eyes. Bob sank to the floor unconscious. When he awoke he found that Red Conners was missing. He put his hand to his head, it was all bloody.

"So this is what he threw at me, eh?" said Bob, picking up a small automatic pistol. Bob saddled his horse and went to town. He tied his horse at the hitch rack and entered the saloon. He took a drink and went to a card table and asked to get in a game. A man named Jake Moris answered: "We don't want no sisy girl in our saloon, get out!"

Bob took his belt off and said: "Come and put me out you big bully," said he.

Jake Moris went for his gun but Bob's fist came crashing against his jaw.

"I'll get you, you coyote!" cried Jake as he rushed at Bob. Bob sidestepped and drove his fist in the pit of Jake's stomach. Jake went down, but came up again. Bob put all his strength in this blow. He drove a terrific right against Jake's jaw. Jake stumbled back and sank to the floor, knocked out.

"He'll come to in a few minutes," said Bob, putting on his bullet belt. Bob mounted his horse and went to the Lazy D ranch. Mr. Harvey came running.

"The Rustlers are at it again!" said Mr. Harvey. "They took fifty head of cattle and kidnaped my daughter Ruth."

Bob decided to find where the rustlers went, even if he died trying. He took his rifle, two six-guns and a lot of ammunition. He picked out a good horse and started out to find the mystery of Devil's Gulch.

When he reached Devil's Gulch he was surprised to see Mr. Harvey and some men crouching in the bushes. Harvey motioned for Bob to come. Bob came. Each man took turns in keeping watch. Bob was to keep watch behind a big rock. Then all of a sudden the rock began to shake. "Hide, every one!" said Bob, "the Rustlers are coming." Every man ducked down behind some rocks. The big rock that Bob felt move was now open. It revealed a big underground tunnel! "So that's where all the cattle disappeared, eh!" said Bob to Harvey. "Look! They're bringing in more cattle!" All the cattle disappeared in the tunnel. The rock closed. After a few minutes' waiting, the rock opened. A man came out. Bob ran up to the man.

"Red Conners!" said Bob gladly. "Where have you been?" Red looked all around carefully.

"Sh-Sh!" whispered Red. "Step in, everyone, and have your shootin' irons ready. All the men went in except Bob. A minute later Bob heard the shooting of guns, and knew that the battle was on.

"Stick 'em up!" said a voice behind Bob. Bob obeyed. Out of the corner of his eye he saw a figure slip up behind this man who was Moris.

"Drop that gun, Moris!" said the figure, who was Ruth. Moris dropped his gun. Ruth spoke:

"You're going to fight it out with Bob, Moris," she said. Ruth gave Moris a gun. The duel was ready.

"When I count three," said Ruth, "both of you draw. Ready—1, 2, 3. Draw!" Bob and Jake went for their guns. Two guns roared. Jake Moris clutched at his chest and sank to the ground, dead. The Lazy D punchers killed the cattle rustlers and came out of the cave.

One week later Bob Jones and his wife, Ruth Harvey, rode out of Lazy D ranch (Arizona) and went to our Golden State, California. "The Mystery of Devil's Gulch" was solved.

LOUIS PAVON.

CLAUDE FORD.

11 years.

THREE WEEKS WITH A BAND OF SMUGGLERS.

In a small town far away there was a boy by the name of Jesse Wendal about 14 years old. One day a week before Christmas his grandmother went to town which was about two miles from our house. She told Jesse to expect her home in an hours time. Soon the hour was up and Jesse's grandmother was not there. Two hours three hours, four hours and his grandmother was not there. By this time Jesse decided to go after her. He had just been staying with his grandmother two days so he did not know the way to town. He took a road by the ocean and after a while he came to a high cliff. He looked over the edge and saw a cave in the side. He went along a path that led to the cave. When he got inside he heard voices and before he could turn to go out again a door opened and out came a band of smugglers. They caught Jesse and bound him to a post. He remembered his knife so when the smugglers were out he cut the rope which he was tied with. He found a little boat and started to go. The boat hit the side of the cliff which made a loud noise and this roused the smugglers. They captured Jesse again and this time they had a smuggler to guard him. In about a weeks' time they took him on some voyages. Three weeks had passed from the time he was caught when he decided to escape. That night when the smugglers were asleep he slipped out of the cave and went to town for the police and the police captured the smugglers and Jesse got a reward of $1,000. When he got home he found his grandmother there. She had got lost in the woods but she finally reached home the night that Jesse was caught.

CLAUDE FORD.

ALMA H. CHILDS

10 Years.

PRIZE WINNER

SUMMER IN FRESNO

One winter day I sat in school
Dreaming of the far-away pool
Where I used to go swimming each
and every day,
Where we could dive and swim and
play.

But now it is cold all the time.
Oh, summer time! Oh, summer
time!
Summer days will soon be here
For it is sure to come every year

ALMA CHILDS.

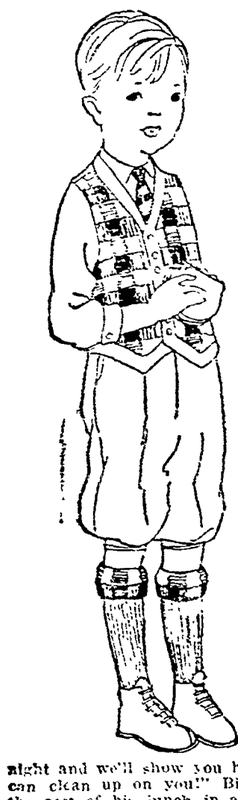

Our CHEERY CHUM

Hello Folks! Here I Am Again!

"Who's going skating after school?" asked Billy Cut-out between bites of ham sandwich.

"Aw, say," grumbled a boy near him, "my gang from the fourth grade's going to have the pond tonight. You little second graders have got to keep away!"

"I'll bet my team could beat yours!" announced Billy. "Why don't you race us and see?"

"All right!" was the prompt retort. "Bring your fellows out tonight and we'll show you how we can clean up on you!" Billy ate the rest of his lunch in a hurry so he could go tell his friends that a match skating race was on.

* * *

Here's our old friend Billy whom we haven't seen for a long time. His hair is yellow, like Betty's, and today he is wearing tan trousers, brown shoes, and hose with green plaid tops and green checks in his vest. Who's going to win the race? Three guesses—the first two don't count!

(Copyright, 1924, Associated Editors)

ABE MARTIN On Bill Hohenzollern's Return to Germany

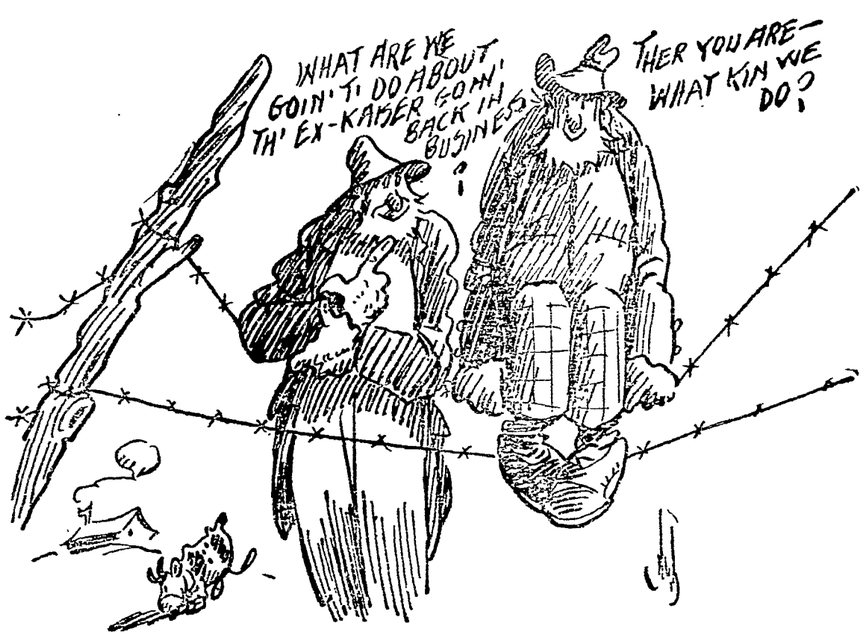

QUIET INDIGNATION.

Th' current issue o' th' Weekly Slip Horn carries th' follerin' merciless an' rough shod editorial on th' possibility o' Bill Hohenzollern returnin' t' Germany: Who can't hark back t' th' beginnin' o' th' world war, an' th' invasion o' Belgium, an' th' sinkin' o' th' Lusitania, an' all th' ridicule that wuz poked at our note writin'? Who can't recall what a time we had tryin' t' be neutral, an' then, when we had t' finally jump int' th' war, who among us kin fergit th' awful three years o' conservin' an' knittin', an' half-cooked cornbread, an' no sugar, an' savin' an' givin', an' havin' t' listen t' four-minute speeches, an' slackin', an' worryin', an' watchin' th' newspapers, an' weepin'? Who can't recall all th' pictures o' devastated France? Who's forgotten that th' German hordes laid down just as our soldier boys got goin' good, an' before th' terrible conflagration had even singed th' fatherland? An' who kin fergit how th' eyes o' th' world wuz centered on Versailles, an' what a roar echoed an' re-echoed around th' world when it wus rumored that th' United States wuz for a soft peace? We don't care t' discuss th' league o' nations an' what might have been, or politics, or th' disposal o' surplus army supplies or th' purchase o' hospital sites, or all th' ugly suspicions an' costly investigations as a result of our mixin' in th' war, but we do like t' remember when we wuz all united int' one big patriotic American family givin' our time an' treasure an' sons t' save th' Anglo-Saxon race from destruction. An' we'd like t' know what this country thinks o' th' old ex-kaiser shakin' th' sawdust off an' gathering up his traps an' sneakin' back into Germany, th' celebrated ex-kaiser who's directly responsible for plungin' th' whole world int' th' worst war in all history, who's directly an' solely responsible for nine million deaths, t' say nothin' o'
Tag days,
Th' drive fad,
Eight-cent bread,
Th' era o' banditry,
Th bonus squabble,
Th amusement tax,
Th awful income tax,
Th' reparations tangle,
Deaths from wood alcohol,
All th' unrest in th' world,
Th' cost o' buildin' material,
Thousan's o' shattered romances,
High rents,
Ten-dollar shoes,
All th' profiteerin'
Our airplane fizzle,
Th' silk shirt craze,
Th' dodad mustache,
Most o' th' newly rich,
Th' plight o' th' farmer,
All th' German mark jokes,
Th' crazy standard o' wages,
The' general use o' th' carrot
An' th' passin' of the nickel cigar.

(Copyright National Newspaper Service.)

MY FAVORITE STORIES by IRVIN S. COBB

A Traveler Who Was Forehanded

Two New York gamblers were making their first trip to Europe. On the first night out the sea grew rough and the liner pitched like a chip in the big waves.

One of the travelers, going to his stateroom to retire, found his friend just getting into bed and was astonished to note that the second man wore a woman's frilly nightgown and had a lace-and-ribbon trimmed boudoir cap tied firmly upon his head.

"For heaven's sake, man," he gasped, "what's the big idea?"

"Well," said his friend, "you know the rule: In case of disaster, women and children first."

(Copyright, 1923)

TEASERS

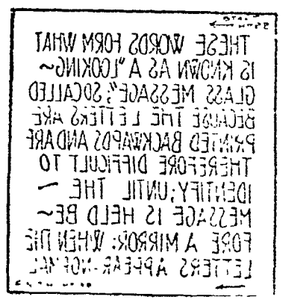

No. 17—Looking-glass Words

Read the directions for "teaser" contests, but before you attempt to decipher the drawing shown above. The letters in the drawing are printed backwards. They are not difficult to read. The question is, how do you read them? Take a small mirror and place it upon the upper right hand corner, read across the top from right to left, continue with the second line and so on until you reach the lower left corner. Do not stop until the timer says "time," and be sure that you read every word twice. When you come to the paper before a mirror the words will become plain and one on your friends, [illegible] and then [illegible] "check-up," which will [illegible] according to speed.

Saturday's Teaser.

There were just [illegible] square. An estimate of [illegible] exception; 25 more or less [illegible] from 25 to 100, good; [illegible] more or less average [illegible] of more than 150 is poor.

(Copyright, 1923.)

Parson Goodman—See here! Do you know where little boys go who play football on Sunday? Small Boy—Yazzir; they goes to Yale when dey gets big 'nough!

She—My husband certainly does enjoy smoking in his den. Has your husband a den? Other She—No, he growls all over the house.

nate knee bending upward. He pedals fast or slow according to his whim, thus [illegible] This is splendid for strengthening the usually weak abdomen muscles, and is also good for the back.

(Copyright, 1924)

WHAT'S IN A NAME? By Mildred Marshall

ETHEL.

Ethel is in itself a name, but it has so many [illegible] as to seem almost a syllable itself. It is another [illegible] fortune names, which signify [illegible] is derived from [illegible] which in [illegible] is Adal from which [illegible] The rare feminine [illegible] little name was [illegible] Another, less common [illegible] and Norse traditions [illegible] somewhere along [illegible] of Ethel's history for [illegible] the Valkyr fingers [illegible] was popular among [illegible] times [illegible] to ideal woman [illegible] Norse's resolute will [illegible] and were women's [illegible] as one would [illegible] Nowadays Ethel, shorn of [illegible] suggests a fluffy [illegible] rather than an [illegible]

Adelaide Keith was a queen [illegible] who must have [illegible] comfortable [illegible] Why [illegible] Ethel [illegible] She was crowned as [illegible] Hers is [illegible] [illegible] is with a small [illegible] but Ethel [illegible] are much the [illegible] is the most prevalent [illegible] and stands alone as an [illegible] name. It is not only [illegible] possesses a welcome [illegible] in contrast to other forms [illegible]

Vivian and Albertine are regarded [illegible] offspring of Ethel. [illegible] should wear an agate if she wishes happiness and success. According to its promise, it will bring her the desire of her heart, give her courage and a dauntless will. Thursday is her lucky day and 4 her lucky number. The wild rose is her flower.

(Copyright.)

Uncle Wiggily by Howard R. Garis

UNCLE WIGGILY AND THE CANDLE.

Once upon a time, as Uncle Wiggily was sitting in an easy chair of his hollow stump bungalow, reading the evening paper, the bunny gentleman heard some one crying out on the woodland path.

"Oh ho!" exclaimed Uncle Wiggily to himself, listening with both ears. "That is someone in trouble and I must help them. Perhaps it is someone who is hungry. That would be too bad!"

Uncle Wiggily had just finished his supper of broiled carrots with cabbage sauce on them, and he felt very happy. So, of course, he wanted others to be happy also, and not hungry.

"Oh dear! Oh, dear!" cried the sad voice on the woodland path outside the hollow stump bungalow.

"I'm going to see who that is!" exclaimed Uncle Wiggily.

"Oh, don't! It might be the Woozie Wolf!" warned Nurse Jane.

"No, he doesn't cry like that," said Uncle Wiggily. "I'm sure this is one of my little boy or girl animal friends. Something has happened and I'm going to see what it is."

Feeling very brave and strong after his supper, Uncle Wiggily opened the door and went out. It was quite dark, with not even a star shining, and at first the rabbit gentleman could see nothing. But he heard the sad voice saying again:

"Oh, dear! Oh, dear! I've lost it! I've lost it!"

"Hello, Baby Bunty. What is it you have lost?" asked Mr. Long-ears, for he knew the voice of the little rabbit girl. "What's the matter, Baby Bunty?"

"It might be the Woozie Wolf!" warned Nurse Jane.

"I—now—I lost my penny," sobbed the little orphan rabbit girl. "I was coming over to your bungalow with my penny. Uncle Butter, the goat, gave it to me, for I have been staying at his house. I was bringing my penny over to you, Uncle Wiggily, so you could go to the store with me and help me spend it. I was afraid to go to the store alone after dark. But, oh, dear, I dropped my penny and now I haven't any and you can't go to the store with me. Oh, dear! Boo! Hoo!"

"There, there, Baby Bunty! Don't cry," advised Uncle Wiggily. "Where did you lose your penny?"

"I—now—I dropped it when I was coming up your bungalow steps," answered the little rabbit girl.

"Oh, well, then, we shall easily find it, I think," said Uncle Wiggily. "I will get a candle so we may have light in the dark and then we shall look for your penny."

"Oh, goodie!" cried Baby Bunty, and she felt happier. For she knew Uncle Wiggily was very lucky and she was sure he would find her lost penny.

The rabbit gentleman hopped back into the bungalow and soon came out again with the lighted candle.

"Now show me as well as you can just where you dropped your penny, Baby Bunty," said Uncle Wiggily to the little rabbit girl.

"It was just as I was hopping up the first step," answered Bunty.

Uncle Wiggily flashed the candle to and fro over the ground. But, [illegible] it went out.

"Baby Bunty, did you blow out my candle?" asked Uncle Wiggily for Bunty was a regular little [illegible]—always playing tricks.

"Oh, no, of course not!" answered the rabbit girl. "I wouldn't blow out your candle, Uncle Wiggily, when you're looking for my lost penny."

"I hardly thought you would," said the [illegible] "[illegible] my candle [illegible] perhaps [illegible]

Uncle Wiggily [illegible] again [illegible] candle [illegible]

"Torch! [illegible]

"[illegible]

"[illegible]

"[illegible]

"I should say so! Now who is [illegible] Uncle Wiggily [illegible] [illegible] moon [illegible] stood [illegible] Woozie Wolf [illegible] candle" to Uncle Wolf.

"What [illegible] Who [illegible]

"Say, you didn't see any bunny ears! [illegible] Wolf. "Oh, that's why I'm going to do [illegible] Here I come!"

"Yes, and there you go!" suddenly cried Uncle Wiggily. Then the rabbit gentleman quickly lighted the candle again, with a match from his pocket. Holding the candle to the soft and tender nose of the Wolf, the bunny gentleman cried: "Boo!"

And the Wolf was so frightened, and the candle made his nose so hot that, without nibbling the bunny's ears at all, the bad chap turned a somersault and ran away, crying:

"Oh, my nose! My nose!"

"Ha! Ha!" laughed Baby Bunty. Then, with no one hiding in the dark to blow out the candle, Uncle Wiggily soon found the lost penny and the little rabbit girl was happy.

And if the pumpkin pie doesn't try to turn a somersault when it should go to sleep in the ice box, I'll tell you next about Uncle Wiggily and the icicle arrows.

(Copyright, 1924.)

The Adventures of Raggedy Ann and Raggedy Andy by Johnny Gruelle

Copyright by JOHNNY GRUELLE. All Rights Reserved.

"NOW our adventure at Mrs. Cookie's house is about over with!" Raggedy Ann said as she stood up at the table and faced all of her friends. "We have had a great deal of fun, and have had so many nice things to eat and we have made so many nice friends, Raggedy Andy and I are both very happy that Hookie the Goblin has decided to be a nice, kind Goblin!"

"An we are very happy of all this too!" everyone said. "But why should the adventure be about over, Raggedy Ann, can't you stay and live here with us?"

"I wish you would!" Mr. and Mrs. Cookie both said.

"Thank you so much!" Raggedy Ann replied. "Raggedy Andy and I must go in search of other adventures! For, now that Hookie isn't a mean little Goblin there won't be any more excitement and you can all live here at the Cookie house and be real, good true friends helping each other in all things and sharing each other's pleasures!"

So Raggedy Ann and Raggedy Andy kissed everyone goodbye and after Mrs Cookie had given each a basket filled with lovely cookies, they said, "Goodbye" and walked away through the woods.

"Didn't we have lots of fun?" Raggedy Ann asked Raggedy Andy as she put her rag arm about his shoulder.

"Didn't we though?" Raggedy Andy asked in reply. "Even when the Goblin made things unpleasant, we really had fun in rescuing our friends!"

And so they laughed and chatted until they came to the policeman's prison.

"Listen!" Raggedy Ann said when they came to the door, "Some one is crying"

"Shall we go in a see who is unhappy?" Raggedy Andy asked.

"Oh, yes!" Raggedy Ann replied as she led the way inside.

"Why it's the nice policeman crying!" Raggedy Ann whispered.

The Raggedys stood silently and waited until the nice policeman looked up and when he saw them, he began crying worse than ever, so that Raggedy Ann had to wipe his eyes with her pocket hanky.

"Mercy me sux!" Raggedy Ann laughed, although she felt a cotton lump in her throat, "Why do you weep so violently Mister Policeman?"

"What do you think, Raggedy Ann and Raggedy Andy?" the policeman replied. "I have to arrest the Hoolygooly! Isn't that sad?"

The Raggedys did not know the Hoolygooly but it made them feel sad just the same. "And," the policeman said, "I have never, never arrested anyone before in all my life and it makes me feel so sorry I do not believe I shall be able to do it!"

"Shucks!" Raggedy Andy said. "What has the Hoolygooly done, Mister Policeman?"

"Why! I don't know!" the policeman replied, "I found a note pinned on the door awhile ago which said, "Please arrest the Hoolygooly!"

"Then, maybe some one is angry with the Hoolygooly and wishes to get him in trouble! The Hoolygooly may not even be a smidgin guilty!" Raggedy Ann said.

WHEN HE SAW THEM, HE BEGAN CRYING WORSE THAN EVER.

"That is true!" the policeman said "Let us go and ask the Hoolygooly."

So he put on his pretty new hat and Raggedy Ann and Raggedy Andy walked with him towards the home of the Hoolygooly.

While they walked along, they ate the nice cookies Mrs. Cookie had put in the two baskets and the Policeman forgot to be unhappy and did not cry any more.

"We'll have some fun, I'll bet, Raggedy Ann!" he said, and I'll bet they will too!

"Baby Mine"

CLARICE PATTERNS

(No. 1964)

Tunics Good This Season.

Especially attractive to the woman who is not at all "keen" on the chemise dress, should be this frock, which exploits the new tunic idea very delightfully. The skirt is made attached to a camisole top and the separate overdress slips on over head. A brocade silk with plain crepe or chiffon trimmings would make this design a lovely one for dress-up. Entirely of silk crepe or satin, it would be smart, too.

The dress pattern, No. 1964, can be had in sizes 16 years, 36, 38, 40, 42 and 44 inches bust measure. For the 36-inch size, 4¼ yards 40-inch material with one yard 36-inch contrasting is required. Price 15c, stamps or coin.

How to Obtain Clarice Patterns.

Write your name and address plainly in ink, giving the number and size of such patterns as you want. Inclose 15 cents in stamps or coin (wrap coin carefully) for each pattern, and address your envelope to Clarice Pattern Bureau, Oakland TRIBUNE, Oakland, Calif. As these are ordered specially from Chicago, a period of ten days should be allowed for delivery.

CUT OUT ALONG THESE LINES

CLARICE PATTERN BUREAU
OAKLAND TRIBUNE, Oakland, Calif.

Inclosed find $..... for which please send patterns as listed

	Pattern Number	Size Wanted
Name		
Street	.....	.....
City	.....	.....
State	.....	.....

(Print or Write Plainly)

CUT OUT ALONG THESE LINES

SOMEBODY'S STENOG — By Hayward

(Copyright 1923 by Public Ledger Service)

General Alarm.

MINUTE MOVIES

(Copyright, 1923, by George Mathew Adams Syndicate) —By WHEELAN

THEM DAYS IS GONE FOREVER

(Copyright 1923 by United Feature Syndicate) —By AL POSEN

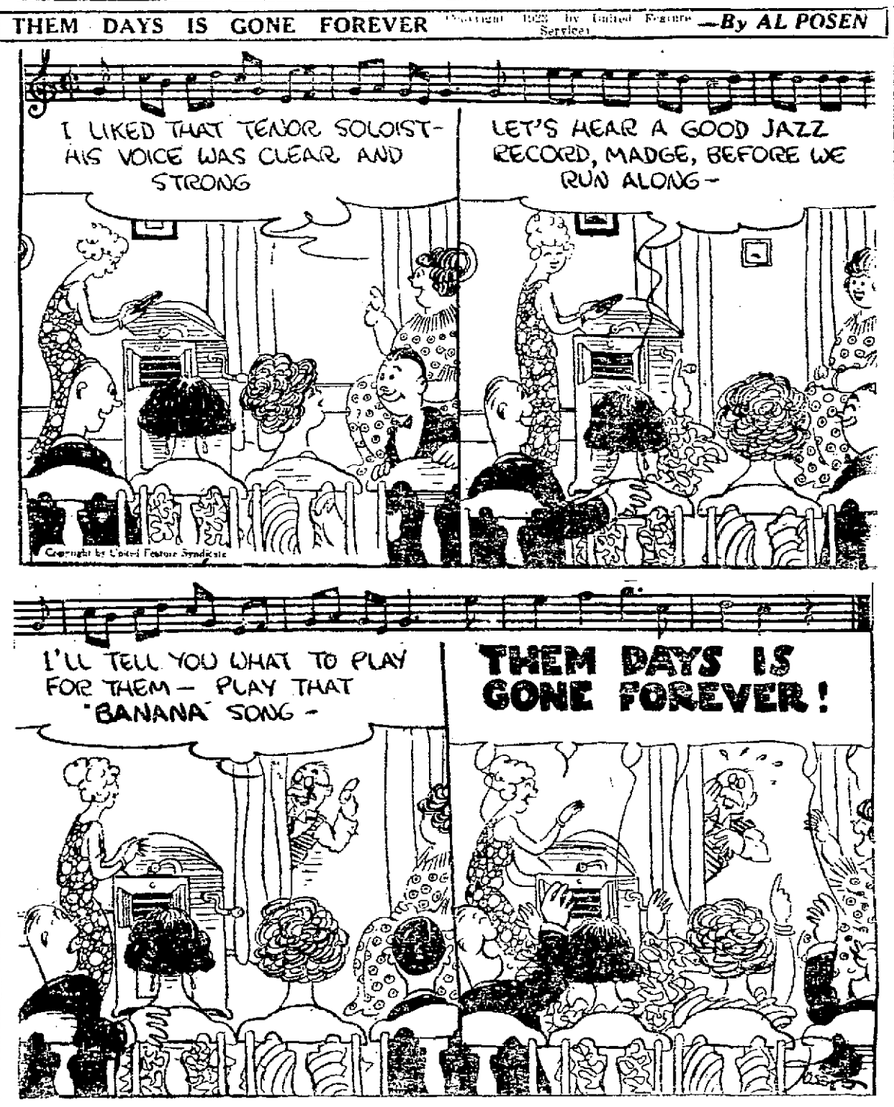

LIFE — Mickey (Himself) McGuire. — By FOX

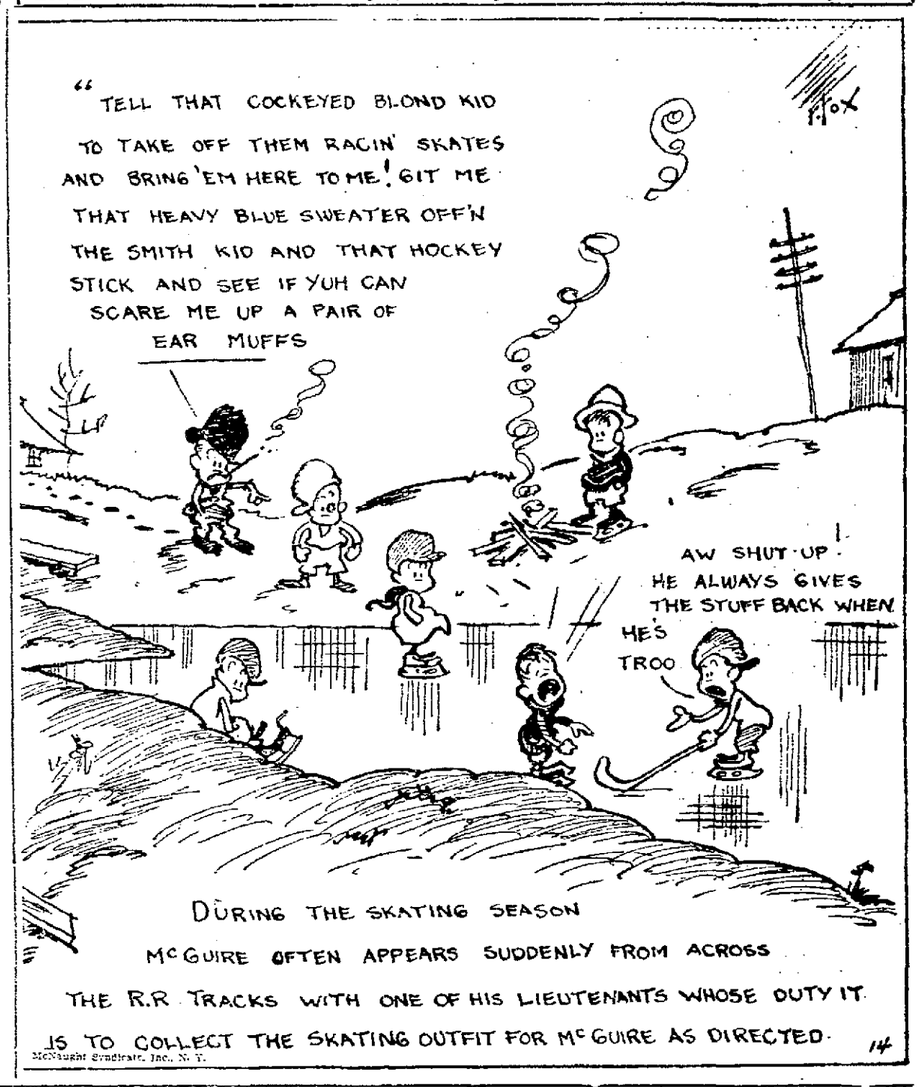

SNOODLES — He Gets Hard of Hearing When Snow Falls. — By CY HUNGERFORD

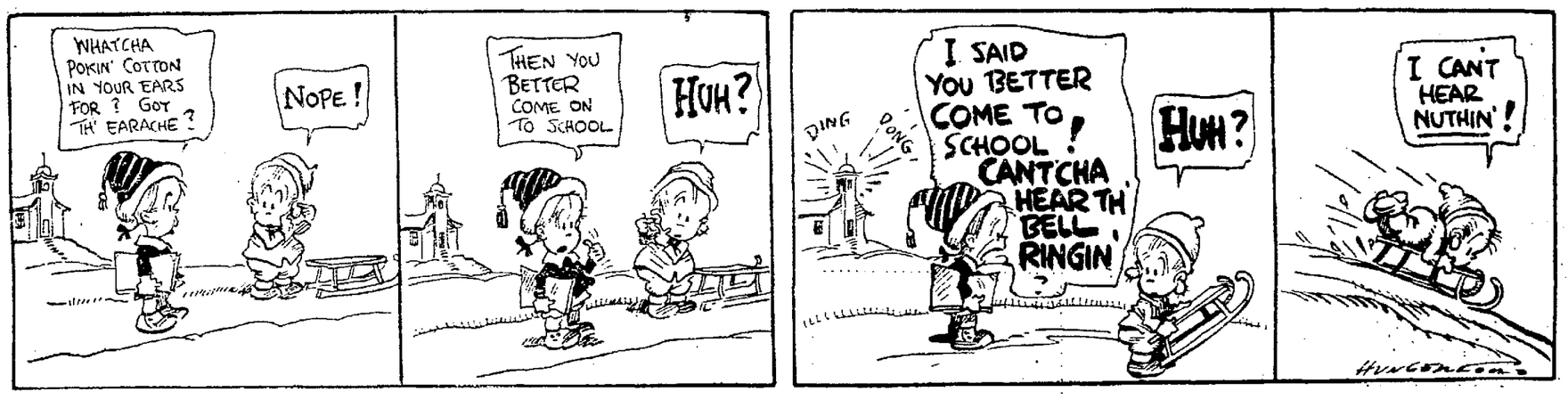

WAYS THAT ARE WARY

A STORY OF CHINESE INTRIGUE

by Samuel Le Bora

CHAPTER IX.

Five minutes later Ah Kee stood by the door of the secret room; but now he stood erect, his deep black eyes gleaming like wet ebony.

"Remember!" cautioned Bo Ch'at. "If you are caught selling the drug in Lee Quan's room, you will probably be killed. It would serve you right for being careless. Walk your way carefully. Return here as soon as you are done, for we must prepare and make ready the usual night deliveries."

In the narrow doorway that opened into the Alley of Lingering Shadows, Ah Kee paused. Without moving his head, he glanced swiftly up and down the walks. It was growing late; shadows were deepening. A few white men had ventured into the alley, but Ah Kee quickly knew them as tourists. No one, looking like a foreign-devil official was in sight. Shoving his hands into the sleeves of his blouse, Ah Kee moved swiftly down the walk toward Canton street.

Hardly had he gone a dozen steps when from out of a gloomy doorway at his side came a low, sharp call: "Ah Kee! Ah Kee!"

Instantly Ah Kee recognized the voice. Had the speaker been a Chinese, he would have intoned the syllables "Ah" and "Kee" so as to give them the proper meaning—that is, "Number Two." But this was the harsh, toneless voice of a white foreign-devil; it was one of the men to whom Ah Kee each night delivered a large quantity of morphine. Knowing that only some extreme urgency would bring the peddler down to Chinatown, Ah Kee turned into the doorway.

The drug-peddler, a pallid, well-dressed youth, kept his eyes on the alley. One of the corner of his mouth he spoke cautiously:

"Listen, Kee! A gat of mine that makes the beach missed his connection. See? He's got to have something for his early trade. Gimme forty dollars' worth of M. Savvy?"

Ah Kee's opium-drugged mind was clinging tenaciously to its first impression. He had but one thought: to put the morphine in Lee Quan's room and get back to his opium-pipe.

"No can do," he replied, shaking his head and starting away. "I come see you bime-by."

The white man caught Ah Kee by the arm.

"See here! Don't gimme that 'no can do' talk! I gotta have that stuff for my friend now. You come see me as usual with my own stuff. See? But you gimme some M for my friend. I can tell you ge it on you by the way you were flat-footing it down the street. Give it to me; you can get more."

The dull light in the eyes of the opium-slave flamed for an instant. The mind had received a new impression; instantly everything else was forgotten.

"All light!" said Ah Kee. "Thass all light.... This all I got. You gimme only twenty fi' dolla's."

He gave the peddler the two packages of morphine intended for Lee Quan's room. The peddler handed him the money, and left.

(To be continued tomorrow.)

(Copyright.)

The Sunday Morning Snooze. — By Gluyas Williams

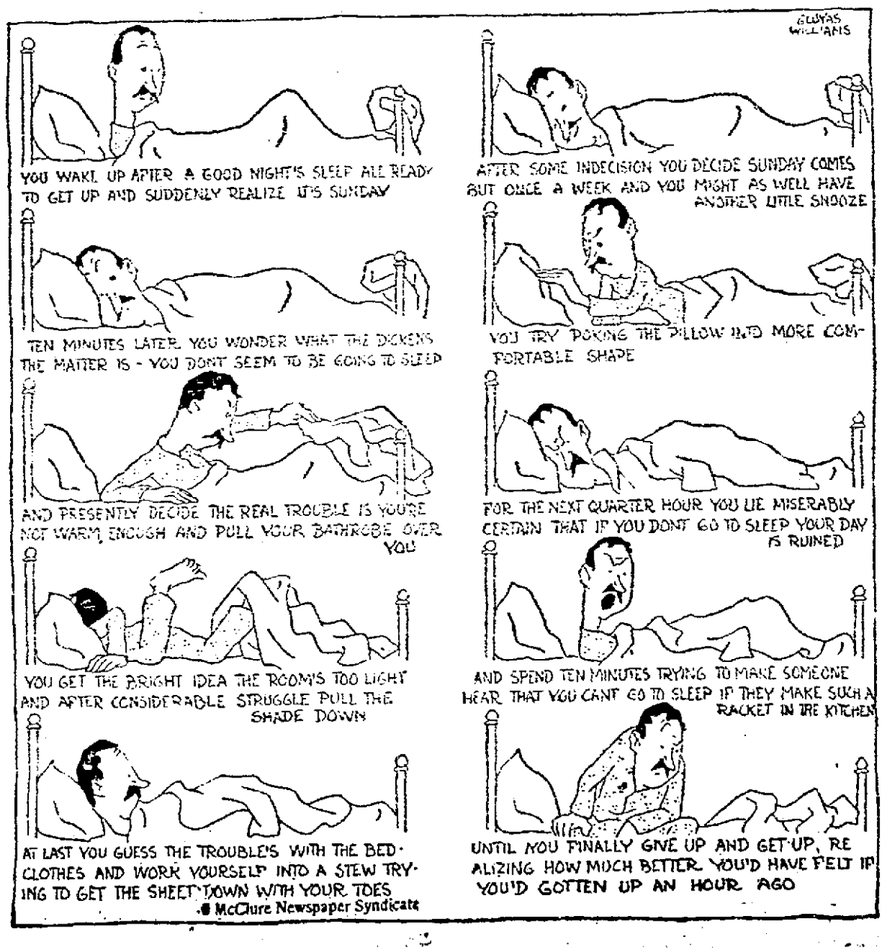

REG'LAR FELLERS

(Copyright 1923 by Bell Syndicate) —By Gene Byrnes

18—SITUATIONS WNTD.—FEMALE
One line, one week, 70c

ASSISTANT bookkeeper, typist and general office clerk desires half day position, mornings preferred. Phone Piedmont 6454J.

BOOKKEEPER-steno. Full chg. 10 yrs. exper. $150 mo. Mer. 1481.

COLLECTOR; capable refined young lady wishes position as collector for firm. Lakeside 4404 or Merritt 1140.

CARE of apartment house for apartment and small compensation. Piedmont 5870W.

COMPANION or hskpr. for lady or couple, middle-aged lady wishes position; ref.; C. S. P. 1880W.

COMPANION help or comp. child nurse. Good seamstress. Open for position. Box M50411, Tribune.

COOK, first class, wants position large family; wages $90. Phone Lake. 1515. Room 4.

CARE of children, hr. or day. Mrs. Brown. Mer. 138.

COMPTOMETER opr., 2 yrs. exper., steady. Pied. 2703J.

CARE of child by a reliable woman in a home. Th. 4269.

CARE home and child in parents' abs. Refined lady. Park. 7309.

CARE of children by day or hour. Experienced. Box M80102, Trib.

COOK, colored, part or all day; home nights. Lake. 6087.

DAY WORK by white woman. Phone Oak. 9348.

DRESSMAKING—See "Dressmaking, Millinery"

DAY work, wash., iron; Japanese girl. Phone Berk. 5066 after 5 p.m.

DAY WORK, by Japanese, washing and ironing. Oak. 8058, after 6.

DAY work, colored, Mon., Tues., Wed., Fri. Pied. 909J.

DAY WK., ½ day, daily. P. 4462M.

HOUSEWORK, any kind, by woman with boy of 8. 1117 Castro. Lakeside 5158.

HOUSEWORK, middle-age lady for just man and wife. Phone Oak. 4605.

HSWRK., gen., kitchen help or chambermaid by neat colored girl. Lake. 2661.

HOUSEWORK, mornings by colored woman. Phone Lakeside 4196.

HOUSEWORK by week or day's wk., any kind. Lakeside 1226.

HSWK or nursing by reliable woman, by day or wk. Pied. 8184W.

HSWK., 9-4; white. Oak. 9551.

LAUNDRESS, first class, col. Lake. 10024

LAUNDRESS, exp. young white woman, fine ironer; reas. Lk. 9969.

LAUNDRESS—Colored girl wants work in home. Berk 224.

LAUNDRESS; colored woman; by day or hour. Berk. 3502W.

MORNING work, or cooking dinner every even. Young woman. P. 7178W.

NURSE—Competent. Oak. 4360.

NURSES on call. L. 2221.

NURSE—Exp. child's. Oak. 7192.

NURSE, practical. Oak. 6112.

OFFICE work—filing, ans. phone. Some typing. Ph. Mer. 386.

P.B.X. OPERATOR, 5 yrs. exp; steady position, bus. house or hotel. Ph. Lake. 3695.

STENOGRAPHER—4 yrs. exp., take rapid dict., or write own letters. Can furnish ref. Merritt 1713.

STENOGRAPHER desires perm. position forenoons. Box M80642, Trib.

STENOGRAPHER, ambitious, experienced, dictation of letters. Fruit. 2764W.

TYPIST wants work for spare time, take dictation; will call and deliver. Box S32255, Tribune.

WASHING, ironing, housecleaning; Japanese girl by day or hour. Phone Oak. 5371

WORK by the day or hour. Pied. 6031J.

19 EXPRESS-STOR.

One line, one month, $4.00

CAREFUL mover. $2 hr. Lake 1150

20 APARTMENTS

One line, one month, $4.00

ARCHHURST APTS.

1770 Arch., adj. campus, 4 blocks to Berkeley sta. Artistic 3 and 4-rm. oor apts. unfurn. just completed with every modern convenience. Thornwall 885.

ALICE ST., 1519—½ blk. no. Hotel Oakland. modern 3 and 4-rooms, unfurnished, sunny, gum finish, h. w. Cloaks, sleeping porches, steam heat; reasonable.

A LARGE double room with bath, two beds for two or more persons. Special monthly rate. Hotel St. Mark.

A BEAUTIFULLY fur. 3-rm. sunny apt.; hardwood floors; private entrance, fine location; yard; adults. $50. Lake. 576

ATTRACTIVE modern 3-rm. apt., garage, nr. K. R. & cars. Key Realty Co. Pied. 3034.

ALA., MARINA COURT—3 rms., furn., unf. S.P.; beach. 733 Central

ACORN APTS., 1432 12th Ave—2-rm., $20; 1 3-rm. $35; furn.

ARGONNE Apts.—2-rm. apt.; priv. bath; nr. lake. 1611 2nd ave.

ARNOLD APT., 3327 Telegraph—Sunny mod. 3-rm. furn. P. 9096J.

ATHOL AV., 227—2 and 3-rm. apts., furn., nr. K. R.; gar.; adults.

AUZERISA APT., 936 12th—Furn., mod. 2-rm. apt., heat and bath.

ALACIA, 1565 Madison—Clean front 1 r. and kitchenette. $30.

BEST IN LAKE DISTRICT

Built for particular people who appreciate a beautiful home. 3-rm. unfurn., ultra modern apt.; elec. range; adults; reas. Lake. 1979.

BERK. 2627 Fulton—New 3 and 4-rm. unfurn. apts.; garages, gas ranges, water heaters furnished, 1 block to all transp.; walking distance of U. C. campus. Call Berk. 5609 or Berk. 7799.

BLACKSTONE APTS.

4 & 5-rm. apt.; rent reasonable. 360 29th Street.

BERK.—Steam heated furn. 3 rms.; porch, bath, 1 blk. no. U. C. Glenary Apts. Ridge Rd. and Le Roy.

BROADWAY, 5421—New, unfurn., 4-rm. electrical apt., gar.; reas.

BROOK ST., 3018—Sunny 3-room furn.; 30th-Bdwy. Oak. 5532

BERK., 1526-A Oxford—New 4 rm. apt. Thorn. 469.

BDWY., 380—3-r., dr. r.; unf., new

COR. 16th and Grove. Secure your apt. now. To be complete Feb. 10. 2 rms. and bath, steam heat, hot water. Every mod. conv., beautiful new furn. Inquire Apt. Mgr., Touraine Hotel.

CASA ROSA 3-rm. apt., beaut. furn., ht., h. w., phone, 1421 Mkt. O. 4161

COLLEGE, 5469—New 3-rm. elec. apt., brkfst. nook. Pied. 6352W.

CALIFORNIA APTS., 19th and Bdwy. Comp. furn. 2-3 rs. by wk. or mo.

E. 16TH ST., 231—New sunny 4-rm. apt., close in; all built-in feat., gas radiators; K. R. and local cars

E. 14TH ST., 2119, sun., nicely furn. 2 rm. apt., priv. bath. $25; K. R. S. P.

E. 24TH ST.—4 rooms and bath, fur. 902 E. 24th st. Merritt 1933.

E. 19TH ST., 2278—5 rms. and bath; sunny, unfurn. $35. M. 3810

FOR movers storage, see just ahead of "Apartments To Let."

GRAND Ave., 1024—Sunny attract. unf. 4-rm. apt.; fireplace heat.

GROVE, 2300—Attract. mod. 3-rm. unf. apt., kitchen furn.; walk. dist.

GROVE ST., 3636—3-r. apts.; rent $35 furn. up to date, hot water.

20 APARTMENTS TO LET.
Continued

HILLCREST APTS.

Elegantly furn. 3-room apt. 461 Lagunitas ave., 1 block west of Grand at Perry.

HARVARD 542 25 St.—3-r. ft. st. h.

... St. 1140—Very choice 4 rooms, unfurn., heat, etc.

LAKE DISTRICT—Large, sunny 4-room apartment in high class building; unfurnished; fine view; close to cars and school. $80 per month. Phone Lakes. 43 or Lakes. 2074.

LAKESHORE blvd., 278—New, unf. 4 rms., bkfst. rm., h. h. w., hardwood flrs., tile bath, shower, near K. R. and cars, walking distance; rent reas.; garage

LAKESIDE; 2-3-4-rm. apts. by wk. or mo. 159 Lake st. Modern.

MATHER ST. 287, off Broadway, opposite Tech High—2 and 3-room apts., stm. heat, hot water, all modern. Owner on premises

MODESTO Apt., modern, 3-rm. furn. complete. 1518 4th ave.

OAK ST. 1525
ADJACENT TO LAKE

Newly finished 2-room furnished apartment, exceptional appointments

PERKINS ST., 375—Newly decorated 3-room unf. upper apt. with den and sun porch, 2 w. beds, 4 closets; hot water, shower; double or single gar. if desired; lake dist.

PARK BLVD APTS., 1000 E. 33d st., cor. Park blvd.—Brand new, elegant 4-rm. apt.; bath shower, kitchen, fur.; $65, inc. gar. Open.

PALACE APARTMENTS

4 rooms, furn. 1560 Alice.; Lk. 3384.

PIED—ROSE ave., 921—3 rms., fur., sunny, quiet, piano. $45.

RAND AVE., 687—Conv. to Lakeshore and K. R. cars; fash. Lake dist.; 4 large sun rms., kitch. furn.; separate ent. Phone Lakeside 4880

REGENT, 1511 Jackson St.; Lake. 8862. Just completed, comp. furn. 2-rm. apts., steam, hot water.

RAYMOND, 1461 Alice—2s, 3s, 4s, fn.

SUNNY mod. unfurn. upper apt., 3 rooms and br. room; adults. Call 3950 Ruby st.; Piedmont 5712-R.

STANFORD Ave., 1064—4 rms. unf.; hdwd. flrs., wall beds; nr. trans

SAN PABLO, 5848—4 rms. furn.

VERNON ST., 50—3-rm. apt. priv. bath; gar.; nr. cars. Lake. 4407.

Vernon, 516—3-r. fur. mod. P. 5128J.

WHITAKER ARMS

2, 4, 5 ROOMS, ALSO 3-ROOM GARDEN HOUSE.
2524 Benvenue; Berkeley 3122

WALSWORTH AVE., 678, Piedmont dist.; new, modern, sunny apts., 3, 4 and 7 rms.; heat, hot water; garage.

WALKER AV., 728—Mod. 4-rm. kit. compl.; h. w., near lake. Key Route

10TH AVE., 1136—Furn. apt., 2 rms., wall bed, bath, all conv., slp. pch.

11TH ST., 567—2 rms., kitch. L. 3953

13TH and MAD.—3 extra lge. room, unfur. apt., sunny. Mer. 3290.

14TH ST., 1064—Furn. sun., clean, mod. 2-rm., w. bd., heat, $28, adults

24 ST., 310—Unf. sunny 3-rm. apt.; 2 wall beds; walking dist.

27TH st., 525—Mod. 3-rm. unf.; gar

35 ST., 684—3-rm. sunny apt. in priv. home; single rm.

36TH ST., 631—3 rms. mod., gas range, hdwd. flrs.; wall bed, heater.

40TH ST., 485—2-r. apt., reas.; h. f.; clean; nr. cars, city trains.

41ST ST., 536—Beaut. sun. 4-rm. unf. st. ht., h. w.; nr. K. R. P. 5377J.

881 YORK ST.

New 4-rm. apts. with garage. Phone Mer. 3294.

3 FUR. rms., 3-4 unfurn., reas. Call 228 5 st.

4RMS., new modern unfurnished sunny, rent reasonable. Phone Lake. 243

22 HOTELS

One line, one month, $4.00

ATHENS 1556 Bdwy. next to P.O. Permanent rates. Also Hotel Main, Stockton and

CARLTON American and European plan. Teleg. at Durant, Berkeley. Louis Aber, Lessee

A LARGE double room with bath, two beds, for two or more persons. Special monthly rate. Hotel St. Mark.

HARRISON 14th and Harrison. Modern, all outside rooms. Dining room. Rates $1.50 up

HOTEL WALDORF 1441 Bdwy. reas. rates

LARK 641 22d; $1 day, $4 wk. up. hot wat.; near S. P., K. R.

SUTTER 11th at Jefferson. Fireproof, modern. Special rates to permanent guests.

TEMPLE HOTEL, 269 12th st.—Newly furn.; $1 day up. $4.50 wk. up

23 ROOMS TO LET

One line, one month, $4.00

A LARGE room, slp. porch and dressing rm. Pied. 5716J.

A BEAUTIFUL rm. in refined home, modern conv. $20. Oak. 2221.

ATTRAC. front room; sunny, well furn., fine view, Piedmont home. $25; gentleman. P. 5401J.

A LGE. sun. furn. front rm.; hm. priv.; piano; close in; ref. L. 7061.

ALICE ST., 1217—Room suitable for one or two, reasonable.

BERK., 2215 Stuart St. $15; desir. sun. rm. adj. bath; phone, conven. to S. F., local trans., gar. if desir.; good location. Berk. 7675J

BRUSH ST., 1228—Sunny unfurnished three rooms, bath. Phone Lakeside 91.

BERK., Ellsworth and Allston Way. Large sunny rms.; college boys or bus people. Berk. 7284W.

BERK.—ROSE st., 2014½—Sunny front room; near transportation.

BRUSH ST., 1422½—Room for man or student, priv. home; ref.

BDWY., 1735—Nice clean rooms, h. and c. water. $3.50 up

CASTRO, 1530—Sun. ft. rm., ph., 5 min. walk city hall; cheap.

EAST 15TH ST., 2660—Furnished room close to S. P. and cars. Gentleman preferred. Fruit. 472

E. 19TH ST., 636—Lg. front sun rm., bath, ph., heat; 1 or 2 gents; nr. 3 cars, K. R. Merr. 5160

E. 16 ST., 616—Sunny furn. front rm., suitable one or two, on car line.

E. 12 ST., 448—Beaut. furn. rms., $4 and $5 wk., running water. Merritt 3385

E. 12 ST., 436—Clean room, one floor, near Key and S. P. Mer. 1901

E. 12 ST., 251—Sun. fr. rm., ph., h. water, nr. K. R., local cars, 10 min. walk to Bdwy.; rent reas.

E. 24TH ST., 4 rms. and bath furn. 902 E. 24th st.; Merritt 1933

E. 17 ST., 1726½—2 single sleeping rooms, furnished.

FUR. rm., priv. home; board if des.; nr. College ave. Pied. 1535W

FOR movers, storage, see just ahead of "Apartments To Let."

HAMPEL, 1207—Nice room, gas heat, private home; rent reasonable. Phone M. 1925.

LARGE sunny rm., open grate; suitable for 2; board if wanted; reas. price. Berk. 8441-J.

LOVELY sunny east room and sleeping porch; breakfast if desired. Garage. L. 1387.

MEAD AVE., 848—Furn. fr. rm.; heat, bath, sun. Gentleman preferred. Lake, 4103.

23 ROOMS TO LET
Continued

MARKET ST., 2900, close to transp.; priv. ent.; also light hskpg. rms. Ph. Lake. 1198.

MODERN clean sunny rooms $2.50 up; parking free. Oak. 7...

MODERATE priced, clean, sun. rm., garage; parking free. Oak. 7329.

NEWLY papered and furnished; $3 a week and up; private home on all car lines. L. 8841.

OAK ST., 1555—Cozy, desirable, newly furn. rm.; new home; in town on lake; heat, hot water; bus. woman, teacher; $27.50; refs. Phone Oakland 5141.

PIEDMONT Ave., 4157—Furn. rm. nr. K. R., $15 mo., ph., h. water.

ROCKRIDGE, 1 blk. fr. College av., nr. K. R.—Pleasant furn. rm.; heat, hot water. Pied. 7096J

SUN., atrac. rm., private family; suitable for 1 or 2. Hot water all hrs. Blk. from K. R. Mer. 4311.

SYCAMORE ST., 568—Sunny front rm., pri. home; reas. Lake 1008.

TELEGRAPH Ave., 2775—Warm, well furn. rms., $10 mo. up.

TELEG., 2643—Furn. r., walk. dist.

VALLEY ST., 2333—For small business or batching 2 large, sunny front rooms with sep. meter for gas, water, elec. Rent $18 a mo. Newly renovated. Nr. K. R. depot.

2 LARGE sunny rooms furn., bath; close in. Lake 3184.

4 AVE., 715—Fur. rm., pri. bath. S. P. car

... St., 171, small 3d fl. bedrm., 5 blks. to Bldwy. $2 wk.

11 AVE., 1731—Sunny front rms., priv. family, kitch. privileges

11 ST., 794—Lg. sun. slp. rm., furn.

12TH AVE., 2731—1, 2 or 3 fur. rms.; running water, bath; F. car.

16TH ST., 860—Sunny fur. room, reasonable; close in. Lake. 8138.

17TH, 746—5 min. to city hall, large sunny front rm. $8 per mo. Elec., ph.

21 ST., 608—Furn. rm. Oak. 2996.

22ND ST., 867—1 furn. front room; bath; $12 mo.

24 AVE., 1724—Furnished, nice, sunny front room for 1 or 2; ½ block from No. 7 car

24TH ST., 663, near Grove st. carline. Comfortable furn. front room.

28TH ST., 537—Sunny front rm., run. water, furnace heat; vacant Jan. 15th. Call after 5 p. m. Oak 7343

36TH ST., 414—Large sunny furn. front room, $12. Pied. 2344J.

39TH AVE., 2262—Nicely furn. sleeping rooms nr. J car

39TH ST., 599—Fur. rm., lady; nr. K. R.

41 AVE., 1616—Sun. rm., priv. home, bath, gent; ref. Ft. 2081J

41 AVE., 1600—Furnished room.

42ND ST., 465—Nicely furn. front room for gentleman, private home. Use of bath, phone, garage near K. R. and Teleg. cars. Pied. 5369J

51ST ST., 385—Nicely furn. room; 1 or 2 gentlemen; use of bath, phone.

59TH ST., 715—A lady would like to rent 1 sunny bedroom to 2 young women. Could have use of kitchen. 1 block from University High School. $40 per month. Apply Sunday or evenings.

95TH AVE., 1324—Upper room.

6 RMS. unfur., $25 inc. gas, water, phone. F. 4373J.

23A— ROOMS WANTED

HOW many know of your vacant room? Advertise it now! More than 63,000 families read today's TRIBUNE. Some of them move tomorrow.

MATURE social worker desires pleasant room in good location with privileges of breakfast and telephone; close in. Box M77528, Tribune.

24 HOUSEKEEPING

Advertising grouped by location as shown by the first word
One line, one week 70c

ALAMEDA, 512 Santa Clara—2 large sunny rms., newly dec., high basement; all con., pl. for car.

BRUSH ST., 1422½—Lg. sun. hskpg. rooms, gas, elec., bath; priv. home. Call before 2 p. m.

E. 24TH ST., 916—3 sun. front rms., hwd. flrs.; gas range, water heat, nr. car; adults. San Lean. 318J

E. 15TH ST., 210—2 or 3 1st flr. rms., gas, bth., ph., el., inc. cars, K. R. 1blk.

EAST 10TH, 433—Clean, modern 4-room furnished cottage; coal and gas range; water heater.

E. 11 ST., 915. Sun. 1 and 2-r., adults

FOR movers, storage, see just ahead of "Apartments To Let."

FILBERT, 820—2 frt. sun. h. k. rms., car space. L. 5539.

GROVE ST., 3514—Front sunny, clean room, kitchenette, $30 mo.

GROVE, 4601—Sunny 2 r. suite.

LINDEN, 950, housekeeping and sleeping rooms, $3.50 and $4.50, gas and light included.

MADISON ST., 1448—1 rm. with kitchenette, furn. for light hskp. Clean, sunny, $6.50 per week. Ph. Oak. 4634.

MAGNOLIA, 820, nr. 8th st.—2 clean front mod. rms., lge. closet, sun. $24 mo.

MADISON, 1555—Sun. frt. rm. kitchenette; parking space.

MONTANA ST., 2045—Lg. rm. and kitchenette, $22.50 per mo.

MADISON ST., 1340—One hskpg. rm.; gas, el.; car space, $5.50 wk.

TWO hkpg. rms., nr. K. R. lake, walk. dist., $30.00. O. 7...

TELEGRAPH Ave., 2775—Sun., well furn. suites; reas., close in

TELEGRAPH, 5662—2 or 3 sunny conn. rooms, gar. Afternoons

VALLEY, 2337—2 rms.; nr. K. R. line

6TH AVE., 1504—Furn. front corner and kitch'ette, cars handy, adults

7TH AVE., 847—2 large sun rms.

10TH AVE., 1935—Lg. sun. frt. rm. and kitchenette, gas, light, phone; adults

11 ST., 292—2 front rooms, neat, well furnished, gas range, electric. $6 per week, also large front room. $6; hot and cold water.

11 ST., 321—Furn. hskp. rms.

12 ST., 603—Two nice sunny rooms, gas and electric; close in.

12 ST., 230—Two-room suite

12TH ST., 371—2 hskpg. rooms.

14 ST., 627A—H. k. and sleeping rms. Auto space. In shopping dist.

15TH ST., 632, 2 small rms., adults

25TH ST., 616—2 large sun. front rms., kitchenette, for business people—with children, also single rms.

29TH ST., 201—Large sun. front rm., kitchen, $30; single hskp. ... people. Phone and all conv. Call after 3 p. m.

56 ST., 675—Furn. hskpg. rm., kitchenette, nr. K. R. cars. Pied. ...

85TH AVE., 1722—3 hskpg. rms. in flat.

24A—HOUSEKEEPING RMS. WNTD.

C. S. NURSE—Rm. and kitchenette or 1 large cheerful rm., unfurnished preferred. Pied. 8242W.

YOU have a vacancy, that is why you read this column. Who knows about it? Do you advertise? More than 63,000 families read The TRIBUNE daily.

25 BOARDING

Advertising grouped by location as shown by first word
One line, one week 70c

A LARGE, sunny suite of 2 and 3 rms.; suit. for families; excellent table, eggs, poultry. Fruitvale 2906J.

25—BOARD WITH ROOM TO LET
Continued

ALAMEDA—CENTRAL, 2057—Rm., board; nr. trans.; reas. A. 1796-J

BERK., 7787—Nice sun. rm., new home; nr. all trans.; bus. people pref.; home cooking

COLLEGE Ave., 2330 — Approved boarding house for college girls; sep. table board. Berk. 1803.

FTVL. AV., 2376—Come to the beaut. Fairlawn, new management, good rms., good board; good car service, very reasonable.

FOR movers, storage, see just ahead of "Apartments To Let."

KEMPTON, ...—Large ft. rm. for couple, priv. family; ref. Lake. 4550

LARGE sunny room for 2; home priv., cars, trains. Pied. 8823W.

LADY alone wants to share apt. with lady worker. Will give evening meal and use of gas. $27.50 month. Box M80107, Tribune

MONTECITTO, 105—Board, room, nr. S. P. local cars; hot wat., fur. heat, home cook, ballroom.

MADISON, 1309—Large room for 2; grate, h. c. water, home cooking.

PARK BLVD. Dist.—Rm. and two meals in private fam. Merritt 2986

RM. and bd. for 1 or 2 with priv. fam. in Pied., nr. K. R., cars. P. 8549J.

SUNNY room and board for elderly person; no rules; reasonable. Mrs. Greene, Oak. 5161.

SUNNY home; $35 to $50, eggs, milk, poultry; nr. K. R. Ftvl. 2906J.

SAN PABLO, 2145, Oakland—Sunny rms. with or without bd.

WEBSTER, 21ST—Rm. and bd. for 1 or 2. Lake. 8348

9TH ST., 197, cor. Jackson—Rms., h. c. wat.; excel. table, ... O 7641

23RD ST., 597—Nice sunny room with board, home cooking; close in. Oakland 4744.

31 ST., 661—Rm. for 2, bd. P. 8964W

37TH ST., 572—Real home 2 men; gar. Ger. family. P. 1551J.

54 ST., 1019—Room, board and washing in private family for 2 gentlemen, near transp.; $12.

58TH ST., 639—Lov. f. r., board for 2. L. or emp. couple. Nr. cars.

60TH ST., 1073—Private home, cooking for 1 or 2 men, close to cars and S. P. Pied. 8890W.

25A—BOARD AND ROOM WANTED

BOY, 5, and father, desire board with refined family nr. S. F. transp.; ref. required. Box M77468, Trib.

LARGE front room suitable 2 men with board. 1846 10th Ave.

REFINED young man desires room, board, private family. Berk. or Oak. near S. F. trains. Box M79717, Tribune

26 CHILDREN BOARDED

A1 PRIV. HOME—Thornwall 2578.

GOOD home for child. Ala. 1876J

GOOD home, children. Thorn. 337

MOTHER'S care, child, priv. home. Fruit. 2073 a. m. or after 5 p. m.

PERALTA ave., 3169, Oakland—Mother's care, by day or month.

10TH AVE., 1749—Exper. care and board for 1 or 2 children.

1 OR 2 children boarded; best care. 1914 Berkeley Way.

26A—BOARD WTD. FOR CHILDR'N

JEWISH home wanted for child. Box M76268, Trib.

29 INVALIDS' HOMES

A PRIVATE home. Elderly or invalid. Sunny room. Grad. nurse. Berk. 6988.

A PRIV. home for aged; monthly rates or life membership. M. 1927.

GOOD home and care for old gentleman $70 mo. Fru. 746W.

PRIVATE convalescent home for chronics, incurable cases $65 mo. Best care by nurse. Oak. 8822 a. m.

29A—INVALIDS' HOMES WANTED

FAMILY to care for invalid lady. Must speak French. Phone Pied. 8727J.

30 FLATS TO LET

UNFURNISHED

Advertising grouped by location as shown by first word
One line, one month, $4.00

BERK., 1631½ Alcatraz ave.—3-rm. upper flat

BERK., 2137 Grant st.—4-rm., $35.

CURTIS ST., 2127—Sun. mod. flat, conv. to local and S. F. trains, cheap rent to reliable adult family

CORNER FLAT, 3 large rooms. Only $40. Inquire 5931 38th st.

E. 21 ST., 1315—4 rms. newly renov., mod.

E. 12TH ST., 1019—Lower 4 room flat; newly renovated. Mer. 2945.

ELEGANT 6 rms. $65. Pied. 4962W.

FAIRBANK AVE., 194
Off Grand ave. nr. Boulevard way; 5 new eleg. rms., brk. nk., kitch. furn., heaters, h. w., gar.

FOUR-room upper and lower flats, garages, just completed, stove and linoleum furnished; on corner. Inquire 3212 Grove.

FRUITVALE, 3230 Davis st.—6 Sunny rooms, yard, garage, $37.50. Merritt 709

FLATS for rent, reas. 1300 E. 14th

GROVE ..., 6 rms. $35

HOWE ST., 38...—Sunny upper 3-room, large sleeping porch, near Key cars and shopping district. Pied. ...

HAWTHORNE, 182—3-room modern apt. flat, slp. st. ... $42.50.

LAKESHORE BLVD., 478 — Very beau. ... flat on lake, hdwd. flrs., furnace, gar. Pied. 3973W

LAKESHORE Av., 856—New 5-rm. ... stove and linol., garage

NEW ... flat ... brk. nk., hd. flrs., ... P. 8162W

OAKLAND AVE., 321—Lower mod. ... 4 rms., possession Jan. ... all transportation. Phone ... 7518W after 6 p. m.

SAN PABLO ... —6 rms., $32.50. ... st. after 3 p. m. Pied. 3621

SHAFTER ..., opp. Mosswood pk. Sunny ... flat, nr. cars and K. R. Pied. 8321

SOUTH BERKELEY, cor. Harmon and ... Sunny 5-rm. lower, ... transportation

SHATTUCK AVE., ... 3 rms. flat, ... water $...

WEST ... 5-rm. upper

... desirable 7-room flat, ... Ready on Feb. 1st. ...

... AVE., ...—Upper 5-rm. flat, ... $35 with garage

25 AVE., 2...—4 rms., upper flat, newly renovated, adults only

... 4-r. ...

... mod. 5 rm.

... Flat for rent. In...

... mod. 6-rm. ... 473 W

... St. ...—Mod. 3-rm. flat, nr. S. ... Pied. 2720J

... 4-ROOM flats ... Mer. 5742

31 FLATS TO LET

FURNISHED

Adeline St., 1412; 3 rms., clean; barg. lease; other flats. Ftvle. 4452.

ALAMEDA, 1221 Chestnut—4-rm. lower, sunny flat; ½ blk. S. P.

ALLENDALE AV., 3660—Upper 5-rm. sun., furn., gar. Ftv. 3343J.

31—FLATS TO LET FURNISHED
Continued

CAMPBELL ST., 1003, W. Oakland—3-rm. sunny upper flat.

COR. 66TH and Teleg.—Sun. 5-rm. flat, slp. pch., $35. Pied. 6081W

FOR movers, storage, see just ahead of "Apartments To Let."

LAKE Dist., 414 Walsworth ave.—5-rm.; eleg. furn.; 2 liv. rms.; 3 beds; hdwd. flrs.; gar. Lake 4032

NEWTON AVE., 265—Furn. 4 rms., toilet and bath; upper flat. Phone Merritt 2459.

PIEDMONT AV., 2979, Berk.—Lady (nurse) wants to share sunny 5-r. flat. Fine neighborhood, 1 blk. cars, trains. $35. Berk. 4989J.

PARK Way, 834—6-rm. up., nr. E. 10 bet. 7 and 8 ave.; water inc.

17TH ST., 724—Sunny furn. flat 3 or 4 rms., bath, el. c., central, adults

19 ST., 769—4 rms., slp. pch.

25 AVE., 2511—Upper 4-rm. flat, partly furn., water, elec., $25.

2 NICELY furn. 5-rm. apts. I. Goodenough, 510 18th.

33 HOUSES TO LET

UNFURNISHED.

Advertising grouped by location as shown by the first word
One line, one month, $4.00

AA—FREE RENT BUREAU AT JACKSON'S

Clay st., bet. 13th and 14th will help you find a furnished or unfurnished house, cottage, flat, bungalow or apartment

A—4-ROOM cottage. Apply 723 44th st.

ALAMEDA, 3010 San Jose Ave. — 5-rm. mod. bung., gar. Ala. 2249J.

BROADMOOR—New 5-r. bung., $45. Cummins & White, cor. Durant ave. and E. 14th st. S. Lean. 610.

BERK., 2038 Virginia—6 rms. 2 toilets; near school, trains, Shattuck. Berk. 1359W.

BERK., 1733 Bancroft Way—Desir. sun. 9 rs., 2 baths. B. 8571W.

BERKELEY, 900 Grayson St.—4-room, partly furn.; rent $25.

FINE LARGE old home. Ideal for boarding house, sanitarium, doctor or chiropractor. Walking distance from Broadway. Rent right. See Haiden Oakland 413.

IF YOU CAN'T FIND the bungalow, apartment, flat or house you want visit our
FREE RENTAL BUREAU.
If it's for rent we have it.
BREUNER'S
"Everything for the House."
CLAY AT 15TH.

MONTANA ST., 3234, near Laurel ave., 4 room new bungalow.

NEAR TECH HIGH—5 room bungalow available Feby. 1st. Phone Thornwall 1811 for appointment to inspect.

VALLE VISTA, 606—6-room bung. nr. Lakeview school. Pied. 8018W

UPPER Piedmont, on car line — 5 sunny rooms, partly furnished, garage $65. Pied. 2757W.

WARD ST., 2133—6-rm. unfurn. house, floor furnace; hdwd. flrs. Berk. 2251W.

5-ROOM modern home, near Melrose. $45. Lease. Elm. 1904

33 AVE., 1701—3-rm. duplex, sun porch, bath, gar.; nr. cars and S. P.

33A—HOUSES WNTD. UNFURNISHED

FIVE-room cottage or flat; adults; Tech. district. Pied. 8691J.

MODERN 6-room house, garage. Fruitvale dist. Box M77294, Trib.

6 OR 7 room, unfur. house in cen. or North Oak. Pied. 5001J.

34 HOUSES TO LET

FURNISHED

Advertising grouped by location as shown by the first word

A—5-RM. completely furnished bungalow incl. piano; garage; nice big yard; water incl.; $45. Apply 1055 67th st.

A—6-rm. bung. Mer. 5522 or 325 Newton ave., nr. Park blvd.

ALA., 4299—5-rm. bay view, hdwd. flrs., sunny, nr. S. P.; fine location

BARTLETT St., 2557—Mod. bung., 5-rm., porch, h. water, large closet, lg. yard, lawn, flowers, fruit, berries, wash. mach., linen, silver, comp. furn. Sun all day.

CEMENT bung., almost new, gar.; all good furn.; will give lease. Oakland 4211.

DUPLEX house, apt. P. 2462W.

E. 22d. and 25th Ave.

2129, furn., $25, unfurn. $20, bungalow. Fruit. 1618J.

E. 26 ST., 1373—Furn. bung.

FOR movers, storage, see just ahead of "Apartments To Let."

KINGSTON AVE., 775—Furnished home, nice neighborhood, 7 rms., 2 baths, sleeping porch, garage; convenient to Key Route. Take Oakland ave. car

PIED. dist.; nr. S. F. tr.; 5-r. b., gar., lease; adults; $75 mo. P. 9598.

VALLECITO PLACE, 2129, off 14th ave., 6 rm., gar., will lease.

5TH ST., 720, 8 rm. furnished house. $60 mo. Close in

39TH AVE., 3714 J car—New 5-rm. dup. bung.; furn., gar., reas.

48 ST., 1059—Nr. San Pablo; new bungalow, nicely furnished, garage $45. Adults preferred.

55 AVE., 1456, N. E. 14th St.—MUST LEASE, $45 per mo. FURNISHED, 6-room modern house, garage, large yard. Want responsible adults. Mrs. G. W. Crane, phone Livermore 179W. P. O. Box 401, Livermore, Cal.

61ST ST., 416—Mod. 5 rm. bung., pi. no, lg. yd., trans. Berk. 5857W

$25—3-rm. cottage, nr. S. P., 23rd av. ... adults

36 OFFICES, STORES

AND STUDIOS

Advertising grouped by location as shown by first word
One line, one month, $4.00

BACON BLDG., 15—Office space

BACON BLDG., 70—Desk, pr., $1...

COR. Oakland av. Santa Clara ave., next Mutual. Pied. 5128J

EXCELLENT STORE LEASES
Telegraph ... 2d ... new, ... mezzanine ... $100 mo. ... $75 mo. ... $20 ...

HALF ... 2d and 25th. Box M... Trib.

...

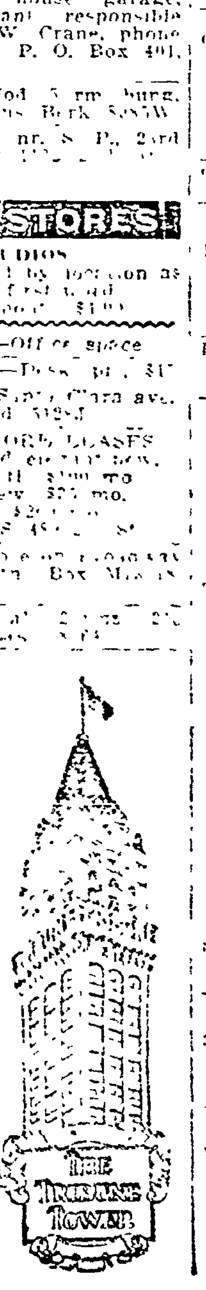

THE TRIBUNE TOWER

A ... space ... for ... professional and commercial lines of business.

... rates ... consistent with the class of structure and the service furnished. For appointment to inspect the premises see Mr. Slaght, TRIBUNE office. Lakeside 6000.

40 LOTS FOR SALE

Opportunities for the Small Investor

EAST 14TH ST.

83 x 369, N. S. E. 14th St. near San Leandro, $27 ft. Terms $750 cash

EAST 11TH ST. CORNER

192 x 222—This large corner is a money-maker for some one. Price $20,000, terms $6500 cash. This business center will double in value in one year.

14TH ST. BUSINESS

Cor. $300 a foot 50 x 105, terms ... main artery corner is a splendid buy. Opportunity to double money invested in 105 ft. on 14th street.

Store Corner Site—50 x 100 ft. Snap at $1500—1 blk. north of E. 14th street. All new homes adjoining.

FOOTHILL BLVD.

Corner 125 x 150—$24 a foot, terms $1750 cash. Nr. 3 large factories

LAKE DISTRICT LOTS

3 Choice Lots, including N. W. cor. $4725, all cash; each lot $1577. 1½ blks. to K. R. & Lake Shore car.

FACTORY SITES

200 x 550—Finest site in Ala. Co. Both Western Pac. and Southern Pac. $10,000.

200 x 400 fronting on Western Pac. Ideal warehouse site. $6000

200 x 150 on Southern Pacific, $4500; 2 st. frontages, nr. station.

200 x 350, inc. two corners 1½ blks. from E. 14th st. $9500—terms.

R. S. McHENRY CO.

1433 FRANKLIN STREET, OAKLAND 1962 — 7920 E. 14TH STREET, ELMHURST 2375

36—STORES, OFFICES, ETC., LET
Continued

HOPKINS—Store, lv. rms. Ft. 4728J.

PART of small store to let. Rent reasonable. Box M78032, Trib.

RICHMOND—Richmond office Oakland TRIBUNE, 1015 Macdonald ave. office space for rent; reasonable to steady tenants

STORE for rent, $25; good location. 3632 Grove st.

29TH ST., 526—Space in tire shop.

36A—STORES, OFFICES WANTED

STORE wanted with lv. rms. suitable for grocery, etc. Box M80605, Tribune.

37 FACTORIES, ETC.

CHESTNUT ST., 2743—Big storehouse or garage. See it!

38 GARAGES

GARAGES, port, sale, rent, $2.50, $3 mo. 985 51th st. Pied. 6270.

28TH ST.—Lge. sg. gar. rent. L. 6071

39— BUSINESS SITES TO LEASE

WONDERFUL business site; S. West cor. of Shattuck and Virginia. Berk. 1359W.

40 LOTS FOR SALE.

One line, one month, $4.00

APT. SITE ¼

OAK ST.

Facing Lake and Park

88x160

Excellent location for

HOTEL OR APTS.

Reduced price for quick sale

1706 Broadway, Phone Oak. 1461.

SEULBERGER DUNHAM

ACRES, LOTS, SNAPS

Double your money by buying on Foothill Blvd.
50x200, Boulevard, $400, terms.
50x200, Boulevard, $600 terms.
100x200, Boulevard, $1050, terms.
200x200, Boulevard, $2000, terms.
Ideal location for chickens, squabs, rabbits or dog kennel. Sell your products direct to consumers. Lake. 9785.

GEO. ELLIS. 392 17th St.

A REAL BUY

40x125 on Foothill boulevard, $750; half cash, positively worth $1000 today and will soon double in value. Hammond & Arnold, 4662 E. 14th street. Phone Ftvle. 4892.

A FINE CHICKEN RANCH

Owner will sacrifice one-half acre in Fruitvale Acres. Make offer. M. MARSHALL, 254 Bacon bldg. Oak. 8262

BY OWNER

Beautiful level lot, near new Piedmont grammar school. Phone Lakeside 5166.

...ABLE wooded lot with view of cities, mountains, sea and Golden Gate. Close in, improved high class neighborhood. 1st payment only $250, balance easy. Total price only half that of adjoining property. For quick pickup write Box M75137, Tribune.

BARGAIN $975.00

One-half block from Piedmont avenue in district building rapidly. 40x90.

See Cal. R. Manbert, 13th at Webster, Lakeside 2700

WHITE & POLLARD REALTORS

BROADMOOR dist., 45x120; all street work done. $595; $2500 building restrictions, easy terms, or pay for the lot and we finance the house. Minney, 1415 46th ave., Melrose

CLAREMONT DISTRICT

3 lots I want to dispose of at once. Each one 80 ft. or more frontage. Exquisite seaview. Highest class neighborhood. Bargains if you want a site for a high class home. Builders will be interested. Phone me at home tonight. Mr. Hubbard, Oak. 7700.

CLAREMONT homesite, 80 ft. lot, sea view, trees, improvements. Near schools, wealthy homes. Will sell this week for $825. $175 cash, bal. nec. terms. Act quickly. Olsen, Lake. 5...

CORNER, 40x100, $700; a snap. Ftv. ...

EAST 14TH STREET

I own 5... feet located on the north line of East 14th Street in the beautiful Havenscourt tract, and the price is only $4000. G. C. Marshall, 386 17th Street. Lakeside 2541.

E. 14TH ST.—Large, level corner lot, $177 a ft. A. E. M. Smith, 357 12th St. Oak. 8... Fruitvale 1577W.

Hopkins Street Business Lots

$12 Down and $12 Month

... Hopkins ... end of line.

HAVENSCOURT—37½x110, $700, restrictions, all street work done. Minney, 1415 46th ave., Melrose

MILLS COLLEGE PARK

37½x120. A snap for $550; terms. See F. W. EPPERSON, Top Floor Syndicate Bldg., Oakland.

LARGE HOMESITE

Wonderful piece of ground for developing an artistic home. Total of 5 acres in fine Claremont district. Most of lot is steep, but has great possibilities. Rare bargain at $2750, terms. See it if you want something unusual. Write Box M79609, Tribune.

40—LOTS FOR SALE—Continued

EXTRA SPECIAL
More than 300 Families Stop Paying Rent

They are living in the homes built with the material furnished free.

BERKELEY COUNTRY CLUB TERRACE

QUARTER ACRE lots from $350 to $750 including material. Terms less than ½ the rent you are now paying.
FROM SAN FRANCISCO take S. P. 9th St. Loop train, off at San Pablo Ave. Albany Branch Office one-half block north 846 San Pablo Ave., Albany.
From Oakland take Richmond car No. 2, off at Main st. Branch office one-half block north, 846 San Pablo Ave., Albany.
REALTY SYNDICATE CO., Owners
M. B. Raymond Tract Mangr.

LAKESHORE Highlands, 53x110, $1950. Mr. Osborn, Oak. 1392.

MONEY can be made on my 60-ft. lot in Claremont. Prices going up in this section. Great activity certain this spring. Must sell now and will sacrifice. Only $110 cash needed. Call me up now. Miss Shinn. Pied. 1772 evenings.

MUST SELL

I have a lot, 40x100, on 62d ave., nr. E. 14th st.; sidewalks, streets and sewers in and paid for; $85 cash will handle this, bal. $8.50 monthly. Address Box M54825 Tribune.

NEAR Seminary ave. and E. 11th st. 40x75; st. work done; snap at $475; temporary house permitted. Phone Fruit. 3556.

RUSTIC HOMESITE

Three quarters of an acre on Laurel ave., partly wooded, pretty brook runs thru it; city water, gravelled road. Total price $700, $25 down, $7 per month.
See F. W. Epperson with REALTY SYNDICATE CO. Top Fl. Syndicate Bldg.

$800; nr. Dimond, 40-ft. lot; new, sm. place to live in; sm. paymt. down, $10 mo. Owner, R1. box 2255, Ok.

SNAP; $2500

Apt. site, few feet from Grand avenue close to head of lake. 50x100. Phone Owner, Pied. 5729W.

YOUR CHANCE

92x100 on Leona car line. Free lumber for a small temporary house included in price, $500, small pay ment down, $5 per month.
See F. W. EPPERSON
Top Floor Syndicate Bldg. Oakland.

40 OR 50x100 or more, with some kind of house close in. Oak. 5087.

40x100 corner, all imp. in $750. S. E. Wood, 2530 Seminary ave.

2 LEVEL lots, 37½x100 feet, excellent location, $5000 each. Act quickly. Shealey & Goard, Inc. 4800 East 14th. Fruit. 3490.

¼ ACRE for fruit, poultry, etc., and a fine Oakland homesite for $285; easy terms, no building restrictions. 1415 46th ave. Phone Fruit. 3556.

50x125; wonderful view, level, near Piedmont High and cars; $2500. Oak. 218 or Humboldt 779.

24TH AVE., nr. E. 21st st., 40x125, $1600. Oak. 655. Ftvl. 1377W.

27TH AVE., nr. E. 17th st.—44½x110, $1700. Oak. 655; evg. Ftvl. 1377W.

TITLES SEARCHED.

SAVE $10 on title work. Pacific Abst. Co. Henshaw Bldg. O. 2625.

40A LOTS WANTED

A—6-ROOM house with basement, in N. Oak. Will consid. E. Oak. Can make large pay., or pay cash. Lakeside 167

BUILDER will give second mortgage for lots. Box M140309, Trib.

LOTS WANTED in exchange for second mtgs. J. W. Sigwald, 2333 38 ave. Phone Ftv. 5455.

WANT LOT FOR CASH AND MORTGAGE

I want good, close car lots—vacant or with old house—to the value of $..., on up to $8000. I will give choice mortgage on improved real estate and also a little cash.
BOX 3.., OAKLAND.

41 HOUSES FOR SALE

One line, one month, $4.00

A CORNER HOME
Completely Furnished

Completely furnished ... bungalow—built four months ago, 5 large rooms ... brk. nk., bsmt., garage ... fine throughout, tile ... and shower ... wonderful ... kitchen. Furniture throughout the best that money could buy. Wilton rugs, sunfast draperies, overstuffed Chesterfield set, walnut and ivory bedroom sets. Interior decorations, drapes and furniture were selected by an artist. Present owner unexpectedly called to New York. Must sell ... $10,000, $1... cash, balance $1... per month. Close to S. F. train, cars, schools and churches. In Maxwell Park, the sunshine belt of northern Cal. Hammond & Arnold, 4662 E. 14th street, Ftvle. 4892.

A— REDUCED $500

Foothill Blvd. ... Warm Belt
New 5-rm. bungalow, all built-in features, cozy fireplace, h. w. flrs. thru., garage, one of best built houses in this wonderful district; 2 blocks from theater; business center, S. P. trains; 1 blk. to No. 7 car.
MUST GO QUICK—$3250—TERMS.
SEE OWNER'S AGENT
WHITE & WHITE
5465-71 Foothill Blvd. Fr. 1422

A NEW bungalow in Havenscourt, all hdwd. floors, built-ins; $4100; $500 down, $40 mo. Apply 4520 E. 14th st. Fruit. 5374.

41—HOUSES FOR SALE—Continued

A—MAXWELL PARK
$500 DOWN

BALANCE LESS THAN RENT.
Few choice 5-, 6-room homes in this beautiful, scenic, sunny and fog free residential Park. Complete in every respect, even to lawns, fences, trees. Highly restricted. Surrounded by other attractive homes. Prices easily worth $500 to $1000 more than we ask. Close to local and S. F. transportation. Hardwood floors. Beautiful decorations. Choice of fixtures. Every modern convenience. Garages. By auto Foothill blvd. to Cole st. then north on Cole or No. 7 car direct to Maxwell Park Co. Roy M. Schuster Frtvl. 2981. 2766 Kingsland ave.

ALL I ASK

of you is to come out today to 72 ave., ½ blk. north East 14 st. and see for yourself what beautiful homes we offer you for $4500; $500 down, $35 includes the interest

THAT'S ALL

E. M. Marquis, Owner and Builder. VANDERKAR, SOLE AGENT.

AT BEDROCK

Owner gives up lovely new cement bungalow in north of Lake District; sunny sheltered section; very little fog and wind; exclusive neighborhood; lot 50x125; excellent view; 5 rms. and breakfast rm.; large basement and garage; owner will sacrifice for quick sale; terms considered; good reasons for selling will be given to bona fide buyer. Phone Lakeside 6336.

A HOME OR INVESTMENT

$3750—$1550 CASH
50x100, across from Chevrolet factory on 73rd ave. 4-rm. house; garage; chicken runs. This property is just ripe for stores, which would show big returns on the investment while the property is rapidly increasing in value. See Mr. Tarman or Mr. Ward with Hammond & Arnold, 4662 E. 14th street. Phone Ftvle. 4892 and 4893.

A RARE BARGAIN

6 room bungalow on a business lot that is growing in value tremendously fast. In excellent condition; will rent quick at $65. Price $6300; $2500 cash, balance monthly. See this at once.

KING REALTY CO.
5907 Foothill Blvd., nr. Seminary.

A—YOUR rent receipts buy your home. 10 beautiful new bungalows, 5 rooms each, located Peralta, Rhoda and Medeline sts., upper Fruitvale warm belt. Every known improvement; hardwood floors; garage; street work done; large lots. No payment down. See P. A. Dolan, Owner, 2149 E. 14th st., Oakland.

A— Two New Bungalows

Moss and Kempton aves., 2 blks. east Piedmont; 5 rooms, brk. nook. Tile bathroom, sink; oak floors, garage; nr. Key and cars; terms. Wm. F. Neary, owner, on premises Sunday or residence, 122 Kempton ave. Oakland 6600.

A SPLENDID BUY

Regent nr. Alcatraz; good location; nr. S. F. trans.; 7 rms., h. w. floors, 3 sleeping porches, basement, furnace, garage; fine lot; $8500. Owner. Pied. 5879.

A CLASSY Spanish type home, 6 rms., glass porch, brk. room, basement and garage; corner E. 28th st. and Ardley ave., 4th Ave. dist. Open daily. Reasonable. Buy from owner and builder. Phone Merritt 2109.

A— Furnished Cottage
$3400

Located at 7324 Weld st., close to cars, S. P. trains, Chevrolet factory, 4 rms., bath, basement, garage; lot 37½x100. Terms. E. Howatt, 1410 46th ave., Fruit. 2312.

AT 1408 E. 36TH ST.

I am building a 6-rm. cement bungalow, living rm. and dining rm. Tiffany paper, enamel finish, hdwd. flrs. thruout, basement and garage, price $6450, $640 cash, bal. less than rent. Owner on premises.

A— $4350; $450 CASH

$40 mo.; new 5-room bungalow; hdwd. flrs. thruout; built-in book cases, writing desk; French doors, finest interior finish, driveway, garage. Owner. 4458 East 14 St.

A WONDERFUL INVEST.

4 blks. of City Hall; house of 5 apts.; driveway; 2 garages; price only $6750, terms.
W. E. JOHNSON. Henshaw Bldg.

A BETTER HOME—5 large rms., latest features; hdw. flrs. thruout. Large breakfast room, reception hall; garage; stucco exterior; restricted dist., $5500, $750 down; $50 mo. 4520 E. 14 st. Fruit. 5374.

A— $4500; $350 DOWN

New 5-room bung., hdw. flrs., bk. nk., 2 blocks Seminary sta., 1 blk. school, a pickup. See it at once. WOOD, 2530 Seminary Ave.

A 6 RM., 3 bedrms., hi basement, nr. car, $1500, terms. Mr. Francisco. Lake. 5505.

A— $2200; TERMS

Modern 3-rm. bung. and ¼ acre in Dimond Park. Dallendorfer Realtor, 2219 Hopkins st.

AN EXCLUSIVE HOME in Claremont Manor, near country club, 2 min. Bdwy.; 6 large sun. rms., 3 porches, spacious grounds; by appointment. Owner, Pied. 4423J.

ATTRACTIVE corner home, 24th ave.; 6 fine large rms., recep. hall, bsmt., garage; $5250. Oak. 645.

BY OWNER

In Claremont, east of College ave., near car and Key; 7-room bungalow, 3 bedrooms, very large living room, tile bath room, sink, oak floors, furnace, cement basement, garage, lawns. No. 5585 Taft avenue. Geo. H. Hollidge, builder on premises, or residence 5424 Manila avenue. Terms. Phone Pied. 4625J.

BY OWNER

Lake district, 8 rooms modern, sleeping porch, double garage, near Lakeview school and Key, a real home in Oakland's best district. Call Lakeside 5316.

BY OWNER

In Claremont, east of College ave., near car and Key; 7-room bungalow, 3 bedrooms, very large living room, tile bath room, sink, oak floors, furnace, cement basement, garage, lawns. No. 5585 Taft avenue. Geo. H. Hollidge, builder, on premises, or residence 5421 Manila avenue. Terms. Phone Pied. 4625J

BEAUTIFUL home; must sell; moving from city; 10 rooms, 3 bedrooms, sun parlor, servants' quarters, hardwood floors throughout; strictly modern; private gymnasium can be made into a bungalow; head of Lake Merritt; Key Route and city cars. Have no agents. Call day or evenings. Phone Oakland 2312. Address 359 Perry st. $12,000 will handle deal, rest easy payments.

Beautiful Stucco Bung.

On Fruitvale ave., 3 blks. to car; 5 rooms, finished in gum and mahogany, oak floors throughout; corner lot, all modern touches; $6500, but $500 will handle.

J. P. MORTON & CO.
3309 Foothill Blvd. Frtvl. 5...

BY OWNER—5 room modern bungalow. Lot 40x200. $4350. Terms. 1565 E. 31st St. Merritt 61...

REAL ESTATE AND BUILDING

41—HOUSES FOR SALE—Continued

CHABOLYN TERRACE
East of College ave., 5 beautiful new homes on a sheltered secluded street in a restricted district. Flooded with sunshine, no wind and a wonderful view. 7 rooms, 3 bedr., brk. r., oak floors; furnace; garage; inst. hot water, storage room. Best value in the city at $8250, $2000 cash. $75 mo. Substantial discount for larger cash payment. Come see them any way or phone Berkeley 124 or Thornwall 339 for information. Turn east on Chabot road from College ave. E. E. CARPENTER.

BERKELEY, 1622 Woolsey st.—Large seven-room house, high basement and shop in the rear. Big lot 50 by 135; bearing fruit trees.

BY OWNER
A beautiful 7-rm. cement home on sunny corner lot; nr. Lakeshore car, hdwd. flrs., gum finish; basement, garage, furnace, lawn, flowers and shrubs; easy terms. 1041 Harvard road. Phone Oak. 6101.

BY OWNER
5 rms., slp. porch, br. rm. garage; a corner with a wonderful future; make offer; must leave city. 2419 Seminary ave.

BARGAIN—New 5-room rustic bungalow, all built-ins; st. improvements; fine neighborhood; 2 blks. Seminary sta.; only $4500, $350 cash. Information 4566 E. 14th.

BERK. BUNGALOWS
Your choice of 4 artistic new 6-rm. bungalows; nr. cars and train. Owner. Mer. 1547.

BARGAIN 11 rm. house in 4 apts. furnished, Moss Ave., $8500 income $134. G. EBBERT, 382 17th St. Lakeside 1729, res. Merritt 2748

BERKELEY, 2 min. to University, nr. college ave.—7-rm., 2-story residence, $7000, terms. Oak. 685.

A 4-RM. cottage; large lot. Sacrifice $3000, part cash. Owner 661 65th st.

COZY SMALL HOME
Let me show you a nice little rustic bungalow, 2 good sized rooms and a small room for bath. Toilet and sink installed. Large lot on paved street near commute trains; $175 will give you possession, the balance on easy monthly payments. Address Box M 77447, Tribune.

CLAREMONT DIST.
ONLY $5500—$1500 CASH
Owner forced to sell cement bungalow; 5 rooms, hardwood floors, gum finish beautiful buffett; basement; to inspect call or phone E. C. Jackson, 1422 San Pablo Ave. Lakeside 201.

COZY five-room rustic bungalow, all modern features; nr. S. P. elec. A dandy buy at $4500; $350 down. 4520 E. 14th st. Fruit. 5374.

FURNISHED
5-room shingled bungalow 10 years old, well built, built-in features, garage. Cash $5000. Box M77962, Tribune.

DUPLEX BUNGALOW
WONDERFUL BARGAINS
$4750—Cement bung. 5 rms., breakfast room; gum finish.
$7200—Cement bung. 6 rooms, garage; basement.
$9000—Duplex bung 4 rooms; wall bed, garage for each tenant; sunny corner lot; positively best buy in city.
Easy terms on all of above.
JOHN M. CURRIE, Realtor
Hotel St. Mark; Lakeside 427.

DANDY new 4-rm. bungalow in fine district; $3600; $300 down, $35 mo. 4520 E. 14th st. Fruit. 5374.

12th St. Near Market St.
5-room house, fine for roomers, and worth more money. Price $4500, terms.

WALTHALL 508 AMERICAN BANK BLDG. TELEPHONE OAKLAND 1209

EAST FOURTEENTH
Two houses in good condition, one of which could be converted into flats at small cost. Large lot 80x90 and only 3 blocks from Lake Merritt. Price $16,000. Robert W. Caine with JOSEPH E. CAINE, 323-6 First National Bank Bldg. Phone Oak. 2950

Furnished or Unfurnished
My beautiful home at 5916 Keith ave. east of College; near all transportation; 8 large sunny rooms; large closets, hardwood floors, full basement, extra fine furnace, Auto water heater, garage; a real sacrifice; am leaving Oakland. Call at house or phone owner, Pied. 5855W.

FRUITVALE
$4000
Rustic cottage, 5 rms. and bath, sunny, good basement with cement floor, nice lot, close to cars, good neighborhood. Can made terms. E. Howatt, 1410 46th ave. Phone Fruit. 2342.

FOURTH AVE. HTS.
By owner—leaving; must sell 2-story shing. bung., completely furn. $6500, terms Mer. 5572.

FOR SALE BY OWNER
New bungalow, 4th Ave. Heights, half block to Park blvd. car; open for inspection 1204 Everett ave

FOR movers, storage, see just before "Apartments To Let."

HIGH CLASS HOME
PRICED VERY LOW
CROCKER HIGHLANDS
Brand new; 6 large rooms, breakfast room, basement, furnace, garage; must sell and any reasonable offer will be considered. This is your opportunity to get a good buy. Meet owner at 1041 Mandana blvd, today, 2 to 4 or phone and I will call for you. Owner, Lakeside 427.

HYDE ST., off Fruit. Ave.—2 large 5-rm. houses, bkfst. rm., store rm., gar., mod. Owner and builder, 2910 E. 22d st. Ftvl. 3009W.

HOPKINS ST., southeast side, 120 ft from end of car line; modern bungalow.

IN HEART FRUITVALE
6 rooms; lot 50x120; fruit, flowers, chicken houses, etc.; near Fruitvale ave. and E. 14th st; banks, stores, schools churches, library, etc.; can be easily converted into flats and made income priced at $4700 for quick sale.
E. B. FIELD CO.
3448 E. 14th st. Fruitvale 5549

IN A RESTRICTED DISTRICT, surrounded by new and lovely homes, near S. F. transp., local cars, and Lakeview school; new 5-rm. bung., nearly completed; oak floors throughout; tile bath, bk. nk., all built-ins; finished basement, consisting of laundry, storeroom; separate garage. Phone Owner, Pied. 3444J.

LARGE FAMILY HOME
Or home and income. 2 attic rms. can be rented; 6 rms. incl. 2 bed-rms. on 1st fl.; fine cond'n. Central N. Oakld. Price $6500, $1000 cash, $50 per month. 4218 Webster st. Pied. 7868.

HELP FOR THE MAN WHO WANTS TO BUILD

GOOD LOOKS A BIG FACTOR IN HOME BUILDING

By the Architects' Small House Service Bureau of the United States.

There is an interesting parallel between the well developed motor cars of today and better looking small homes. If you study this comparison, you will note how much the appearance or "good looks" enters into the sales value of both an automobile as well as a home.

The matter of a car's good looks is not guess work—far from it. In factories, shops and designing rooms, artists, factory experts and manufacturers give hours and days to careful analysis of such things as line, form, color, shape. The relationship of every part is carefully studied, so that everything from hub cap to spare tire will have a place in the final perfect design. As a result of such careful study, you naturally exclaim when you see such a car by the curb, or on the road, "that it is a beautiful car."

Beauty Has Cash Value

People who build smaller homes and spend hard-earned or hard saved dollars for a roof to shelter themselves, perhaps, for the rest of their days, expect a home that will give service just as people expect automobiles to give service. They anticipate a home will provide comforts, conveniences, shelter and certain wear and tear. It may do all of this superlatively well—yet, be as ugly as sin. Something more is needed than good materials and good workmanship. *It is good looks—appearance, good design, beauty, architectural merit—call it what you will.*

This is the problem for the designer, the architect, trained in the matter of aesthetics.

Influences on Resale Value

It is surprising how little things add to the appearance of a home. The pitch and shape of a roof, the placement and style of windows, the style of the front entrance, position of the porch, etc., are all essential parts of the design. But there are other little things that have an important part to play, like the nickel on a car. Brick window sills, brick course, perhaps, above a second story window, the hood above the door, are the essentials of the design. They are the trim of the house. All of these things must be properly combined, and assembled with the view toward scale, color, position, line, form, if the final result is to be a well designed home. If bungled or handled clumsily by an unskilled designer, the result may be a house comfortable enough to live in, but a misfit to look at and sometimes a real monstrosity.

When the owner of such a house comes to sell, or tries to borrow money, he usually learns to his surprise and his sorrow, that beauty in design has real cash value.

It is worth while to call your attention to the plans appearing in the Home Builders' Clinic in this paper, because they have been prepared to provide the very things pointed out in this article. The interesting part of these little things which add to the good looks and cash value of the house is that they cost no more than if the house were designed just "commonplace."

A TRUE DUTCH COLONIAL HOME

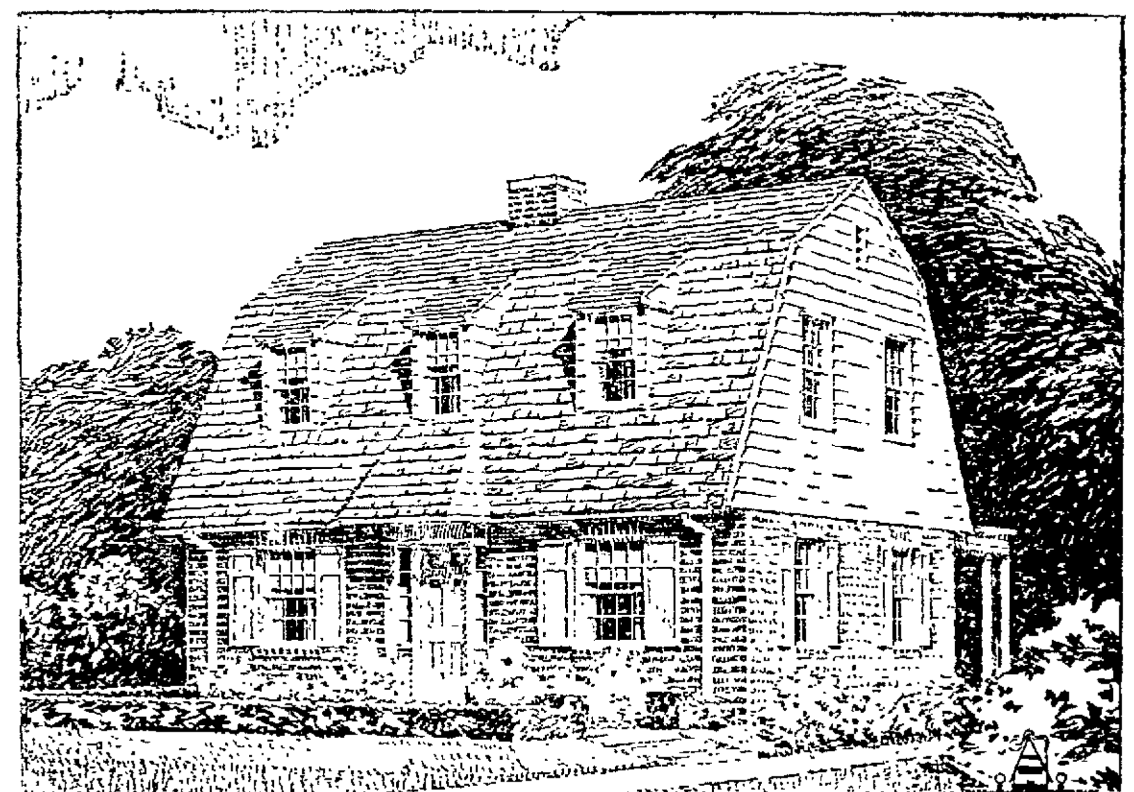

Copyright, 1923—Architects' Small House Service Bureau. Plan No. 5A60.

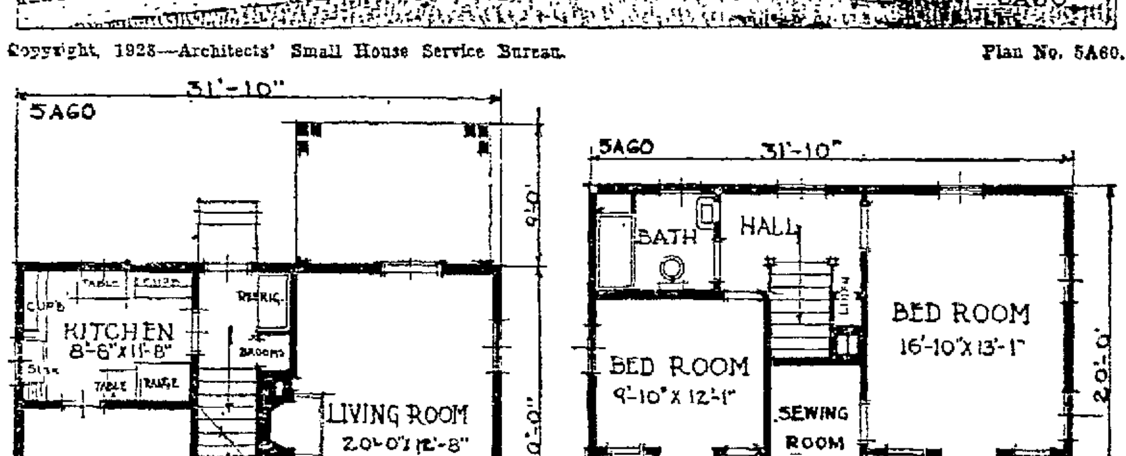

THERE are many houses called "Dutch Colonial" through courtesy, and the shape of the roof. The shade of an early Dutch Colonist returning to earth would be puzzled as to why many of these houses should claim kinship with the old Dutch homes as he knew them.

True Dutch Colonial

Here is a five room "true" Dutch Colonial home—true because it not only has the well proportioned Dutch gambrel roof, but the hood over the door and the small single dormers characteristic of the old Dutch Colonial homes. Solid shutters at the first floor window, and quaint side lights around the door carry out the Dutch Colonial spirit. There is a brick pavement and front stoop, such as many an early Dutch woman scrubbed to shining cleanliness in the long ago.

Yet, withal, this is a home that is modern in room arrangement, convenience and comfort.

Cost to Build This Home

The construction is a combination brick veneer and wood siding finish on masonry and frame walls, with a concrete foundation. The house is planned for a 40 foot lot, with porch as pictured in the rear. For a wider lot, the porch can be placed at the side.

The cost to build this house, including heating, plumbing, lighting, painting, ready to live in, but not including wall decorations, should range between $6,500 and $8,000. In certain localities where costs are high, the highest figure quoted would be too low. In other localities, the lowest figure quoted would be more than sufficient. The range of $1,500 is given to cover differences in the way the house is built, how thoroughly it is equipped and completed and in what district it is erected.

EDITOR'S NOTE: The plans for small homes are furnished by the Regional Bureaus of the Architects' Small House Service Bureau of the United States, Inc., an organization made up of the representative practising architects from leading architectural offices throughout the United States. This bureau is controlled by the American Institute of Architects, and has the indorsement of the Department of Commerce, United States government. It is practically a non-profit making public service, and has as its purpose the furnishing of a very complete and dependable small house plan service at moderate cost. For information regarding the blue prints and specifications, address the Home Building Editor of this paper. The United States Bureau maintains an Information Department to answer home builders' questions at no charge. Enclose stamped addressed envelope.

Copyright, 1923—Architects' Small House Service Bureau. Home Builders' Clinic.

WHAT YOU MAY WANT TO KNOW ABOUT BUILDING

Questions addressed to the paper will be answered by the Architect's Small House Service Bureau of the United States, Inc., controlled by the American Institute of Architects and indorsed by the department of commerce, United States government. Inclose selfaddressed, stamped envelope for reply.

Q—Is plate glass used in doors and windows of small homes? Would it not be stronger and less likely to be broken?

A—It is not customary to use plate glass in the doors and windows of small homes. While it is without doubt stronger and less likely to be broken, the extra expense involved is not justified in inexpensive buildings. For finer buildings plate glass may properly be used.

Q—Our neighbors built a garage which overlaps our property about two feet. Will this jeopardize our right to the ground covered by the garage? We do not wish to be unpleasant about the matter. What can we do to protect ourselves?

A—You will suffer a loss of your rights if you do not make some adjustment with your neighbor. Get your attorney to write up an agreement between you and your neighbor. There need be no unpleasantness about it.

Q—The attic to our house is extremely hot in summer. What can we do to keep it cooler?

A—We recommend that you use one of the forms of wall board especially designed as insulation. Use a board that looks well in itself so that you can avoid the muss of having plastering done in your attic. The insulating material will keep your house cooler in summer and warmer in winter.

Q—Could I save money in building my home by using second hand lumber purchased from a wrecking company?

A—This depends on the condition of the lumber and the price that is charged for it. Contractors generally prefer to work with new material. You must investigate this matter with your own contractor.

Q—The stucco on our house has cracked in several places. What causes this? Is there any way to prevent it from cracking further? Can it be mended to look well?

A—Cracking of stucco generally is caused by settlement of the walls of the house or some movement within them due to improper foundations or improper framing of the superstructure. Hair cracks may be caused in Portland cement stucco through using too rich a mixture. Cracks may be caused through the use of an unsound stucco material. If the house is improperly built further cracking due to shifting of the walls is probable. Any patching of the cracks will be sure to show. If the stucco itself is sound, you may wait until the process of settlement is finished and mend the cracks afterward, putting on a thin coat of stucco to cover the whole house.

Building Trades

YOU CAN ADVERTISE EVERY DAY
under Carpenters, Painters and so on for just $4 a line a month, and reach over 63,000 FAMILIES, not merely readers, daily.
Among 63,000 FAMILIES there are always a number who need to build or repair NOW! even in seasons when "Nobody does any building."
Advertise — call Lakeside 6000 and let us send someone to talk it over.

7B—CONTRACTORS, CARPENTERS

A— BUILD
Bungalows, flats, apts., in great demand. We can make your money earn 20%. Plans, specifications free. We furnish money Phone, we call.
CALIF. BUILDERS CO.
1534 Franklin st. Oakland 72

BUILDING
Houses, flats, apartments. Plans and estimates made. Financing. Come in and let us figure with you. Mr. McCoy, with H. W. McINTIER CO., 1528 Franklin st. Oak. 2412.

A-1 CONCRETE—REAS.
Walks, steps, garages, found. Thornwall 4213.

Anderson Builds Best
Homes, stores and apartments. Ph. Fruit. 2250J.

A-1 CEMENT WORK
Walks, steps, gar. found. P. 7594J.

AA—CARPENTER, repairs; new and old, small jobs specialty; sewers connected. Pied. 5531.

A—CEMENT work, reas. Lake. 6631

BUILD BEST FOR LESS
GAUBERT AND MORILHAT
Fruitvale 3019J. 1910 40th Ave.

BARR & SON, general contractors and builders—See us for repair work. 306 26th st.; Oak 8102

BUILDERS — Foreman. Will take full charge, construction or factory. Box S32202, Tribune.

CARPENTER—Contract; fin; repair; alter; store fitting; homes remod. into apts.; gen. jobbing Elm. 1593.

CARPENTER; house repairing; day or contract; no job too small; prices reasonable. Lake. 6855.

CARPENTER—House repairing; day or contract; no job too small; prices reasonable. Lakeside 6855.

CARPENTERING, roof patching and repairing; we satisfy. Mer. 4496.

CARPENTER, builder; remod., repairs, est. free. P. 6796R or L 2233

CARPENTER, builder, remodeling and repairs. Mer. 777.

CARPENTER, contract or day; remod., repair. L. 6358, after 5 p. m.

CONTRACTORS, builders, remodeling cement, plastering. Pied. 5938.

CARPENTER by day or contract. Lake 1700, rm. 737, Y. M. C. A.

CARPENTER; 1st class; jobbing; expert, Alameda 2416W evenings.

CARP., cont., alter. Pied. 4127M.

CARPENTER, cmt. wrk. Ftv. 5520J.

IF YOU want a well built home call Petersen. Ftvl 4675J

LOWEST price 2326 Teleg. Lake. 826

PLASTERING, brick laying, contract work; reasonable; all work guaranteed Call Mr. Dickey. Oak. 8454.

Why Not Build Apt. House?
If you have clear lot will finance entire cost of apt. house. Cal. Builders' Co., 1534 Franklin. Ok 72

LOW PRICES—Bungalows, garages etc. Will finance. Pied. 6877W.

7B ALTERATIONS.

ALTERATIONS and repairs. All work neatly done. No job too small. Let us give you estimates. Phone Piedmt. 3244J

7B—ELECTRICAL CONTRACTORS

D.&W. Elec. Co. Oakland 5435 625 Oak st.
Old house wiring and fixtures.

7B HARDWOOD FLOORS

AAA—FLOORS laid, old floors made like new, sanding machine. Used King. 2220 42 ave Fruitvale 2369.

A—YAMA Hdwd. Floor Co.—New hdw. flrs. laid. 2760 Grove; O 4716.

A1 floor man jobs of all kinds. Lake 4645.

FLOORS, our specialty Ph Humboldt 278, or Oak. 3448

HDWD. flrs. laid, sanded, cln., polished; elec. mach. used. Ala. 4082J.

Miyake Hdw Flr Co Oak. 428. Pd 1695.
Floors laid, finished, elect. sanding, polishing; reas.; 1st cl. work.

7B—ROOFING, REPRG., SHINGLNG.

A1 ROOF repairing and painting; reas. Peterson, Ala. 462W.

A-1 ROOF repairing and spraying; mod. prices; work guar. Ala.3259W

A-1 GOOD reliable man. Mer. 2148.

Does Your Roof Leak?
Roofing; repair work guaranteed.
A. K. GOODMUNDSON
2140 San Pablo. Lake. 271.

F. C. MEYER, shingler. Oak. 5432.

H. J. EDWARDS, shingler and old roofs repaired; 30 years' exp. in Oak.; liability carried. O. 7246.

ROOFING New and repair work. H.M. Adams Mer. 4235

ROOF repaired; carpenter work all kinds. Fruitvale 3741W.

ROOFS rep. and painted. General painting. Pied. 7600.

SHINGLING, lathing and roof rep. Phone Kays, Piedmont 8523J.

7B SHINGLING

BOWERS—25 yrs. exp., reshingling specialty; work guar.; liability carried 932 14th st. Oak. 4753.

7B PLASTERING

A. M. HITE & CO.
Plasterers and chimney builders. Phone Lakeside 7852.

7B—PAINTING AND PAPERING

ALOIS REYMANN
Painter and paperhanger has returned to Oakland and is now permanently located at 589 32nd Street, Telephone Piedmont 9552R.

A1 PAPER hanging; reas. L 7456

A-1 ptg., papng., reas. F. 3887R.

A-1 GOOD reliable man. Mer. 2148.

MARSHALL Ala. 3134; Int. and ext. painting; Decor., anywhere Eastbay.

OLD-TIME PRICES—Expert paperhanging, tinting, house painting; 15 years' success here. Wm. MacDougall, 761 John st Pied. 9568.

PAPER hanging tinting $2 a room up; work guaranteed Frt 737W

PAINTING or paper hanging exch. for dental work. F 4373J.

PAINTING, papering and tinting, reas. Pied. 1467W; 944 57 st

PAPERING, painting; neat, quick, satisfactory; try me. Mer. 4496.

PAINTING, papering, quick service, reas. M B Ireland, Pied. 712J

SPECIAL—Present time, 1st class painting, papering service available at lower rates. Mer. 2113.

STAR Painting Co. Reduced rates; prompt service. Lake. 9650.

SPRAY painting H Lovett. Ala 22J

If you see it in The TRIBUNE, tell them so.

41—HOUSES FOR SALE—Continued

LOOK! $500 DOWN
New 5 room bungalow and garage east of lake for sale on easy terms. Move right in. See owner Mr Barker, 1528 Franklin st. Oak 2412.

LOT 50x150 with 5-rm. mod. cottage, $2300; $500 cash; $20 mo. 4764 E. 14th st.; Ftvl. 3765.

LAKE dist. 6-room bungalow, 707 Walla Vista Lakeside 6288

MOD 5-rm and slp. porch, double gar; small house in rear can be rented; inst. w. h. and l'n. goes with place. Price $6000, $1000 cash, bal. mo. See Dallendorfer, 2219 Hopkins st. Ph. F. 2503J.

MUST SELL Owner leaving city. Newly remodeled 5-rm. house, hdwd. floors, garage and basement. Price $4500; terms. Phone Humboldt 69. Call 1388 D 25 st.

MANDANA Blvd. 501—New 6 rms.; garage, sacrificed. Owner, 938 Arcan st.

MODERN 5-r. bungalow, low price, easy terms. Avenal ave. nr. 65 ave Pied 7110R

NR. E. 21 ST. AND 9 AV.
[illegible] terms 6 large rooms, rustic bungalow; [illegible] floors in 3 rooms; cabinet kitchen, tile sink. All located in sunshine, better than new. [illegible]
G. F. QUIGLEY
1440 Broadway, suite [illegible] Oak 1083 [illegible]

New Home, Upper Fruitvale
By Owner, $4950
[illegible]

NEW BUNGALOW
[illegible]

NEW bung., 5 rooms and bath, $2200, take it at your own terms. [illegible]

NEW 4-rm. mod., on 4-ft lot, [illegible] Phone Fruit [illegible]

NEW 5 rm. [illegible] Budget [illegible]

NR. Seminary sta., [illegible]

ONE OF THE PRETTIEST BUNGALOWS WE HAVE
Consists of 4 elegant rms., breakfast rm.; nice laundry rm., hdwd. flrs. [illegible] fireplace, bookcases in fact all modern features. Lot 37½x115, 1½ blk. from 38 ave. car, school and shopping dist. Only $4177, $500 down, $45 mo. including interest.
VANDERKAR
1931 Fruitvale av., nr. Fthill. blvd.

ON PARK BLVD, 5 rm. gum fin., nr. K. R. train, $6950, Mr. Colson, Lake. 5505; eve. Ftvle. 1148R.

OWNER must sell new Pied. bung.; terms. Mer. 5416.

ON PARK BLVD., 5-rm. cem., gum fin.; nr. K. R., close in. Mr. Colson. Lake. 5505; Ftvl. 1148R.

PARK BOULEVARD HOMES
M.R.Silva Ring Merritt 403

PIEDMONT BUNGALOW
68 Wildwood ave. 5 rms., brkfst. nk., garage. Spanish type, $7750. Your terms. ALFRED CORDS, owner, 2270 Telegraph. Lake. 9490.

TAKE auto or lot 1st paymt on 4 rm modern bungalow 6821 E 14 st.

See Borden "He Builds 'Em"
$300 to $500 cash. several under construction and completed. 5836 Foothill blvd., Elmhurst 1924

SNAP—6-r. furnished; high bas., 3 garages, close Key and S. P.; close to 14th and Bdwy. Oak. 9319.

TECH HIGH HOME, $4750
5 rooms and garage; $750 cash. Broadway Realty Co. Oak. 4107 Bdwy. [illegible]

WANT LOT or new machine as part payment on new bung. [illegible]

$35 A MONTH MOVE RIGHT IN
Brand new bungalow, w[illegible] bed, hardwood floors, French grey trim, latest built-in features. [illegible] price only $3600; [illegible]
E. B. FIELD CO.
3448 E. 14th st. Fruitvale 5549

6 ROOMS
$500 DOWN, $45 PER MO.
New 6-room bungalow and garage. Restricted dist. Immediate possession. Bargain for $5750.
SHEALEY & GOARD INC.
4800 East 14th Fruit. 7490.

5-R. nearly new bungalow; lot 45 by 150, 1 block of street car and S. P. station for $3000; terms arranged. Minney, 1415 46th ave., McGrose.

4th OAKLAND AVE.—Beautiful large modern home; 20 min. walk from town; car stops at door; 6% mortgage. Owner, Oak. 7440.

$2 — Temporary 3-room house, nearly new, and fine lot, 40x110, gas and elec., all for $850, $150 cash, $15 mo. Call 1415 46th ave.

47TH AVE., near East 14th Street; corner 75x83 feet; good 4-room house, a big bargain at $[illegible].

See F. Conver 14th at Webster Lakeside — 2700

WHITE REALTORS POLLARD

$250 IS ALL YOU NEED
advance to suit buyer, $3800 buys a Broadmoor home that others are selling at $4500. My homes are the Best Buys in Oakland at the price. All improvements, fireplaces; select location; fine climate, best of San Francisco transportation. To see them call at owner's office, 16-6 69th ave., 400 feet north of East 14th.

$300 CASH, BAL. EASY.; NEW 5 RMS. 2310 64 AVE. PIED. 9263W.

$350 CASH; $45 MO.
Buys a 6-room modern cottage and garage; 10 blks. from 12th and Bdway., 100 ft. from K. R. and cars. Nice lot. Total price only $1500.
CHAS. F. BROWN
1707 Broadway. Oak. 925.

$5000
For this five room house, garage. Hardwood floors, coal range, kitchen furniture, linoleum and one bedroom completely furnished go at this price. Owner anxious to sell, therefore this price. J. M. Finney, Lakeside 1140 or Piedmont 2350.

$6850
6 room cem. bung., 1 year old, like new, nr. Grove and 60 St. Garage and basement. Near Key Route and S. P. O. 2034.

$5700—$700 cash, $40 per mo.; nearly new 5-rm. and garage; all modern; near Telegraph ave.
W. C. MORAN & CO.
63d and Grove sts.

38x234
$3600—3 rooms and breakfast nook, modern new, garage, fruit trees; $1000, $50 per mo. MacKerricher, 3149 Fruitvale ave.

13 AVE., 2038—5-rm. house, high basement, gar. Inq. 1811 E. 21 st.

5 ROOMS BY OWNER
LOOK AT THIS NEW BUNGALOW BEFORE YOU BUY.
BARGAIN PRICE $3850.
$400 DOWN
IF you can make larger payment will make special price—Consider lot as part payment. Hardwood floors, breakfast nook, garage, lot 40x125; 2 blocks S. P. trans. and E. 14th st. 1734 82nd ave. Fruitvale 1064-W.

$4500 AND UP
New cement bungalows, 5 rooms, breakfast room, built-in bath and shower, hardwood floors all through; handsome 6-ft. brick mantel; Armstrong's best inlaid linoleum in bathroom, kitchen and breakfast room; base plugs, garage 9x16, cement floor and driveway solid board fence, school 2 blocks; one bungalow of 6 rooms and sleeping porch, 2 toilets, extra storeroom off kitchen with plenty of shelves and well ventilated; built-in wardrobe in best bedroom with 4 large drawers; extra base plugs in this room. Large bookcases, high class decorations; terms $500 down and $40 per month including interest 7%. Located 1505, 1507, 1515 Tyler street, 3 blocks below Grove st. between Ashby ave. and Prince st. From San Francisco Key Route or S. P. to Ashby ave. station and walk south one block.
OPEN DAILY FOR INSPECTION. OWNER AND BUILDER, JAMES McGUINESS, 1515 Tyler St., Berkeley. Phone Berk. 1502W.

If you see it in The TRIBUNE, tell them so.

41—HOUSES FOR SALE—Continued

$500 DOWN; $4750
Nearing Completion
4 choice cement bungalows
Hdwd. floors thruout
Choose fixtures, paper, etc.
Splendid Location
Near Fruitvale Ave.
GARAGES
FRED KAISER CO.
2685 Fruitvale Ave. (Open Sun.)

6 RMS., $4750
Hdw. fls. inst heater, brk nk., gar. Small pay's down Mer. 3704.

41A HOUSES WANTED

AN 8 or 9-room house; must have four bedrooms near Southern Pacific transportation; a good old house will do, not over $6000.
SAMUELS JACOBUS & CO.
202 Fox Theater Building
Lakeside 1140.

A BARGAIN wanted, flats or home. Will pay cash Oak. 1209.

A 4 OR 5 rm. bung. to buy or rent, nr. College. Box M77763, Tribune.

BUNGALOW, 4th Ave. dist.; cash. A. E. M Smith, Oak. 685.

BEST bungalow for from $3000 to $4000 cash. Box S32194, Tribune.

COTTAGE or bungalow: must be reasonable, between 14 ave. and Lake. 1220 13th ave.

In Piedmont and Lake Dist.
HOMES, FLATS, LOTS
We specialize in these districts.
BUYERS WAITING
WM. W. BRADLEY
4080 Piedmont Ave. .. Pied. 1810

WANT TO BUY
Improved or unimproved real estate. Will give you the money in ten minutes if title good. Box M 75705 Tribune.

WILL pay cash for bargains. HENRY Z JONES, phone Oakland 3430

6-7 rm. house in Lake or Rockridge district; $10,000-$12,000; principals only. Lake. 10157.

42 **BUS. PROPERTY**
AND INCOME PROPERTY

An Excellent Investment
6th st. nr. Webster, good house; $5000, terms ALFRED CORDS. 2270 Telegraph, Lakeside 9490.

BUSINESS PROPERTY
Income property, investments in the district east of Lake Merritt is our specialty. See us for good values.
SHEALEY & GOARD INC.
4800 East Fourteenth Street.
Fruitvale 3491.

EAST FOURTEENTH
Two houses in good condition, one of which could be converted into flats at small cost. Large lot 80x90 and only 3 blocks from Lake Merritt. Price $16,000. Robert W. Caine with JOSEPH E. CAINE, 323-6 First National Bank Bldg. Phone Oak. 2950.

42—BUS. AND INCOME PROPERTY
Continued

COR. 27th and San Pablo, cheap—Best buy in Oakland, 100x100, stores all rented. Lake. 6493.

EAST 14TH STREET
100x100 on East 14th Street. Apply owner. 2901 East 14th Street. Fruitvale 2655J.

FRUITVALE—71x168, E. 14th st. Bargain, $200 a ft. Fruit. 142.

GARAGE LOCATION
On San Pablo where heavy traffic flows constantly; fine light concrete building; excellent advertising opportunity; good parking facilities; priced very low for quick sale. Phone Mr. Mitchell. Oak. 8926 evenings.

INCOME property. A bargain. Owner 2715 Adeline st., Oak.

NEAR EAST 14TH ST.
480 FT., $15.00 FOOT
One block from Victor Talking Machine Three-Quarter Million Dollar Plant. One block to new 50-acre industrial development at Durant Aviation Field. Will be worth $50 per foot quickly. This is one of the best small buys east of the Lake. If you want something good, let us show you this. Hammond & Arnold 4662 E. 14th street. Phone Ftvle. 4892.

N.W. corner E. 14th and 50th ave, $6250; increasing rapidly. A. E. M. Smith, 257 12th st. Oak. 685

42A—BUSINESS PROP. WANTED

HAVE cash and am in market for attractive real estate investment in city property $10,000 to $100,000. Give details. Box 21595, Oakland Tribune.

43 **FLATS AND APTS**

APARTMENT SPECIALS
$10,500—Net income $120 a month.
$17,000—Net income $270 a month.
$50,000—Net income $650 a month.
The last named is at head of lake and especially attractive.
JOHN M. CURRIE, Realtor
Hotel St. Mark; Lakeside 427.

A 6 FAMILY APT.
Less than 1 yr. old; mod. in every detail; income $2700 per year. Will take in clear bungalow and cash for equity. $20,000; $11,000 loan at 6%.
4610 E. 14th St.

ATTENTION
4 beautiful apts., in Lakeshore dist., up-to-the-minute; also garages, always rented. Inc. $265. Price $21,500, terms. Take a few minutes to see this. W. E. Johnson, Henshaw bldg.

APTS. on Pied ave.; good income; must sell. Lake. 6493.

Beautiful Apt. House
Located in Berkeley; income $1100 per mo.; $20,000 will handle. Box M75825, Tribune.

FOUR 4s; always rented. Inc. $125. Only $9500. Phone Thornwall 4231 evenings.

43—FLATS AND APTS. FOR SALE
Continued

END YOUR WORRIES
Beautiful mod. 6-family apt.; stucco exterior, ½ block north of Foothill blvd. in fastest growing section of Oakland; always rented; near cars, schools; income $225 per mo. $7000 will handle, bal. payable at 6% int. Will net 25% on amount invested.
4610 E. 14th St.

FLATS, ONLY $5000
4 rooms up, 5 and gar. down; choice section in Alameda; income $70.
JOHN M. CURRIE, Realtor
Hotel St. Mark; Lakeside 427.

GOOD BUYS; NO JUNK
Corner lot 50x125, with a five-rm. cottage; fine neighborhood; nr. 35th and Telegraph, $4200.
2-story income flats, nr. 35th and Teleg., $5500; half cash.
Large 2-story Colonial house; can be converted to 2 flats; nr. 37th and Teleg., $6000, $1500 cash.
Large 8 rm., 2-story Colonial house; ideal to convert to flats, $7500, half cash. Nr. 29th and Tel.
We Deliver the Goods.
J. B. JOHNSON CO.
3416 Telegraph Ave.

INCOME INVESTMENT
$7,000 cash will earn 16% income. The property is close in with increasing future value. 25 rooms; house fitted for small housekeeping apartments on lot 50x150. Always rented to permanent tenants.
PRICE $14,000—$7000 cash.
See C. R. Manbert
1300 Webster St.
Lakeside — 2700
WHITE REALTORS POLLARD

NO. 820-2-4-6 12TH ST.
ONLY $13,500
4 modern flats of 22 rooms on this main cross street, where the land values are increasing while you sleep; only 5 blocks of 12th and Clay sts., where the $1,000,000,000 business block and club building is being erected; lot 50x100. Act quick. William H. Finch, room 510 Syndicate bldg., 1440 Broadway.

43A FLATS WANTED

APTS. AND FLATS
Owing to numerous inquiries, we desire listings of income property in all parts of the city. List yours today.
Wm. McAnulty
WICKHAM HAVENS INC.
1510 Franklin St. Oak. 1750

PAIR FLATS can pay $500 or $1000 cash. Prin. only. Pied. 3244J.

WANT small apt. house or flats from $15,000 to $40,000 in value. Please send full particulars. Price and encumbrance. If price is right will act at once. I am looking for several properties, showing good income, or which could be made so by improving. Box M79725, Tribune.

43A FLATS WANTED
Continued

WANT good income property, apt. house or business property, in value from $50,000 to $150,000. Have cash and first mortgages on fine property. Will assume on Oakland property. Please give full particulars and I will communicate with you at once. Am owner; strictly confidential. Box M79726, Tribune.

44 **FACTORY SITES**

Bargains in Factory Sites
13,000 sq. ft., 3rd st..........$6500
120,000 sq. ft. East Oakland $15,000
50,000 sq. ft. Kennedy st., just off 23rd ave. $20,000
WALTHALL 508 AMERICAN BANK BLDG. TELEPHONE OAKLAND 1209

45 **COUNTRY LAND**
One line one month. $4.00

FREE LECTURES
Tuesday, Wednesday, Thursday, 7:30 p. m.
706 Hearst Bldg., 3rd and Market st., with
Stereopticon Pictures
showing these wonderful
PLANTED FIG GARDENS
NO PAYMENT
DOWN.
I, J. C. Forkner, president of the J. C. Forkner Fig Gardens Inc., hereby offer 100 families a most remarkable proposition.
I have planted and sold 10,000 acres of fig gardens; I have spent $6,000,000 during the last ten years developing these fig gardens; there are 100 happy families living on these home acres now; I want 100 more families.
I have decided to sell 1000 acres of planted fig gardens just coming into rearing on the following conditions:
You move upon five or ten acres of my fig gardens, just coming into bearing, adjoining the city of Fresno, and build a home and farm the land; I will give you ten years in which to pay.
The Crops Will Pay for the Land
Roads ditches, highways, electric lines are built; townsite on land being developed; best water right in State; canning factory already built, church, schools and $5,000,000 lumber mill, employing 1000 men, on tract; only 15 minutes from center of Fresno.
I live on the land and have developed these fig gardens myself; any man who moves upon these fig gardens cannot fail, for I will help him to success.
For details see my personal representative MR. FRED W. GREGORY, suite 706 Hearst bldg., San Francisco; phone Sutter 1311.
If you cannot personally call, write for details.

45—COUNTRY LAND FOR SALE
Continued

GEM—1½ acres of good land 5-room bungalow, garage, modern chicken house, well, mill and tank; everything new; 12 mi from Oakland, on main road; complete income place; $6000, terms. W. F. Korts 1121 Webster st Oak. 9213.

CHICKEN RANCH
½ mi Concord, 4 acres fully improved, for sale; new chicken houses, 36 ft length; two wells, electric motor and pump. Price $3500, terms to suit. Purchaser will take auto up to $500. J. E. Lindsay, 865 Pine st. Oak.

FIG RANCH AT FRESNO
8 acres, all bearing trees, seven years old, on irrigation ditch, 2 miles from Sugar Pine Lumber Co. large saw mill costing about $7,000,000, cutting million ft. in 24 hour run. 3 miles from city limits of Fresno, quarter mile to electric car; $5000 on terms. F. J. Hargrave, 2130 Santa Clara Ave, Alameda. Ala. 2186.

12 A., beautiful pear orchard, near Walnut Creek. Can be subdivided. Will trade for Eastbay prop. $10,000. See owner, 2219 Hopkins st. P. 2593J.

45A—COUNTRY LAND WANTED

SUBDIVISION wanted, 5 to 25 acres. Box M75723, Tribune.

WANT to hear from owner having farm for sale; give particulars and lowest price. John J. Black, Chippewa Falls, Wisconsin.

46 REALTY EXCHANGE
One line, one month, $4.00

A RANCH WANTED
Apartment house, close in, income $240.50 month, sale or exchange for clear ranch or smaller city property, full price $18,500, clear. A. E. Hornburg, 4107 Broadway, Oakland. Pied. 1138.

A 5-AC. new imp. ranch; close in; $5000. Owner Fruit. 112.

BARNUM & CO., THE EXCHANGE EXPERTS 1ST NAT BK BLDG

Exclusive Apt. House
16 apartments all rented. Will trade for income property and part cash. Income $1100 per mo. Box M75827, Tribune.

EXCHANGE deed of trust for clear lots or old flat Pied. 5110R.

PAIR flats, trade for bung. 1531 Lincoln ave Ala. 2710J.

SELL or exchange 40 ac, partly improved, for houses, lots, anything; $2500. 5615 Harmon ave.

TEN lots, Redwood City, clear, value $3000, for Oakland or suburbs W. G. Roberts, 3216 Fruitvale Ave Fruit 199 J.

TRADE FOR GOOD CAR
10 acres fine berry land 20 miles from Portland. 1274 23rd Ave.

WILL TRADE 31 acres 9 mi E of Merced: 20 acres in Cal. figs, fine planting plant, tra[illegible], good soil. Want apt, will assume. Price $17,500. Box M8321, Tribune.

WILL pay cash or give ranch near Oakland for hotel or apts. Oakland 2010.

WILL take bungalow or house as first payment on a new 14-rm. flat bldg. Lake. 6493.

47 BERKELEY

FIVE-room cottage on double corner lot in good street; close in and handy to schools and city trains. Price $4000, only $500 cash, easy monthly payments.

MOORE REALTY CO.
Phone B. 2453 2179 University av.

GOING BARGAIN
Sorry to leave. My home so modern. 6 rooms, garage; close city trains and college; $4750, $425, $40 month. See my agents.

RUSH, Realtors
2074 Allston Way. Phone Berk 119

IMMEDIATE POSSESSION
Most attractive and livable bungalow in Northbrae. Can be seen any time. 1717 Marin ave. Stucco, sunny corner, lge living room, 12-ft. plate window, 2 choice bedrooms, bkfst room garage, garden. Phone Mr. Liner, Thornwall 812, or Oak. 5836 evenings

HAYWARD

'A REAL HOME
68x337
New five-room house and garage, all in fruit on a new concrete highway just one block from depot. Here is the place for rabbits, chickens or pigeons. Sold on terms like rent. DONEY, corner E. 11th st. and Castro Valley cutoff near Hayward

A REAL BUY
IN HAYWARD
A cozy little home in good neighborhood; has all city conveniences, poultry and pigeon and rabbit houses. Close to depot and town. $ down and balance like rent. Best kind of soil. W. H. BURCHILL, Box 311, Sunset blvd. and Castro st. Hayward, Calif., or Balboa bldg., S. F.

FINE 5-room new bungalow for rent or for sale, modern; near S. P. depot, Mount Eden, Cal. H. J. Mohr, Box 79-2, Hayward.

FOR homes and ranches at Hayward see H. R. Robinson 574 Castro st.

LOTS, acreage, Eden township near Hayward Cal. All roadside near concrete highway, best soil. Eastern people take notice and come out of the cold and build your home in the west. Investigate "Edensnede" R. R. H. Mohr, Box 79, R. 2, Hayward.

WELL located industrial corner lot 50x150, near Western Pacific depot. Hayward. H. J. Mohr, Box 79-2, Hayward.

$12.50 A MONTH
buys you a beautiful lot in the Hayward warm belt. Front of lot covered with producing orchard. This will make a dandy chicken and squab farm. Owner will pay taxes and charge you no interest for one year. If you want this phone me quick. GODFREY, Piedmont 9241 or write Postoffice Box 23, Oakland, Cal.

$200 DOWN
$35 A MONTH
A new 5-room house with breakfast nook and bath. City water, sewer, electric light, on a lot 66x246, close to cars and transportation in the chicken, berry and vegetable district between Hayward and San Leandro; more land can be had if desired. Tot price $2750. Phone evenings Piedmont 6237 or write R. COLEMAN P. O. Box 71, Oakland

18 FRUIT TREES
to start your income on a small Hayward suburban farm. A retired rancher is dividing his orchard into lots 60x210. Fine soil. He has a plan that makes it easy for the average family to save rent. Costs only $11 a month the first year. Total cost $1100. Four families have joined. Want sixteen more people who know good soil and need help. A. H. BLIGHAN, 703 Syndicate bldg. Phone evenings Pied. 1936.

47 MELROSE REAL ESTATE.

INVESTIGATE
Equity 5-room beautiful bungalow; must sell; cash talks; growing location. 1297 58 ave.

49 STOCKS—BONDS

I HAVE an absolute safe security investment bearing 8% interest, payable quarterly. Address P. O. Box 615, Oakland.

51A—OILS MINES, TIMBER WNTD.

OIL property to buy or lease in California; state location and price. Box M80039, Tribune.

52 MONEY LOANED

A— Mutual
Building and Loan Assn.
of San Jose
THE LARGEST ASSOCIATION IN NORTHERN CALIFORNIA
We always have money to loan. Appraisements made daily. No delay.
EAST BAY DISTRICT OFFICE, 390 17th st., at Franklin st. Phone Oakland 2408.

A.V.LONG LOANS ON real estate. Largest and OLDEST ESTABLISHED CLIENTAGE IN OAKLAND. 1436 Franklin.

FOR LOANS CALL ON
JAS. S. NAISMITH
103 BACON BUILDING

ANY AMOUNT—AT ONCE ON IMPROVED REAL ESTATE
Wachs Bros.
7TH FLR., OAKLAND BANK BLDG.

FLAT LOANS 7% ANY AMOUNT
R. B. VINSON
400 SYNDICATE BLDG OAK 5942

FIRST mortgage 6% loans, improved property; Berkeley, Alameda, Piedmont, Oakland, San Francisco, $1000 to $5000, to individual owners. Box M79528, Trib.

I will buy good contracts. First and second deeds of trust. Geo. W. Butler, 1106 Broadway.

LOANS FOR HOMES
First deed of trust. Easy payments. Flat loan first year on building loans. Fee 1% of 1%.
ALAMEDA COUNTY LOAN ASS'N
563 16th st. Oakland 8500.

KOENIG & KROLL
Established 1879
Loans on real estate. Contracts bought. Room 202 Bank of Italy blug. Phone Oakland 258

6 and 6½%, flat or installment; also loans for building purposes. M. A. Camp, 598 12th st.; phone Oakland 1258

We Offer Liberal Loans Prompt Action Easy Payments
To the Home Builder
BUILDING LOAN & FINANCE CO.
1350 Webster St. Oakland 6323.

SECURITY OF PRINCIPAL
FIRST LOANS ON REAL ESTATE
ELLIS E. WOOD
207 FIRST NATIONAL OAK. 1281

$6500 7% 1st D. T. new res. Lakeshore ave. home. Owner. M. 2579.

53—MONEY LOANED ON SALARIES

LOANS—$10 to $50; strictly confidential Rm 21. 1429 Broadway.

QUICK MONEY—$15 to $100. Anyone steadily employed, without endorsers or publicity. 819 Chronicle Bldg., 690 Market st., S. F.

54—MONEY LOANED ON DIAMONDS, JEWELRY, AUTOS

AUTO LOANS
Contracts paid up and money advanced; pay while driving; payments reduced; confidential; no red tape. Ask for Mr. Lynch at the Auto Lot, 1970 Broadway. Tel Lake. 6468.

At California's largest pawn brokers
DIAMONDS JEWELRY
MONEY CALIFORNIA LOAN OFFICE LOANED
WATCHES FURS
835 BROADWAY, OAKLAND, CAL.

THE San Francisco Remedial Loan Association. 932 Mission st., cor. Mint ave., opposite U. S. Mint. Phone Kearny 5349. Money to loan on pledges and diamonds, watches, jewelry and other articles of value at 1 per cent per mo. Money to loan chattels consisting of household effects, furniture, pianos, etc., at 1 per cent a month on unpaid balance; 5 per cent fee. Transactions held confidential. Chattel loans also made in Oakland, Alameda and Berkeley.

DO YOU NEED CASH?
No long-drawn investigation; bring car and money is yours; charges low, service good; also money advanced while car is being sold, if desired, or will buy your equity. See us before you sell.
2323-2329 BROADWAY OAK [illegible]

55 LODGING HOUSES
One line one month $4.00

A SQUARE DEAL
wherever you see the ▪ Where? 1736 Franklin. Who? F. H. Lee, "Realtor," of course. When? Right NOW. Oak. 5562, eves Oak 5265.
APARTMENT HOUSE SPECIALIST

FOR QUICK SALE
Apartment house lease and furniture, 26 rms.; rent $200, income $460 mo.; rooms can be rented as separately or as apts.; close to campus and business center, brick building; every room occupied. Phone Berkeley 720

FURNISHINGS and lease 17 rms., bkng., good furn., heats, s/c and apt. 588 21st st.

MODERN close in apt. of 70 rooms; 5 yr. lease, for sale, [illegible], cash security. Box M74426, Trib.

HOTEL & [illegible] 27 rooms, well fur. [illegible] business section, [illegible] $4000. Owner, 4104 Piedmont Av.

MUST sell at once good paying rooming house; [illegible] offer refused. Lake 9273.

READ THIS
Rooming house all [illegible] excellent, located, completely and elegantly furnished, hot and cold water in all rooms; long lease, fine transient business. Principals only. Box M80723, Tribune.

10-ROOM house in [illegible] nice, will sell cheap. Call at [illegible] 14th st.

8-RM. flat cheap furn. [illegible]

55A—HOTELS, APTS, ETC., WNTD.

WILL pay cash or give ranch near Oakland for hotel or apts. Oakland 2016.

WANTED to buy from owner Rooming House, 30 to 50 rooms; lease and furniture must be reasonable. G. Johnson, 1807 Harrison st.

56 BUSINESS CHNCES
Advertising grouped by business as shown by first word.
One line, one month, $4.00

A PARTY with $20,000. Legitimate business. Can make 25% a year on money. Call at 226 E. 14th st., Oakland, in eves.

AUTO repair partner wanted; location Berk.; all kinds of tools; party to learn trade; $300 handles. Mr.

56—BUSINESS OPPORTUNITIES
Continued

BAKERY AND DELICATESSEN STORE. CLOSE TO UNIVERSITY OF CALIFORNIA. OWNER ENTERING ON A LARGER UNDERTAKING WILL SELL ALL FIXTURES AT A VERY REASONABLE PRICE
MASON McDUFFIE CO.
Berkeley's Leading Realtor for 35 Years
2045 Shattuck Berk. 200 | 1850 Solano Thorn. 4085

BAKERY FOR SALE
With store large enough to put in delicatessen, and grocery line. Must be sold at once. Bargain. Inquire at 6959 Claremont ave. Pied. 1479J.

BARBER shop, 2 chair; good location; cheap, at 598 19 st.

CANDY store with 3 living rms. and bath; nr. school; rent $1 day; nice clean place; $750, terms. 1007 Broadway, room 211.

CONFECTIONERY, toys, cigars, tobaccos and stationery; owner; next to picture show; clean, mod., 3 rms.; bargain. 4065 San Pablo.

COMPLETE fixtures of ice cream store, including show cases, etc. 2643 Ashby.

CALENDARS, novelties. Ft. 592J.

FRUIT, vegetables, butter and eggs. Fine location, small investment. Owner. 5664 College ave.

GROCERY, fresh milk and cream, fruit, vegetables; doing about $50 day; no credit, no delivery, no Sunday; clean stock, fixtures; 4-rm. furn. apt. connected; best location long lease; reasonable rent; bargain; some terms; principals only. Box M80147, Tribune.

GROCERY STORE
Splendid cor. loc.; owner left town account sickness. No reas. offer refused. Oak. 6972.

GROCERY; at sacrifice; established business; corner location; clean stock; price to suit. Phone Fruitvale 2280.

GROCERY stock and fixtures for sale cheap. Same owner 5 years. Rent $25. Daily sales $45. 537 E. 12th st., Oakland.

GROCERY business, $50 a day; 4 living rooms; rent $45. 2750 Foothill blvd.

GROCERY, going concern, busy dist., lease, low rent. Fixtures, $1000 stock at invoice. 218 Bacon bldg.

GROCERY & MARKET
For sale. Present owner going East. For particulars phone Elmhurst 474.

Grocery; First Class
for sale, 700 E. 16 st.

GROCERY, candies, school supplies, sunny apt., no competition, low rent, selling below invoice. Mr. James, 5019 E. 14th st.

GROCERTERIA, gd. pay. Lake. 676.

GROC. 1920 University av., Berk.

LADY school teacher wants congenial lady join her in apartment proposition; $1500 cash; ref. exchanged. Miss Hannon, 828 Lakeshore ave.

MECHANIC'S steel work, small investment required; wonderful opportunity to associate with aggressive company. Inquire Room 249, 681 Market St., S. F.

MEAT market. Other business interests makes necessary to sell established going business; good location; priced right. Box M78066, Tribune.

MACHINE SHOP, up-to-date, complete; full price $25,000; $6000 required; long terms on bal. Mr. Robertson, 608 Syndicate bldg.

PRINTING OFFICE—Going business. Modern; downtown; $2000 will handle. Herrington, 547 16th st., Oak.

PARTNER, furniture and upholstering; est. for 10 years; bear investigation; too much for me. 3981 Piedmont avenue.

POOL business. 1110 Broadway.

RESTAURANT—Best equipped and patronized in district; opp. car barns, lease alone worth $2700; has 3 yrs. to run; $2600 will buy including 15-stool counter, 8 tables, 2 unit steel range, large refrigerator, dishes, cutlery, 2 unit coffee boiler; everything nearly new. Plate glass modern front, 2 entrances. Lease allows bakery and confectionery. Sickness in family compels sale. See owner on premises, 4922 TELEGRAPH AVE. Phone Pied. 1486.

RESTAURANT—2141 Center, Berk.

RESTAURANT—Barg. 581 7th st.

REST., sell or rent. 705 Clay st.

SCHOOL store handling candies and light groceries; rent $20 includ. 4 rm apt; $350 handles; trial. Mr. Hoops, 408 12th st., rm. 202.

SHOE SHOP for sale; finisher, motor. 1018 Fruitvale ave.

T. B. SANATORIUM
For lease or sale, equipped for 14 patients. Merritt 1865.

TIRE and battery store, fully equipped including gas pump. Box M 80630.

56A—BUSINESS OPPOR. WANTED

FISH STAND, Oakland preferred. Good location. Box A6122, Tribune.

MEAT market fully equipped, wanted to rent. Must be good location. Box M80439, Tribune.

WANTED—Interest in established business. Inv. to $3000. Box M79547, Tribune.

PR. FLATS, bung. in rear. 627-[illegible] E. 15th st.; $13,000, terms. Inq. owner, 2657 23d ave.

NEW elegant 6-rm flat; heat, hot water; hdw. throughout, tile bath, shower, garage; 1 block off Grand ave. Pied. 8554J.

Pair Flats, $100 Down
and $50 a month; income is $50 a month. Only $3750. 1531 Lincoln ave. Alameda 2710J.

TWO new flats with garage, 856 16th st.; call 1-5; owner.

60 MISCELLANEOUS
FOR SALE
Advertising grouped by articles shown by first word

A LOT has been sold. Must move 100,000 ft. used lumber, 250 loads firewood, sacrifice. See Roach, [illegible] cor E. 14th and 22nd ave. Phone Merritt 131.

ALL store and office fixtures and equipment appear in class 62. (This class is 60.)

BICYCLES, velocipedes, kiddie kars, scooters, accessories and repairs, terms. E. C. Harrell, 1730 Teleg.

Box Factory Millwood
Bu[illegible] 22 sk $1 Oak 1011, 3 sks $1
[illegible] Pied. 1473J.

CHAIRS—Six dining room, two large rockers, all leather seats. Library table, dining room table—All hardwood, good condition—Very cheap—Must sell—Leaving city. 100 9th st., apt. 87.

CLOTHING of all descriptions. See "Wearing Apparel" following this classification. It is No. 69.

COAT—Dress, navy, s 36; also eve. dress, cheap. Oak. 7713.

CAPE, skunk, $50. Pied. 2197J; 432 43 st.

CAPS—Men's boys'; made to order. Briggs Headwear, 470 11th st.

FURS—We sell high grade furs at low prices. We are out of the high rent district. Fashion Furrier 1629 San Pablo.

FLOUR SACKS, large, 100 lbs., del. $1.00 per doz. Pied. 6562W.

GARDEN hose and belting, all sizes.

65—HOUSEHOLD GDS. FOR SALE

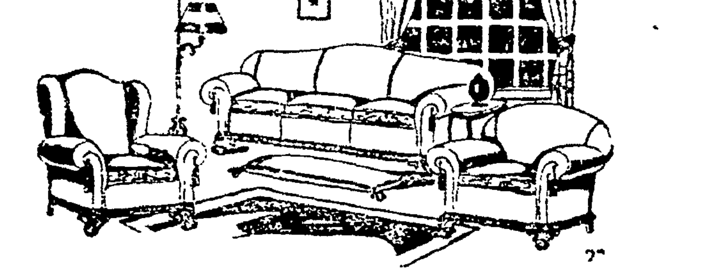

Oakland Now Has
Factory to You
Overstuffed Furniture

3 Pc. Bungalow Suites, Tapestry or Velour	3 Pc. Standard Suites, Chase Mohair
$90 · · $130	$298

Our work absolutely guaranteed—
Our mechanics are the best—
Our prices are the lowest—
All our work custom-made—
Select your own designs and coverings.

MacNAUGHTON & LEON
2805-7 Telegraph Ave.—Lake. 1273

60—MISCELLANEOUS FOR SALE
Continued

HIGHCHAIR—Solid oak, nursery chair, $6. 1217 W. 8 st.

HEAVY wood, 17 sks., $5.50. M. 3932.

MANURE, barnyard; sack or load del. Phone Pied. 2578M.

MANURE, rotted, 50c sk. Th. 2046.

PAINTS—WALL PAPER
Special Sale—Bedrooms 5c, 10c up. Tapestries and living room, 10c up. Ceilings, 10c roll. Outside white paint, $2.50 gal. Heavy flat white, $2.50. Enamel $2.80. Century Paint Co. 1808 San Pablo O. 5237.

POOL TABLE—Full sized, complete. 850 Lakeshore ave. O. 7627.

POOL tables, etc. 1110 Broadway.

ROSES, fruit trees, berry plants, rhubarb, artichokes, currants, Ashby Nursery, 2906 Ellsworth. Berk. 1476.

RAISINS, seedless, in 25-lb boxes. $1 per box. 2657 23rd ave.

RIFLES, 10 Springfields. 1571. Phone Berkeley 8376W.

SH. DOORS, new No. 1, $4.35; garag. doors $17.50 pr., French doors $6.75; windows, sash glazing. Priced less than second hand. Kavanagh Bros., 1161 E. 12 st. M. 1197

SEWING machine, like new, cheap for cash. 1725 6th ave. Mer. 2411

SINGER sewing machine; good condition; $35. Oak. 6325.

SINGER, Rotary, $10. 614 14th st.

SEWING MACH. 3019 Nicoal ave.

WALL PAPER—New designs from 10c per roll and up. See our selection before you buy. Marcus & Merrick, 581 14th st. L. S. 8757

WRECKING large hotel, 1224 East 12th St.; 100,000 brick and lumber. Ask for Owens, Oak.

60A—MISCELLANEOUS WANTED.

BLDGS to wreck; best prices paid. J. J. Owens, 1724 San Pablo.

BUY anything. Will call. O. 6731.

BUY anything. Will call. O. 6731.

AA—CLOTHING BOUGHT
$7.50 and up for men's suits, ladies' clothing. Call any time. Golden West Clothing Co., 539 8th st. bet Wash. and Clay. Lake 4185

Dimanods and gold wanted for making jewelry.
H. Loeb, Manufacturing Jewelry, 467 13th st. Rooms 26 and 27.

WE pay cash for diamonds, old gold, platinum. 1332 Broadway at 14th street

61—MISCELLANEOUS FOR EXCH.

REMINGTON (Standard typewriter; good condition; must sell, leaving city. 100 9th st., apt. 87.

62 BUSI. EQUIPMENT
TYPEWRITERS, ETC.
One line, one month $4.00

BURROUGHS Adding Machine cheap. Box M73936, Tribune.

CASH REGISTERS, SCALES, ETC. 384 12th street. Oakland 79.

DESKS chairs and files, used, for sale. 1559 Webster st.

SCALES All bargains, easy terms. Rebuilt Dayton Angldue. Toledo scales 324 12th st., opp Stadium Garage. S. & F. R. Gray

TYPEWRITERS — Large select on all makes, used and rebuilt. Typewriters sold on easy terms. We also rent and repair. Oakland Typewriter Exch., 551 16 st. O. 6270

TYPEWRITERS—Sold, rented, repaired, inspected, exchanged; complete service of every kind for typewriter users. Remington Typewriter Co., 317 15 st. Oak. [illegible]

TYPEWRITERS, rebuilts and used, rented, sold, repaired. We save you money. O. 4993. 412 Franklin. Bay City Typewriter Co.

UNDERWOOD
and all other makes
SOLD AT $5 PER MONTH
WHY PAY RENT
Guaranteed factory rebuilt [illegible] Five years FREE [illegible]
TYPEWRITER GUY
17TH AND SAN PABLO, OAK [illegible]

2 PLATE glass candy [illegible] wall case [illegible] Walker bins, sale. 64 [illegible]

63 MACHINERY

KOEHRING "Dandie" [illegible] concrete mixer for sale or [illegible]. Pied. 6974W

OIL TANK, galvanized; 10 gal. [illegible] Bargain. R. C. Porter, P[illegible]

63A—MACHINERY, TOOLS WNTD.

NEW and used machinery, motors, steam machinery, pumps, [illegible], shafting, etc. 322 Lewis, off 7th and Peralta sts

64 RADIO

NEW 3-tube Eila Magnavox B [illegible] win phones, complete. Will sell or trade on car. 1167 57th st.

5-TUBE Nutrodine, A and B bats, tube, magnovox; $135.00. 965 31st St., ½ blk east San Pablo.

3-TUBE set, complete with loud speaker, $85. 486 43 st.

65 HOUSEHOLD GDS.
Advertising grouped by articles shown by first word
One line, one month, $4.00

ANTIQUES in mahogany and walnut. Campbell's Antique Shoppe,

Acorn
STOVES AND RANGES
FURNITURE
LOW PRICES AND CREDIT
GO HAND-IN-HAND HERE
ERDMAN-SCOFIELD CO.
518 12 St. Lakeside 6844.

BEDS—"California" wall beds solve the sleeping prob., apt. or home; $26 up. 165 13th st.; Lake. 1186

BEDRM. set, ivory, $30; gas range, $22.50. beds $9.50. 1818 S. Pablo.

CHESTERFIELD SUITES
SHOP TO YOU
Highest quality. Custom made.
MacNAUGHTON & LEON
2805-7 Telegraph Ave. Lake. 1273

CHESTERFIELD SETS
From $125 for velour to $275 for Mohair. Pied. Furn. store, 3863 Piedmont ave.

CLEANER, electric, Torrington; all attachments, strictly new, $25 cash. 3010 Nicoal ave. Fruitvale district.

CHESTERFIELD and chair, tapestry custom, $85, also pillow spring set, $150; several old custom made chairs at less than cost. 3981 Piedmont ave.

CHESTERFIELDS from maker to you. $75 31st st. Pied. 3225.

CHESTERFIELD sets; mohair $325; custom made. Fruit 4148M.

DINING table and 6 chairs, brand new; ½ price, also comb. coal and gas range and Radiant fire gas heater. 6033 Foothill blvd.

DINING set, oak table, 5 chs., $35; 1 oak rockers cheap. 1267 1st ave. Mer. 1053.

DINING SET, walnut; beautiful Queen Anne; curved cane back chair, $100. 417 E. 18th st.

FURNISH your home in distinctive original creations in living, dining, bedrm. furn. You can obtain them here at prices you can afford. Full value allow. for used furn. in exchange.

LAFFERTY'S
Open evenings
2148 Teleg. L. 2423

FURNITURE displayed and sold from warehouse means lower prices to you. Beautiful selections of high grade eastern made goods are awaiting your inspection. Terms if desired. Security Warehouse 6th and Market, Oak.

FOR HIGH GRADE USED FURNITURE SEE THE
De Luxe Used Furn. Shoppe
511 T[illegible] Pied. 8261

FURNITURE, rugs, stoves, linoleum, etc., save 10% to 30% because of low rent; only 4 blks. from 12th st. L. Berco[illegible] & Son, 531 8th st

FURNITURE of 5-rms. Must be sold. 7830 Patterson ave.

FURN. for sale, flat to let $30; rear, [illegible] 63rd st.; eve. 5-7.

FURNITURE, carpets. 591 7th St.

FURNITURE new and second hand cheap. W. J. Day 1300 E. 11th.

FURNITURE of 6 rooms, part or whole. Thorn 2173, or Th 2739.

FURNITURE of [illegible] 5-rm cottage for rent. 846 Arlington, N. Oak.

FURNITURE—[illegible] living room set. [illegible]

HEATERS—Also gas while it lasts. Carload good Government oil heaters at $2 each. Learner & R[illegible] Fourth street

HEATER, Wedgewood, new $27, [illegible]

MATTRESS [illegible] feet, $11.50, [illegible] pillow spgs [illegible] 16th L. 6096

P[illegible] Regular [illegible] 21 San Pablo ave.

[illegible] and [illegible] Mer. 1459

[illegible] Perfection 3 [illegible] used 2726 [illegible]

[illegible] CLEANER, [illegible] Bdwy.

[illegible] Special at bargain [illegible]

WALLBEDS, "ECONOMY"
[illegible]

65A—HOUSEHOLD GOODS WANTED

AT DAVID BERCOVICH'S you get [illegible] for your furniture and [illegible] goods than you [illegible] Clay. Oak [illegible]

[illegible] junk. Call [illegible]

[illegible] Must be [illegible]

FURNITURE Best prices [illegible]

GROTE [illegible] your furn. [illegible] Pa [illegible] 4959

MOST for your furn. Rugs, household goods, pianos. W. H. Edwards & Sons. Lake 5052

[illegible] furn. and junk. Call anywhere. Humboldt 303

WE BUY FURNITURE AND HOUSEHOLD GOODS.
E. BERCOVICH & SON. OAK 6989

62A BUS. EQUIPMENT WANTED

SHOWCASES, fixtures. Lake 2084

If you see it in The TRIBUNE,

66 MUSICAL INSTR.
Advertising grouped by make, as shown by first word

AFTER spending your time and money looking for bargains, drop into our store at 417 19th st., where you will find the prices still lower on new and used pianos. 40% off on new phonographs.
MERRILL & MERRILL
Open evenings.

AUTO SAXOPHONE, silver plated gold bell, [illegible] terms of $5.00 per month. WURLITZER'S, 575 14th St. OPEN EVES.

AEOLIAN player, $27 [illegible] good cond., terms or will rent $5 a mo. 1715 Telegraph

B MAUZY PLAYER piano, extra [illegible] rolls. Cash, like new, $[illegible], perfect condition. Terms. WURLITZER'S. 575 14th st. OPEN EVES.

BUNGALOW upright piano, $176, fine tone & [illegible] $3 a mo. 1715 Telegraph.

BUNGALOW piano, reduced $250; cond. like new, guar. terms. Hagshol, 4 1715 Telegraph.

CORNET—[illegible] plated, with case, [illegible] violin bow and case $20. O'Malley's Dept. Shop, 216 Pro[illegible] Bld.

EMERSON piano sacrifice. Box M79776, Tribune.

GRAND piano like new. A great bargain, terms to right party. 2521 Benvenue. Berkeley 8122.

J & C FISCHER piano, small size, fine tone, terms of $4.00 per month. Price $137.00. WURLITZER'S, 575 14th St. OPEN EVES.

NO JOKE—Three splendid upright pianos, used and guaranteed, your choice for $99. Investigate our selling plan, designed to encourage music in the American home. New upright pianos $195 up. New grand pianos $587 up f. o. b. factory. 40% off on new phonographs.
MERRILL & MERRILL
417 19th St., bet. Broadway & Franklin. Open evenings

Our retail prices on pianos are the lowest in the United States BECAUSE all our overhead expense is assumed by our wholesale department. Investigate our selling plan, designed to encourage music in the American home.
MERRILL & MERRILL
Wholesale Distributors, Pipe Organs, Pianos, Phonographs.
417 19th St. Open evenings

PIANO—Chance to save $100 on three months old standard make piano turned into our store on account of sickness. Mah. case, wonderful tone, terms $7 per month. WURLITZER'S 575 14th st. OPEN EVES

PIANO—Upright wal case, fine cond; duet bench, $145 terms. Ph. Mer. 822. 1022 E. 28th st.

PHONOGRAPH — Pathe, $150 new now $90; 2 dozen records, terms. Ph Merritt 822. 1022 E. 28th st.

SAXOPHONE, Conn C melody, silver plated, gold bell. Very cheap. Add. 1218 E. 23 St. M. 4452.

UPRIGHT piano, Kensington, mhg. fin.; $190; perf. cond. 5037 Wheeler; Thorn. 1208

SONORA PHONO. mah., beautiful cabinet like new with 50 records; $96.00, terms $3.00 a month. WURLITZER'S, 575 14th St. OPEN EVES.

UPRIGHT Knabe piano very cheap. Leaving city. 100 9th st., apt. 87.

VICTROLA, fumed oak, cabinet No. 385456, 46½ inches high. Only used 2 months. Frtvl 2579, 3265 E. 14th st.

VICTROLA, No. IX; good condition, 7 records, $40. Phone Pied. 4150M.

VICTROLA and $2 records. Call Thornwall 4278.

VICTOR CONSOLE, $150 model, bargain, $100. Oak. 5141.

66A—MUSICAL INSTRUMTS WNTD.

WANTED, upright piano in exchange for 5-pass. Hupmobile. Phone Berk. 2631

AUCTION SALES
ARE printed on the financial pages. Realty auctions appear under "Houses For Sale" (class No. 41)

70 DOGS, CATS, BIRDS
Advertising grouped by breeds, as shown by first word
One line, one month, $4.00

70 DOG AND CAT HOSPITAL

CATS and dogs boarded and treated. 1537 E. 12th st., at 16th ave. Dr. Timmis Merritt 1590

CATS, dogs boarded, treated. Dr. J. Turver, 1241 E. 12th st. M. 5040.

70—DOGS, CATS, BIRDS FOR SALE

BOSTON terrier pups, and grown dogs for sale, matrons to farm out on shares, police dog, 7 mo. o. d., other breeds of pups, $2 to $10. [illegible] Kennels [illegible] San Pablo ave., opposite [illegible]

BIRDS, DOGS, SUPPLIES
C. E. HILL Co. [illegible] 7751

COLLIE—AT STUD
[illegible]

CANARY bags [illegible]

CANARIES, [illegible]

ENGLISH bull [illegible]

PUPS AND [illegible] kittens [illegible] at stud [illegible]

70A—DOGS, CATS, BIRDS, WANTED

DOGS, pets [illegible]

71 POULTRY—SUPPL.

BABY CHIX NOW IN!
C. E. HILL CO. [illegible]

[illegible]

PLYMOUTH [illegible]

R. I. REDS and B. ROCK

Wittenbergs Poultry Farm

R. I. R. A-1 breeding [illegible]

W. [illegible] BRILLOLES, [illegible]

W[illegible] selected 1-yr hens [illegible] Pul near laying. $1 [illegible] ave. San Leandro

WHITE Leghorns, 100, laying, $1.25 apiece. Thorn. 2857.

W. L., young, laying, $1.15 ea., del. 5612 Harmon, off 55th ave.

80 MOTORCYCLES

SPOT CASH for late Harley-Davidson motorcycles; sold on easy terms. Oakland Motorcycle Sup-

81 TRACTORS TRUCKS
AND COMMERCIAL CARS.

CHEV. truck; bale grand, panel top, 1½ ton; 1920. 1221 5th ave

FORD truck, A1 mech. cond.; good rubber, a bargain. 165 52nd st

G. M. C. 2-ton truck, 1920; $550; terms; runs perfect. 1531 Lincoln ave., Alameda 2710J

TRAILERS 2-wheel and 4-wheel. Wood Bros., 151 12th. Lake 1131

[illegible] truck, combination [illegible] ton truck, flat body, $150 [illegible]

1½-ton Kelly truck, A1 cond., [illegible] 2411 Shattuck

81A—TRACTORS, ETC., WANTED

TRUCKS, 2 ton [illegible]; 3½ ton dump. Lake 1150; 1652 Grove.

82 AUTO FREIGHT

FRESNO, Stockton, [illegible] Lg. covered truck. Want [illegible] Frv. 1282W

83 AUTOS FOR HIRE
WITHOUT DRIVERS

A—Mayberry's Auto Service
Open or closed cars. U drive. Reasonable rates. 152 12 st. L. 783.

AUTOS, TRUCKS, RENT
You drive. L. 203. 12th and Oak sts

BATES FORD SERVICE
FORDS WITHOUT DRIVER
OAKLAND 835 130 12TH ST

DUMP and flat trucks, 1 to 5 tons, for rent or cont., with or without drivers. Ala 2710J

WINTER RATES
$3.50-$5.00 per day
4 cyl-6 cyl
HAM'S AUTO SERVICE
78 12 st. Oak. 5566

84 AUTOS FOR SALE
Advertising grouped by make of car as shown by first word.
One line, one month, $4.00

AT
526 East 12th st. Merritt 5622.
1921 Ford Coupe $325
1922 Ford Tour. $200
1922 Willys Overland Sedan. $450
Marmon roadster $425
1919 Dodge roadster $200
1921 Ford touring $185

BUI. 6 coupe; A-1, $610. 485 7 st.

CHEVROLET 1921, will demonstrate; panel body; mechanically o.k.; $150. Mr. Dell, 224 Hillside av.

CHEVROLET SEDAN
1924 Brand new. Substantial discount off new car price. Collier & Brooker 2801 Broadway.

CHEAP FOR CASH
SALE
JACKS AUTO MARKETS
1936 Bdway. 3025 San Pablo

CADILLAC coupe; model 61, 1922; run 20,000 miles; in excellent shape; $2700. Owner phone Berkeley 1370

CHALMERS, late 1920 touring; many extras; exceptional buy, $250. Cor. Court and San Jose ave., Alameda.

CHEV.—If going to buy new car see me. Save. Box M52820, Trib.

DODGE, 1923, plenty extras; almost new, $200 down, $50 per mo. 2471 Shattuck, Berkeley.

CHEVROLET tour., new. Leaving town 4139 Park Blvd. Mer. 4493.

DODGE Tour; $150; good shape; paint, top and rubber good, 5 tires, extras. 1075 65th St., Oak, downstairs.

ESSEX CABRIOLET, 1923, newly painted, in fine mechanical condition, ideal car for salesman. Terms Pdt. 8410W.

ESSEX COACH, 1923, newly painted, good condition, many extras. Terms, Pdt. 8410W

ESSEX, '21 tour.; cords, new paint, snubbers, etc.; $495. Fruit. 4252W.

FORD tour-dr. sedan, nicely broken in, Ruckstell axle, $125, extras, $250 down, $45 mo., new car guarantee, 6300 College. Pd. 979.

L. C. FIRESTINE
THE FORD MAN

"FORDS"—Chassis with or without panel delivery bodies. These cars are in good mechanical order, having been recently overhauled. Inquire at 690 15th st., Oakland, Cal.

FORD SEDAN—4-door, like new; cord tires; spare tire, back mirror; Ruckstell axel; dash lt.; speedm.; dome lt., sun visor, aluminum step plates; $725, cost $964; used little. Terms if you are reliable. Berk. 2263W.

FORD TOURING
$50.00 CASH
A1 condition throughout.
BELL & BOYD
Bdwy at 29th—Lakeside 132

FORD 4dr. Sedan, cord tires, Ruckstell axel, speedometer and other [illegible] perfect in every detail. [illegible] Terms. Privately owned. Pied. 5861.

FORD SEDAN—NEW 4-DOOR—less than 1000 miles. It want [illegible] mean business call 40[illegible] Lowe st., Oak. Pied. 7072.

FORD speedster, 1920. Many extras. A-1 cond. [illegible] Sewell, Fruit 1703.

FORD roadster, fine condition, $150. Phone P. M. S[illegible], Lake. 1000; [illegible] W.

FORD [illegible] 1922, A-1 condition, [illegible] 2475. Lake [illegible]

[illegible] A-1 condition [illegible] $275. 2618 [illegible]

$15.00 CASH

MITCHELL TOURING
$95.00 CASH

OVERLAND 90 sedan, first class, [illegible] fully equipped, $400. 1019 54th st.

If you see it in The TRIBUNE, tell them so

EVERY ADVT. IN THIS BORDER IS NEW TODAY. READ EACH.

84—AUTOS FOR SALE (Continued)

"ASK THE ENVELOPE" AND KNOW THE TRUTH ABOUT
HOWARD USED CARS
The real price of Used Cars depends on the cost of its operation—not on what you paid for it. "Bargains" and "snaps" usually have enormous appetites and in the final cost aren't worth their keep. Our "Ask the Envelope" cars cost no more to buy and much less to run—due to the systematic and thorough rebuilding process, which this system calls for. We know this policy means work and expense to us, but we know that this is the only safe way to safeguard the buyer's interests.
IT IS OUR MAIN ENDEAVOR TO SEE THAT YOU GET SATISFACTORY SERVICE FROM REBUILT BUICKS.
THEY ARE OUR SILENT NEW CAR SALESMEN.
SEE THE REBUILT BUICKS AT THE SHOW.
Used Car Dept.
HOWARD AUTO CO.
23rd and Webster
Lakeside 139

OVERLAND ROADSTER
$45.00 CASH
Model 90; good running condition.
BELL & BOYD
Bdwy at 29th—Lakeside 132.

SPECIALS
Monday, Tuesday Only
Dodge Spl. Save $350 and buy this new car, $335 down.
Chandler Tour. Runs keen. All new cord tires. Worth $500. Today $300, $100 down.
Cole 8 Tour. Can't hear it run. Most powerful. New cord tires. Worth $750. Today $450. $150 down. No Brokerage. Pay bal. as best you can.
CHANDLER-CLEVELAND AGENCY
3020 Broadway.

SHEVROLET TOURING; 1923
$450.00
Like new, just run far enough to be broken in. Terms.
East Oakland Branch Bell & Boyd 4028 E. 14th.—Ftvl. 3536.

SCRIPPS-BOOTH TOURING, 1920
$275.00, TERMS
First class mechanical condition; recently overhauled; A1 tires; good paint.
College Ave. Branch Bell & Boyd. 6246 College Ave.—Pied. 6260

"When you want a Ford, think Murphy."
FORDS
Here's your Ford Coupe, a 1922 in perfect condition. $142 down, $25 per month. This is the Ford touring you want. Late 1922, new style body. $125 down, $20 per month.
MURPHY MOTORS
23D & BROADWAY.
LAKE. 6820.
California's largest Ford Dealer.

SCRIPPS-BOOTH ROADSTER
$75.00 CASH
First class mechanical condition; new paint; good rubber; balance $15.00 a month for 6 months.
BELL & BOYD
Bdwy at 29th—Lakeside 132.

STAR sedan, demonstrated 300 miles. Guaranteed. Substantial discount. See it quick. 150 12th street.

VELIE, 1922; new cord tires; a snap; $750; terms easy. 2471 Shattuck, Berkeley.

AUTOS WANTED

Autos Wanted
Wanted at once. 100 good used late model cars for export. Will pay you highest cash price. Phone Oakland 1614 or call at 3529 Broadway, Oakland.

CAN use a quantity used cars, any and all makes accepted; necessary only motor be in running condition, will give up to $125. Phone Piedmont 6552

GRAND piano to trade for light car. 636 Adams st., Albany.

SPOT cash for used cars. Calif. Auto Mart, 1935 Broadway. Lake. 4635

Want Hundreds of Autos
[illegible] cash. New Britain, 928-32 E. 12. Phone Oak. 7061 or Merritt 3631.

[illegible] CASH for old Dodge car; cond. no object. Pied. 5451W, evenings

85 AUTOS FOR EXCHANGE

EXCHANGE Studebaker Big Six for [illegible] car Oak 7616

86— AUTO BODIES AND TOPS

BODIES new and used, all styles. Tops and windshields. Case Use Body Shop, 187 12th st., Oak.; 90 G. G. ave., S. F.

AUTO ACCESSORIES

AUTOMOBILE owners, garagemen, mechanics, send for free copy America's popular magazine. Contains helpful, money-saving articles on repairing, overhauling, ignition, carburetors, batteries, etc. Automobile Digest, Butler Bldg., Cincinnati.

88 AUTO REPAIRING

AUTO PAINTING
High class work guaranteed. [illegible] Street Garage.

AUTO mech. wk. guar.; all car[s] Pruett, 1834 69th ave. Elm. 270

GUARANTEED repairs at your home or here. A. E. Larzon, 19[illegible] 32nd st. Phone Piedmont [illegible]

GUARANTEED auto work; all car towing. Home shop. Ernest Kn[illegible] 9124 Foothill Blvd. Elm. 1321

SAVE money by helping an expert repair your car. At 2517 Filbert or your home. Lake. 8617 or Elm.[illegible]

91 AUTO TRIPS

NEW COURSE AT U. C. STIRS BIG PROTEST

Seniors and Juniors Find Fault With Compulsory Knowledge of Constitution and American Institutions

BERKELEY, Jan. 14.—Protests rose on the University of California campus today with the opening of the spring semester against new prescribed courses for juniors and seniors which make it compulsory for these students to know the constitution of the United States and facts about other American "institutions" before graduation.

The new courses were prescribed at the request of the American Legion. Through the medium of this morning's "Daily Californian" students voiced the objection in communications appearing anonymously.

"We've simply been crammed with history and civics in high school and more history and civics when we first entered college and we've certainly had all we want of it," writes 'Indignant," who says he speaks for a dozen students. "Why can't we have some pleasure courses when we're upper classmen?"

L. B. Reynolds, member of the editorial board of the "Daily Californian," in an editorial this morning discusses the "dissatisfaction" of students but praised the aim of the prescribed courses. He said in part:

"As a rule, interference by outside influences in the determination of what shall or shall not be taught in the University is to be deplored and resisted, but in this case we think the Legion's due is hearty commendation rather than criticism. There are too many today who neither understand the duties nor appreciate the privileges of American citizenship."

Press Club Guest

WANDA HAWLEY, who, with other prominent movie stars, is to be tendered an informal dinner and reception at the Press Club of Oakland Wednesday evening.

Bride of Ukrainia Minister Missing

SAN FRANCISCO, Jan. 14.—Mrs. Tania Koshetz, bride of Alex Koshetz, minister of fine arts and music of Ukrainia, was reported missing yesterday. She was supposed to arrive here at 2:30 o'clock yesterday afternoon from Chicago. Koshetz and his bride came to America with a chorus of Ukrainian singers. Ten days ago, when the chorus left Chicago for Portland, Koshetz and his bride separated, arranging to meet again in San Francisco. Koshetz went to Portland and his bride remained in Chicago a few days for a visit with friends.

Weather Affecting Celery Shipments

ANTIOCH, Jan. 14.—With favorable weather conditions, daily shipments of celery from Antioch, shipping points for the entire delta district, have dropped to thirty cars per day, resulting in an increase in prices in eastern markets. It is now estimated that the total season's shipment will reach but 1800 cars instead of the 2200 cars expected at the start of the shipping season.

FILM STARS TO BE PRESS CLUB GUESTS

Wanda Hawley, B. Washburn Will Attend Reception; Benny Leonard Will Be Entertained at Luncheon

Wanda Hawley, Bryant Washburn, and a dozen or more other movie stars who are in the bay region to attend the "Wampas" ball in San Francisco, will be the guests of the Press Club of Oakland Wednesday, according to announcements made by officers of the club today.

On the following day, Thursday, Benny Leonard, lightweight champion and headliner at the Orpheum, will be the guest of honor at the club's weekly luncheon.

The movie stars will meet Mayor John L. Davie and other city officials at the Press Club headquarters, Seventeenth street and Broadway, Wednesday afternoon, and will then be taken on a sightseeing tour of the Eastbay cities. At 6:30 they will be guests of the club at an informal dinner. Beginning at 8 o'clock there will be a dance and informal reception, at which the working newspaper women of the Eastbay will also be guests of the club.

The Press Club committee announced today that the move to bring the Wampas visitors to Oakland had been made in order to center attention upon this city as a possible center for the motion picture industry. This will be the only apearance of these stars on the eastern side of the bay, it was announced.

Reservations are being made for Leonard's apearance at the club's Thursday luncheon. This will be the only place in the Eastbay where the lightweight champion will appear in public during his present visit, except at the Orpheum. It was announced. He is scheduled to give a short talk following the luncheon. He will be accompanied by Hiram Timberg, Orpheum comedian, who will deliver a monologue.

Aliens Will Get Examination Jan. 18

MARTINEZ, Jan. 14.—Twenty-five aliens seeking American citizenship will be examined before Superior Judge H. V. Alvarado at naturalization examinations to be held January 18. Miss Marguerite Zoff, said to be the first woman ever commissioned in the naturalization service, will represent the government at the hearing.

SALINAS WOMAN WEDS.

SALINAS, Jan. 14.—Following the annulment of her marriage to Myrtle Riggs of San Jose Mrs. Lucy Riggs, who was permitted to resume her maiden name of Urquidez, was married the second time at the home of her parents to David Castro of Watsonville. The annulment was granted on the ground that Riggs already had a wife living, from whom he had not been divorced when he married the plaintiff.

Virginia, was laid recently.

The cornerstone of a monument to George Washington in Alexandria,

STUDENTS OF U. C. PRAISED IN WELCOME

President Campbell Urges Pupils to Continue Good Progress; the Registration Indicates 500 in Additions

BERKELEY, Jan. 14.—Students at the University of California were praised for their scholarship standards of the past semester and cautioned to continue along the same path by President William W. Campbell in his welcoming message with the opening of the spring semester today.

"May the victories, scholastic and athletic, in the first term continue in the second," was the president's greeting. Co-operation of student organizations was asked by Dr. Campbell in solving campus problems. The president's greeting is, in part, as follows:

"I have learned with satisfaction that during the past half year the standards of scholarship have been maintained; fewer students have been disqualified than in December, 1922, and this in spite of the unusual interruptions and handicaps which characterized the semester."

Registration of new students opened this morning on the campus and approximately 500 new students are expected to register before the end of the week. A total registration of 8183 students is expected for the spring term by the recorder's office. Last semester's registration totaled 9469, statistics showing a considerable decrease for the second term of the college year.

Alameda Sets New Building Record in Week

$308,948 Worth of New Structures Begun; Big Sanatorium Planned.

ALAMEDA, Jan. 14.—Building activities in Alameda during the past week broke all records for the city with a total investment of $308,948, according to Eugene Maillot, building inspector. Three hundred and six thousand two hundred and fifty dollars was expended for construction of new buildings and $2698 for alterations.

The most important application filed during the week was that for construction of a sanitorium to cost $300,000. The building is to be constructed at Willow and Clinton avenue. Miss Katherine Creedon, now at the head of the Alameda sanatorium, and J. E. Hall, of the Bank of Alameda, are among those interested in the project.

It is believed building activities for January will establish a new record. Permits issued during the first week total more than half the entire investment during December.

About 20,000,000 acres of Alaskan timber is in forest reserves.

Bars Are Lifted For Jailed Dogs At City's Pound

Even "Snarleyou," Meanest Mongrel in the Lot, Finds Buyer.

So successful was the "January white sale of dogs at the public pound, as announced in The TRIBUNE Saturday, that the pound was practically cleaned out yesterday and the only animals remaining were a few unattractive curs which couldn't find an owner at any price. Even "Snarleyow," the most vicious dog in the pound, found a buyer.

"Snarleyow" is a big black mongrel with a mean disposition and a diabolical temper, a dog set apart in a pen and condemned to die because of his meanness. He bared his teeth and growled when any person approached his pen and was labeled "surly and probably incurable." He bit the hand that fed him and sought to bite the rest of the feeders.

A customer, however, caught sight of the sullen cur and announced that he was "just the thing to keep strangers out of the back yard."

"He's keep you out of the back yard, too," said the pound officials.

The purchaser, however, insisted that this was just the pet he wanted. The pound officials, against their judgment, finally agreed to sell him. The dog was chained up and departed for East Oakland. East Oakland may or may not survive it.

The rest of the dogs in the sale were mainly fine beasts who found happy homes and affectionate owners.

Sempervirens Club Will Elect Officers

SAN JOSE, Jan. 14.—The Sempervirens club of California, active in the "Save the Redwoods" campaign, will hold a meeting and election of officers in the Commercial Club hall here at noon on Saturday, January 29, it was announced today. In addition to the regular business for which the meeting will be held numerous talks on the "Save the Redwoods" movement will be heard. The 1924 program of the club will be announced. Senator Herbert C. Jones, Alex P. Murgotten and others will be the speakers. The Sempervirens club was organized in May, 1900, by a small group of Santa Clara county residents, who had gathered beneath the stately redwoods of the Santa Cruz mountains.

Pasadena Minister Rejects Martinez Call

MARTINEZ, Jan. 14. — Rev. Francis de Weese of Pasadena who, it was announced recently, had accepted the call of the local Congregational church, has notified the board of trustees that he will be unable to assume the pastorate. No determination has been reached as to a successor to Rev. N. F. Sanderson, who announced his resignation some time ago.

$1,600,000 REALTY DEAL IS REPORTED

United Cigar Stores Firm Purchasing Bacon Block on Washington Street Off Twelfth, Dealers Declare

Negotiations for the purchase of the Bacon block, between Eleventh and Twelfth streets, on Washington, by the United Cigar Stores Company will probably be completed within the next few days, according to a report current today. The consideration is reported to be $1,600,000.

The Bacon block is owned by the Bacon Building Company, including heirs of Henry D. Bacon. It was constructed eighteen years ago, according to Mrs. Edna Bacon Soule, one of the heirs. The property fronts 200 feet on Washington, Eleventh and Twelfth streets, and has 210 offices in addition to ground floor retail stores fronting on the three streets and on the arcade which runs through the building.

The purchase, it is understood, is being negotiated by the United Cigar Realty Corporation, a New York subsidiary corporation to the United Cigar Stores Company. Of a sum of $10,000,000 said to be available by this corporation for real estate transactions, more than $3,000,000 has already been expended in Oakland. The company acquired title to the northwest corner of Twelfth and Broadway, the northeast corner of Twelfth and Washington and the southwest corner of Eleventh and Broadway some time ago, but these bits of property have since been resold.

The negotiations are being handled through the office of Maiden-Rittigstein Company.

STAGE CRUSHES MAN.

Caught between a standing and a moving stage in the garage of the California Transit Company at Eleventh and Madison streets early today, A. T. Walker, 45, 1205 Delaware street, Berkeley, sustained severe contusions of the hips and possible internal injuries. He was given first aid treatment at the Emergency hospital, where he was taken by fellow employees.

Friend of Emerson Delivers Lecture

SAN JOSE, Jan. 14.—"Emerson and His Friends" was the subject of an interesting address delivered by Charles J. Woodbury, former friend and secretary of Emerson, before a large audience in the College of the Pacific auditorium this morning. As a young boy Woodbury left home to be near Ralph Waldo Emerson, and their friendship and companionship became so strong that in later years Woodbury became the noted writer's and sage's confidential secretary. Most of the incidents related by Woodbury were gained by close personal contact with Emerson and are not contained in biographic or memoirs of Emerson.

Now Your Eyes. Don't Them Neglect

Solid eye comfort comes only when the eyes are perfect or when wearing comfort-giving glasses. Our experience of years in eye work assures you of proper glasses.

Phone for appointments.

CHAS. H. WOOD
OPTOMETRIST
CORRECTLY FITTED
416 FOURTEENTH STREET OAKLAND
THE WINKING EYE

Established 1859

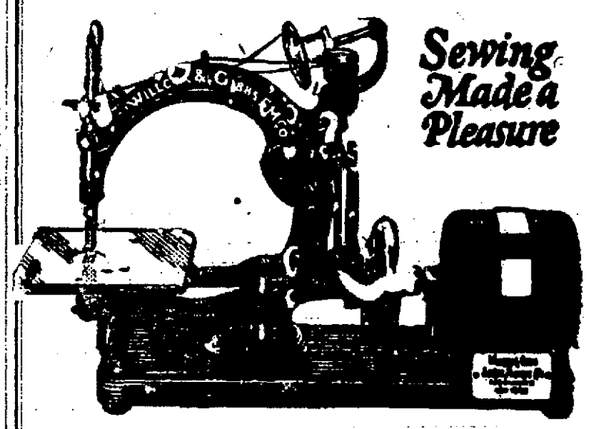

Sewing Made a Pleasure

Saves Energy. Saves Money.

Saves Time. Pays for Itself.

Perhaps you still have the old idea that sewing is a tedious and exhausting drudgery.

You have never listened to the silence of this machine, and watched the fabric glide magically under its needle. Sewing can be a pleasure—Fascinating, effortless, healthful.

Just try this wonder electric portable free in your home. NO BOBBINS TO WIND, no tensione to adjust. Stitches three times as strong as ordinary machines. Sews anything, any speed, anywhere, any table.

Free sewing lessons. Old machine in trade. Pleasant payment plan.

Please forward full information regarding trial offer, free sewing lessons and special terms.

Name.....

Street Address.....

City.....

Willcox & Gibbs Sewing Machine Co.
1410 Franklin St., Oakland
Phone Oakland 4966
504 SUTTER ST., San Francisco Phone Douglas 2638
Courtesy Service

We Offer a Test Tube Free

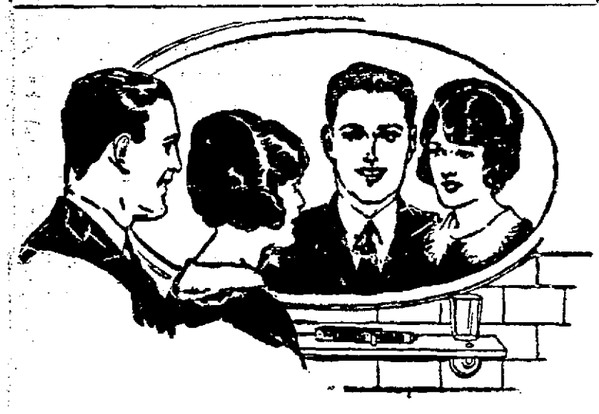

In Ten Days

The results will amaze you, if you fight the film on teeth

Millions of people have found new beauty, new protection, new delights, through this test we offer you.

It is time you knew these benefits if you don't know them now. They are results you need and want. Let this test prove them to you.

Film and offense

Film on teeth is unclean. It mars beauty. At first that film is viscous. You can feel it now. With ordinary brushing, much of it clings and stays. Soon it discolors and forms dingy coats.

Film also holds food substance which ferments and forms acid. It holds the acid in contact with the teeth to cause decay. Germs breed by millions in it. They, with tartar, are the chief cause of pyorrhea.

Few people escape these film-caused troubles unless they fight that film.

Dental science, after long research, has found two film combatants. One disintegrates the film, the other removes it without harmful scouring.

Many careful tests proved these methods effective. Then a new-type tooth paste was created to apply them daily. The name is Pepsodent. In seven years it has brought to homes the world over a new dental era.

Also fruit effects

Pepsodent also incorporates other principles, learned from the value of certain fruits in the diet. It multiplies the alkalinity of the saliva, also its starch digestant. Those are Nature's agents for combating acid and starch deposits. Pepsodent twice daily gives them manifold effect, just as eating fruit would do. The peoples who constantly eat fruit are markedly immune to tooth decay.

Watch the changes

Quick changes come when Pepsodent is used. They will surprise and delight you.

Send the coupon for a 10-Day Tube. Note how clean the teeth feel after using. Mark the absence of the viscous film. See how teeth become whiter as the film-coats disappear.

Then you will realize how much this new method means to you and yours. Cut out coupon now.

Protect the Enamel
Pepsodent disintegrates the film, then removes it with an agent far softer than enamel. Never use a film combatant which contains harsh grit.

Pepsodent
The New-Day Dentifrice
Now advised by leading dentists the world over.

10-Day Tube Free
1338
THE PEPSODENT COMPANY,
Dept. 1338, Wabash Ave., Chicago, Ill.
Mail 10-Day Tube of Pepsodent to

Only one tube to a family.

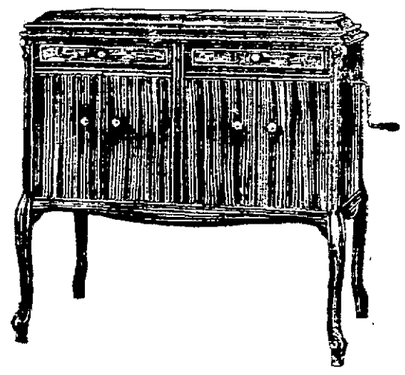

ALWAYS THE FAVORITE
VICTROLA

Showing Victrola Style 220,
$200
You may pay $20 Down, $12 Monthly

Synonymous with all that stands for the finest in music is the Victrola, and back of each Victrola is the greatest and most wonderful library of beautiful music that the world has ever known. It is all for you to enjoy, and there are beautiful Console Victrolas from $100 up on most convenient terms.

HEAR THESE VICTOR RECORDS
By the World's Most Famous Artists

LUCIA—Mad Scene—Luisa Tetrazzini 6337 $2.00
Barbiere de Siviglia (A Little Voice I Hear)
I'LL TAKE YOU HOME AGAIN, KATHLEEN..... 6366 2.00
I Want to See the Old Home
Clarence Whitehill
A LA LUZ DE LA LUNA (In the Moonlight)..... 8038 2.50
Caruso-de Gogorza
A Granada—Enrico Caruso
TROVATORE—Miserere Frances Alda 8042 2.50
Enrico Caruso
Trovatore—(Home to Our Mountains)
Schumann Heink and Caruso

The Best and Latest Songs and Dances

SOMEBODY STOLE MY GAL—Fox Trot..... 19212 .75
Covered Wagon Days—Fox Trot
Ted Weems and his orchestra
Linger Awhile—Fox Trot ..... 19211 .75
Hollywood Fox Trot
Paul Whiteman
I LOVE YOU—Charles Hart..... 19214 .75
The West, a Nest and You—Lewis James
Rememb'ring ..... 19206 .75
I Never Had a Mammy
Duncan Sisters

Wiley B. Allen Co.
Mason & Hamlin Pianos
OAKLAND—1323 WASHINGTON
135-53 KEARNY—217-25 SUTTER, SAN FRANCISCO
Other Stores: Fresno, San Diego, Sacramento, San Jose, Los Angeles, Portland

Special-January Only!
Just $2.50 Puts this Famous HURLEY Thor Electric Washing Machine in Your Home!

Positively the greatest offer we've ever made. The money the Thor saves as you use it will more than meet the payments. Come in! See the Hurley-Thor—the choice of one-fourth of all electric washing machine users—

over 800,000 in use!

Model 32 above has a Luminoid revolving-reversing cylinder to which dirt and grease cannot cling. There are Hurley-built Washers from $99 up. All have electric wringers with soft cushion rolls—can't break buttons.

Take Advantage of This Special Offer at Once!

Stores Open Evenings

Thor Electric Shop
OAKLAND
Fox Theatre Building
1754 Broadway
Telephone: Lakeside 4017
Thor Electric Shop
124 Post St., San Francisco
Telephone: Sutter 3354
Pacific States Electric Company, Distributors
Check Seal Product

HURLEY MACHINE COMPANY, Chicago
Largest Makers of Electric Washing Machines
Established 1906

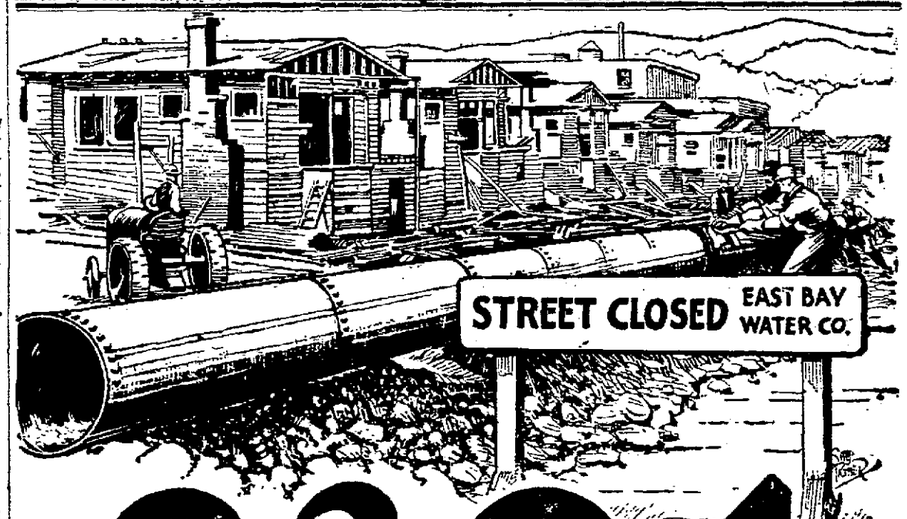

9,304

NO census is needed to show the amazing growth of the East Bay communities in 1923. Spread on the records of the East Bay Water Company is one outstanding fact that proves other records of growth:—

9,304 new water meters were installed in 1923 in the East Bay District!

Most of these installations represent new homes. Many represent factories. And some tell of new stores, new schools, new apartments. But all tell of a splendid growth which is continuing at accelerated pace.

These new installations, more than this company has ever before made in one year, represent also the growth of the East Bay Water Company. And this Company's investment in 1923 of over $1,000,000 in the improvement of its distribution system and plant is a pledge that it will continue to keep pace with the growth of the community.

Every new home in the East Bay district adds to the community the production of the head of the family, the buying power of the woman and the potential value of the youngsters who are the householders of the years to come.

Every new factory brings economic strength to this, the second fastest growing community on the Pacific Coast—NEW MARKETS, NEW WORKERS, NEW WEALTH!

Broadcast this message of the East Bay Communities' growth, "9,304 new meters installed in 1923!"

East Bay Water Co.
DOMESTIC INDUSTRIAL

In 1923 the number of customers of the East Bay Water Company increased over 8%. The average daily water consumption increased from 24,034,000 gallons to 26,500,000 gallons—an increase of over 10%.

2-124